MELODIA

A COURSE IN

SIGHT-SINGING

SOLFEGGIO

BY

SAMUEL W. COLE

AND

LEO R. LEWIS

BOOK I BOOK II

☛ COMPLETE
(Books I-IV)

OLIVER DITSON COMPANY
THEODORE PRESSER COMPANY
Sole Representative
Bryn Mawr, Pennsylvania

$6.95

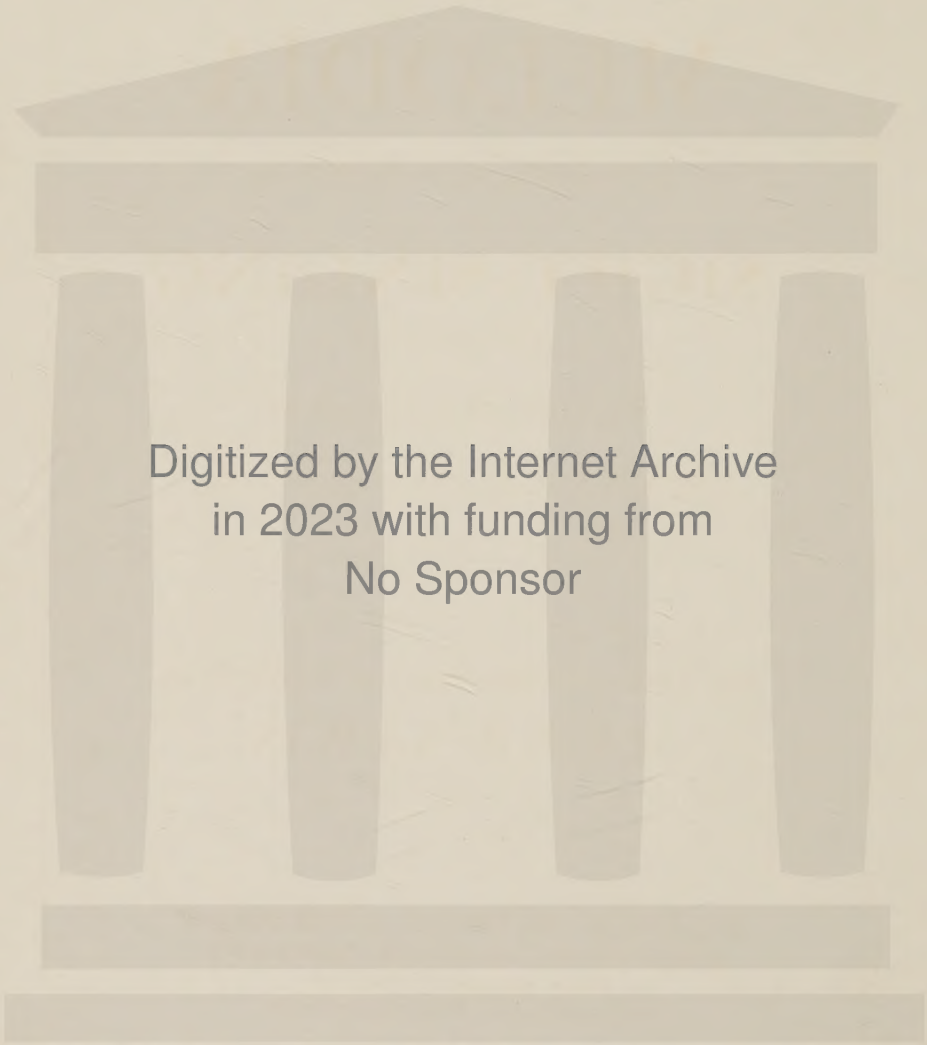
Digitized by the Internet Archive
in 2023 with funding from
No Sponsor

https://archive.org/details/melodiacourseins0000cole

MELODIA

A COMPREHENSIVE COURSE IN

SIGHT-SINGING

(SOLFEGGIO)

THE EDUCATIONAL PLAN BY

SAMUEL W. COLE

THE EXERCISES WRITTEN AND SELECTED BY

LEO R. LEWIS

OLIVER DITSON COMPANY
THEODORE PRESSER COMPANY
Sole Representative
Bryn Mawr, Pennsylvania

MADE IN U. S. A.

Copyright 1903, 1904, by Samuel W. Cole and Leo R. Lewis
Copyright assigned to Oliver Ditson Company, 1909

Unauthorized copying, arranging, adapting, or recording is an infringement of copyright. Infringers are liable under the law.

INTRODUCTORY

The Value of Sight-Singing

For at least two centuries training in sight-singing has been recognized in Europe as fundamental to all technical education in music. Americans have seemed to set little store by such training; for, today, the great majority of our professional musicians, not only instrumentalists but also vocalists, need unerring instrumental support in "singing at sight" a part-song or an anthem which has modulations to any except closely related keys, or which abounds in the larger intervals. Obviously, inability to read at sight does not preclude good performance, after familiarity has been gained by instrumental assistance; but probably no one would deny that the possibilities of artistic achievement are infinitely greater when one has acquired the confidence born of genuine ability to sing at sight — which ability may be defined as the power to know the units of rhythm and of relative pitch of any rational musical phrase, and to prove that knowledge by singing it correctly at first sight.

Much Material is Necessary

Many works on sight-singing have been compiled and written for use in the public schools. But the authors of Melodia believe that there is need of more and better graded material for use in conservatories and by private teachers. The present work is an attempt to meet this need. It represents the results of many years' experience, and is based on the belief that, whatever be the method of presenting the elements of the subject, the surest road to growth is through actual performance of a great number of carefully graded tasks.

Confidence Must be Developed

A second fundamental thought has been that a high degree of self-confidence must be developed before one can "stand up and sing" alone at sight a somewhat difficult musical phrase, without other assistance than the sounding of the key-note. Experience has shown that rhythmical problems are quite as often stumbling-blocks to musical students as are tonal problems. Therefore, in Melodia, the first eighty pages, which are written without skips primarily to develop a ready confidence, contain many and varied examples of each of the conventional rhythm-forms; and the most deliberate progressiveness is maintained in the introduction of new difficulties. In a word, it is a feature of Melodia that early emphasis is laid upon rhythmical problems.

The Treatment of Large Intervals

In the treatment of the larger intervals there is also a departure from the conventional procedure. Instead of taking them in the order of small to great, the octave is first presented, because experience shows that it is the only "skip" definitely recognized as such by most beginners. The sevenths, sixths, etc., are then presented both in their relation to the octave and as composites of the steps and half-steps with which the student is already thoroughly familiar.

General Features of Melodia

A glance at the headings of the successive Series will indicate in detail the comprehensiveness of the plan. The following general points may be noted:

1, The typographical arrangement is such that a very large amount of material is brought within comparatively narrow limits;

2, The normal compass of *average* voices (an octave and five notes from low A) is seldom exceeded;

3, Nearly one-half of the unison exercises are written in the bass clef, thus forcing sopranos and altos to become familiar with that clef;

4, The two-part exercises are all written so that they may be inverted, the bass being made the tune, and the tune the bass; or they may be sung by male voices only or by female voices only; thus, each two-part page represents two pages of practice material;

5, Again, the two-part exercises are adapted to use by teacher with pupil in private vocal lessons;

6, Since all indications of phrasing are lacking, opportunity is offered for constructive work of the highest educational value.

Individual Work Essential

It is expected that, even when the book is studied in large classes, much work in individual reading will be required by the Instructor; for, after all, no one has fully mastered sight-singing who cannot sing alone, while beating time after the conventional forms.

As a special—and, perhaps, novel—help in developing the sense of individual independence in ensemble, there have been included, in Series I, exercises which may be sung simultaneously. Cases of this sort are indicated in connection with each of the respective exercises. Thus I 233 may be sung with I 243, I 246 with I 263, etc. Some teachers believe so fully in this method of developing independence that they cause exercises in the same key, and with the same number of measures, to be sung together, without regard to the tone-content of the exercises. This practice, artistically unjustifiable, may have, in moderate use, educational value.

The Goal of Melodia

Melodia undertakes to prepare students to meet the most difficult tasks in pitch and rhythm set by masters of choral composition. If suggestions of phrases from some of the masters have occasionally been incorporated in the original exercises, the reader may be willing to waive a charge of unjustifiable appropriation, in view of the specific object of the whole work.

The Modulatory Studies

Pages 76 to 80 contain Modulatory Exercises, some of which may well be studied earlier than their position in the book would indicate. The relationship between the objective keys and the tonic is indicated by Roman numerals,—capitals for major keys and small capitals for minor keys. Thus, "To II" means that the exercise illustrates modulation to the minor key based on its super-tonic of the prevailing scale—to D minor, if the piece is in C major. Such an exercise may well be studied in connection with any earlier exercise which modulates to any similarly related key—to F-sharp minor from E major, for instance. Reference to these exercises is occasionally made in the earlier pages of Series IV; but the teacher may best judge whether more detailed study of key-relationship is desirable.

Matters of Notation.

There has been no attempt to preserve absolute uniformity as to the details of notation throughout the book. On the contrary, it has been deemed wise to present a variety of forms and usages, in order to accustom the student to the practices of various authors and editors.

A word is necessary as to the insertion of clefs and the use of bars, which features, on casual view, might appear to be unsystematic and needlessly unconventional. As a matter of fact, considerations of brevity have prompted several departures from the established usage. For the guidance of the singer, however, but a single direction is necessary: **the prevailing key-signature and time-signature are not cancelled unless a clef or the regular double-bar [‖] is inserted.** The double-thin-bar [‖] is therefore not to be regarded as necessitating a new indication of key or time. The time-signature may change while the key-signature remains. The regular double-bar appears where either a clef or a *key*-signature is changed. The meaning of the single-thick-bar [**|**] or the double-thick-bar [**‖**], as in the Modulatory Exercises and in connection with repeat-signs, is, in the respective cases, obvious.

THE SOURCES OF THE SELECTED EXERCISES

The authorship of the selected exercises and of the excerpts, is indicated by letters following the respective numbers. An asterisk shows that some modification other than transposition has been made, but not such as to impair the original character. Below is a key to the indications of the letters. All exercises not so marked have been written for this book.

Ad T. Anderton [1836-]
Ab D. F. E. Auber [1782-1871]
Bh J. S. Bach [1685-1750]
Be L. van Beethoven [1770-1827]
Bt A. Bertalotti [1665-1730(?)]
Bn H. Bönicke [1821-1879]
Br J. Brahms [1833-1897]
Cl G. Carulli [1800-1877]
Cb E. Chabrier [1842-1894]
Ck G. W. Chadwick [1854-]
Ch L. Cherubini [1760-1842]
Cn P. Cornelius [1824-1874]
Du F. Durante [1684-1755]
Fi C. H. Fischer [1800-1875(?)]
Fr C. Franck [1822-1890]
Gn C. F. Gounod [1818-1893]
Hd G. F. Händel [1685-1759]
Hr H. L. Hasler [1564-1612]
Hs J. A. Hasse [1699-1783]
Hn J. Haydn [1732-1809]
Hg J. Higgs [1829-1902]
Kb J. P. Kirnberger [1721-1783]
La H. F. Langlé [1741-1807]
Ls O. Lasso [1532-1594]
Lm H. Lemoine [1786-1854]
Lo L. Leo [1694-1756]
Lw C Löwe [1796-1869]
Mn F. Mendelssohn [1809-1847]
Mi J. Minard [1845(?)-]
Mz W. A. Mozart [1756-1791]
Na J. Nares [1715-1783]
Pa A. Panseron [1796-1859]
Py C. H. H. Parry [1848-]
Rd J. J. Rodolphe [1730-1812]
Rs G. Rossini [1792-1868]
Sb J. N. Schelble [1789-1837]
Sn F. Schneider [1786-1853]
Sm R. Schumann [1810-1856]
St J. A. Steffani [1726-1800(?)]
Ts W. Tschirch [1818-1892]
Vd G. Verdi [1813-1901]
Wg R. Wagner [1813-1883]
Wb S. Webbe [1740-1816]
Wn B. Widmann [1820-]
Wll F. Wüllner [1832-1902]

TABLE OF CONTENTS

INTRODUCTORY V

BOOK I

FIRST SERIES 1

One-part diatonic exercises in step-wise melody — G and F clefs — All major keys to B and to D-flat inclusive — All representations of notes and rests of whole-beat length and multiples thereof — Elementary presentation of the divided beat.

SECOND SERIES 21

Two-part diatonic exercises in step-wise melody — Keys to B and to D-flat inclusive — All representations of notes as in First Series, with greater variety and length of rests — The divided beat in fuller presentation.

BOOK II

THIRD SERIES 41

One-part exercises in step-wise melody in all keys — Graded presentation of all chromatic tones, except flat-2 and flat-5 — Development of the minor — The dotted note involving division of the beat — Triple and quadruple division of the beat.

FOURTH SERIES 61

Two-part exercises in step-wise melody in all keys — Chromatic tones, modulatory and ornamental — Development of incidental and extended modulation — Syncopation — Mingling of double and triple divisions of the beat.

FIFTH SERIES 81

One-part exercises — Systematic treatment of intervals, beginning with the larger — Skips to and from chromatic tones having obvious key-relationship — The commoner augmented and diminished intervals.

BOOK III

SIXTH SERIES 101

Two-part exercises embodying all intervals treated in Fifth Series — More elaborate development of rhythmical difficulties, especially of syncopation — Lengthy solfeggi from German, French, and English sources — Canon and Fugue.

SEVENTH SERIES 131

One-part exercises — Systematic treatment of skips to, from, and between chromatic tones — Introductory study of passages whose chromatics "deny" the signature — Advanced solfeggi from foreign sources — Specimen difficulties, without text, from the classics.

EIGHTH SERIES 151

Two-part exercises, involving all the difficulties treated in Seventh Series, and fully reviewing the rhythmical problems earlier treated — Maximum difficulties of mediated modulation — Special studies in the development of independence of the parts.

BOOK IV

NINTH SERIES 161

One-part exercises — Typical passages from early and recent composers, with text, of difficulty ranging from medium to great — Full exposition of chromatics which "deny" the signature — Arbitrary changes of tonality.

TENTH SERIES 177

Two-part exercises, with text — Representative excerpts from early and recent composers, with a few new exercises, embodying maximum difficulties of pitch and rhythm, as well as the utmost independence of parts.

ELEVENTH SERIES 191

Two-part exercises, partly without and partly with text, in the following Church Modes: Æolian, Dorian, Jonian, Mixolydian, Phrygian — Canonic imitation, strict and free, in other intervals than that of the octave.

MELODIA - BOOK I

FIRST SERIES

One-part diatonic exercises in step-wise melody — G and F clefs — All major keys to B and D-flat inclusive — All representations of notes and rests of whole-beat length and multiples thereof — Elementary presentation of the divided beat

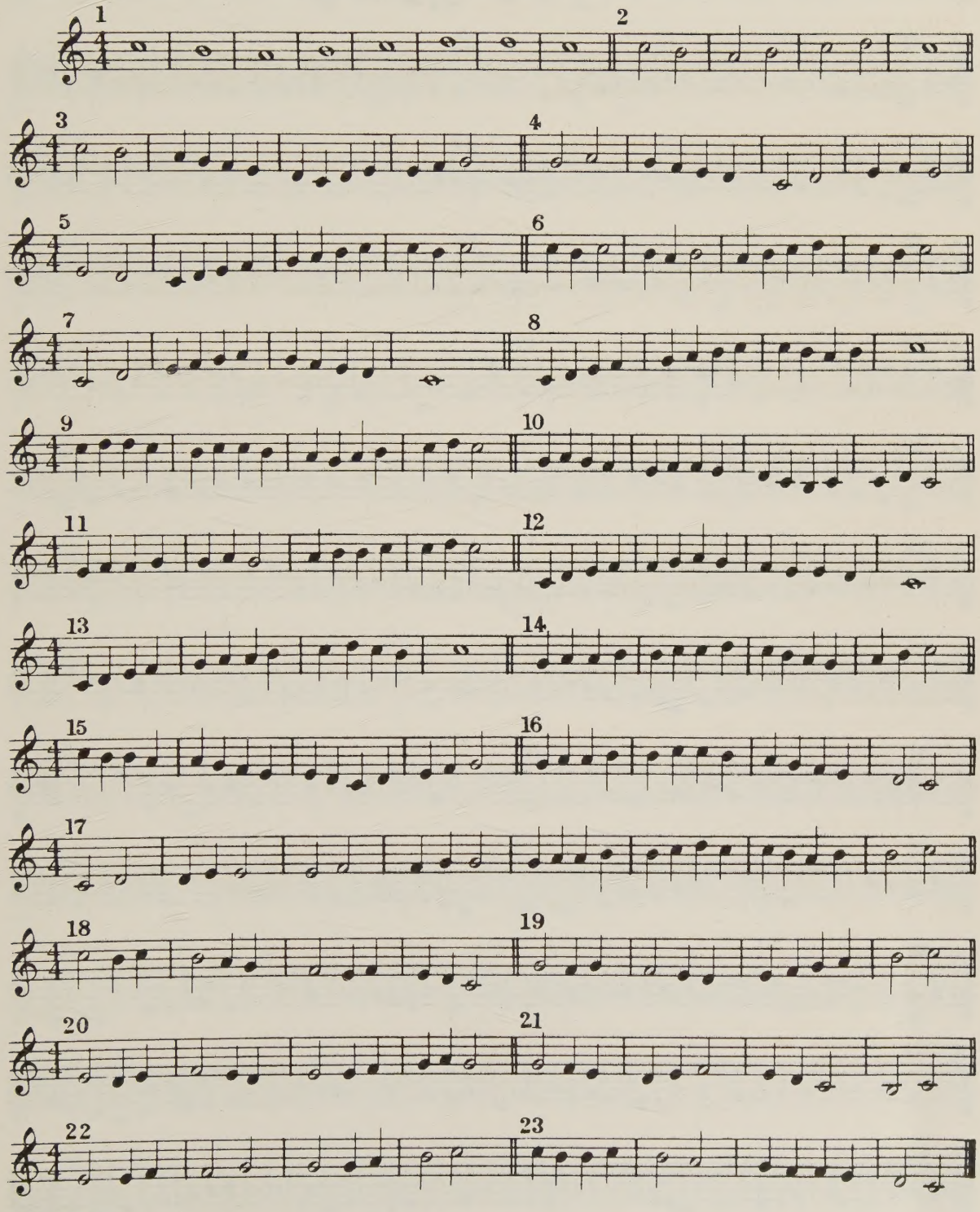

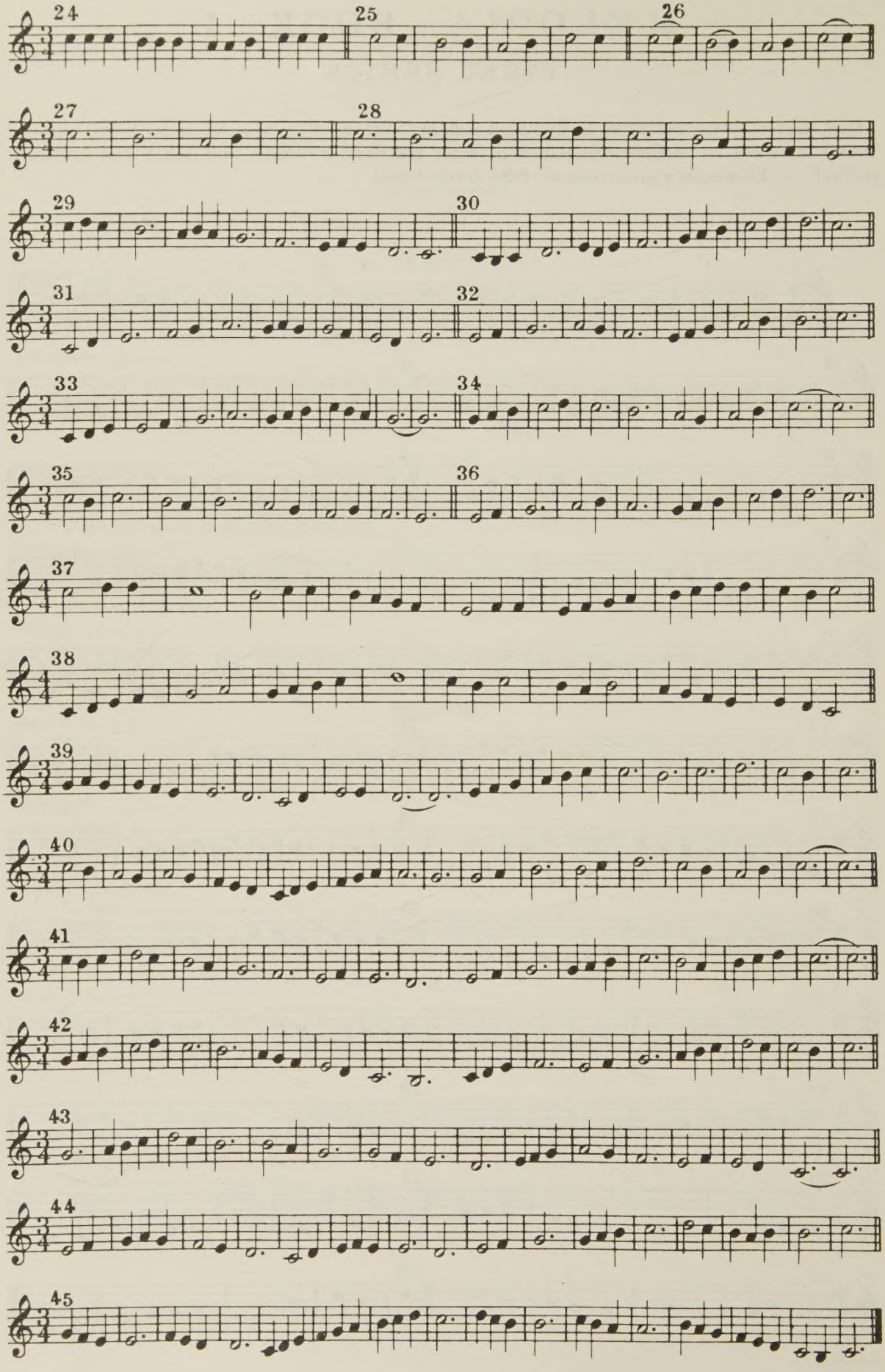

5-57-67645-200

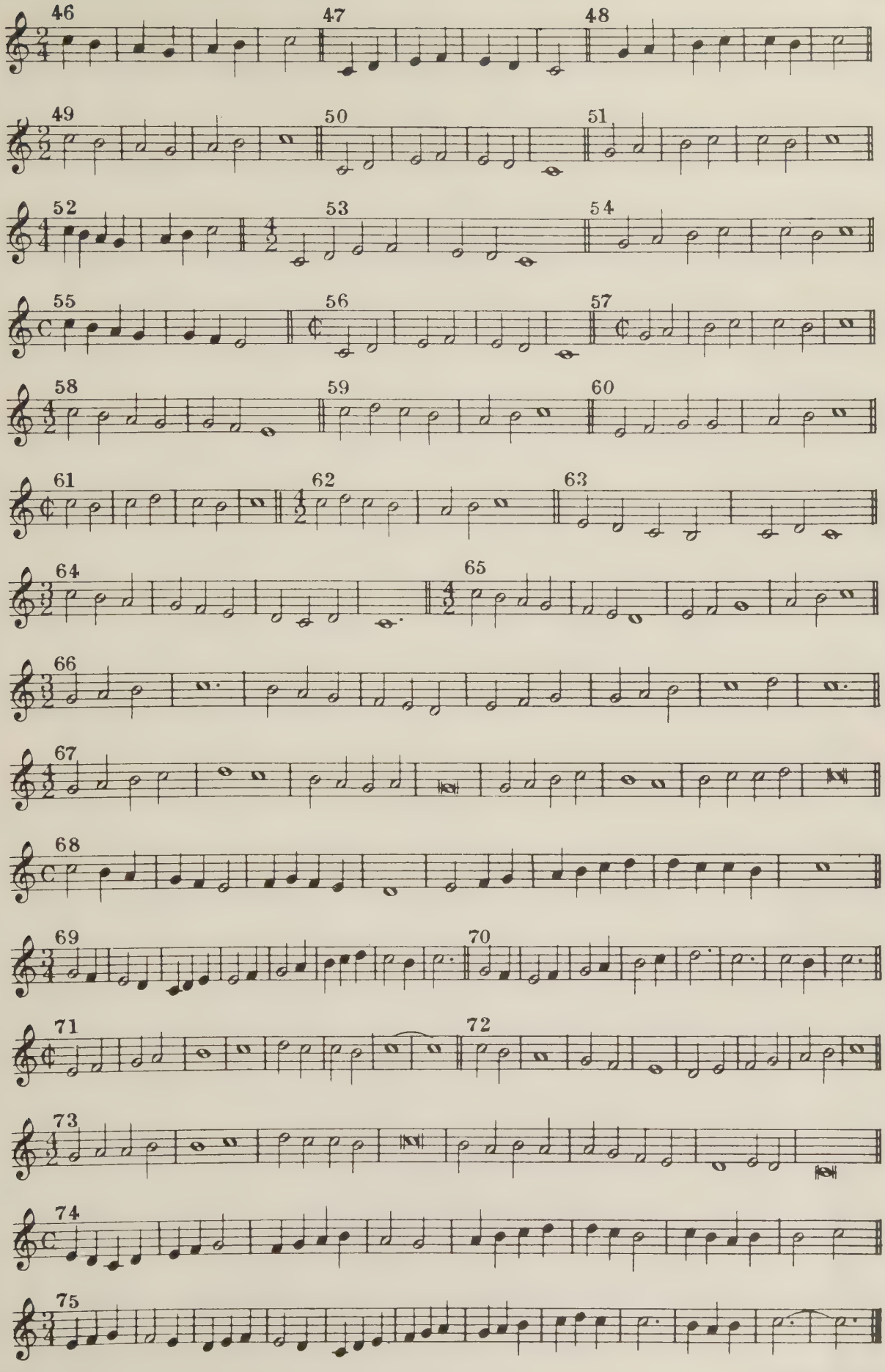

5-57-67845-200

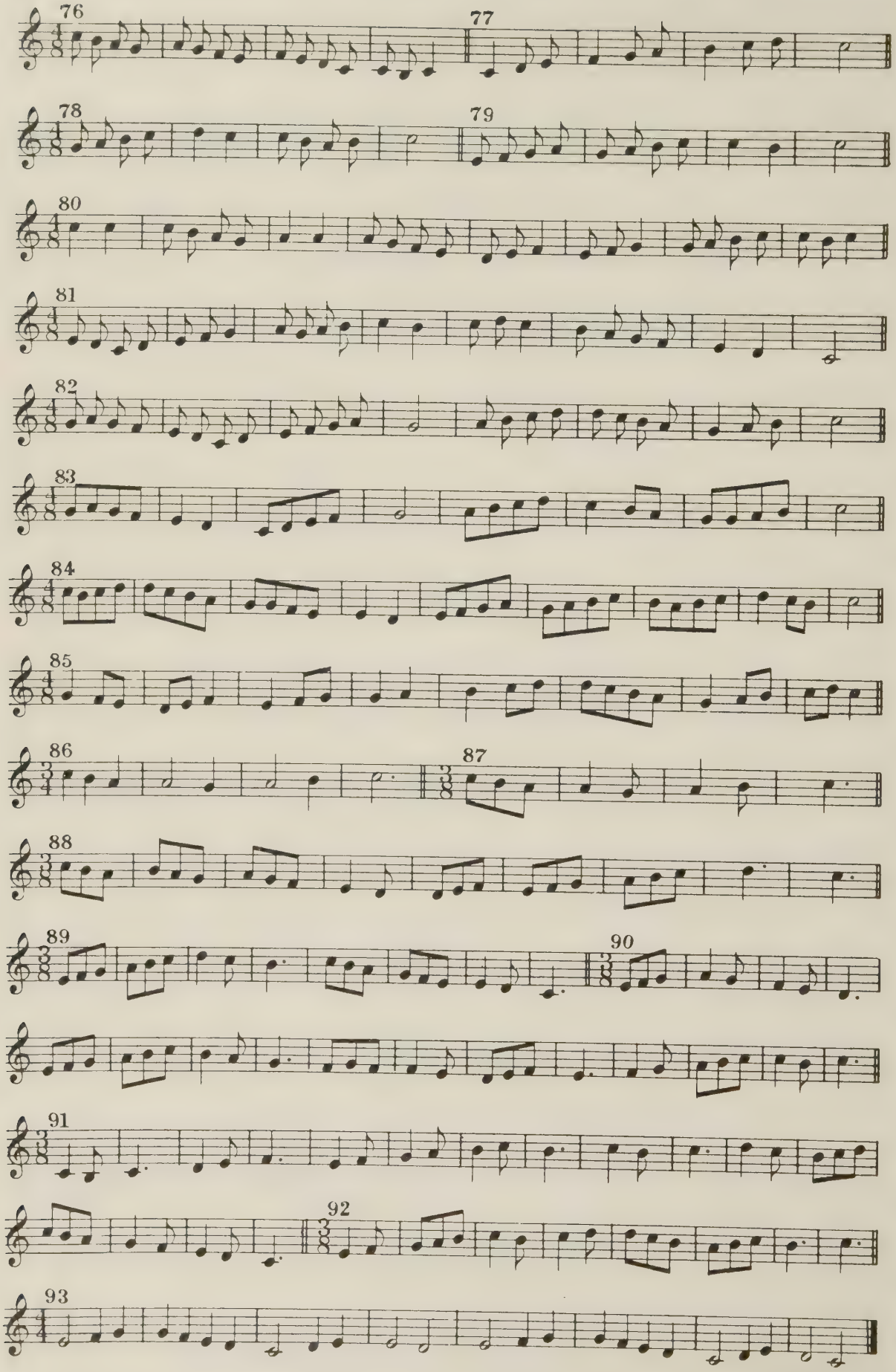

5-57-67645-200

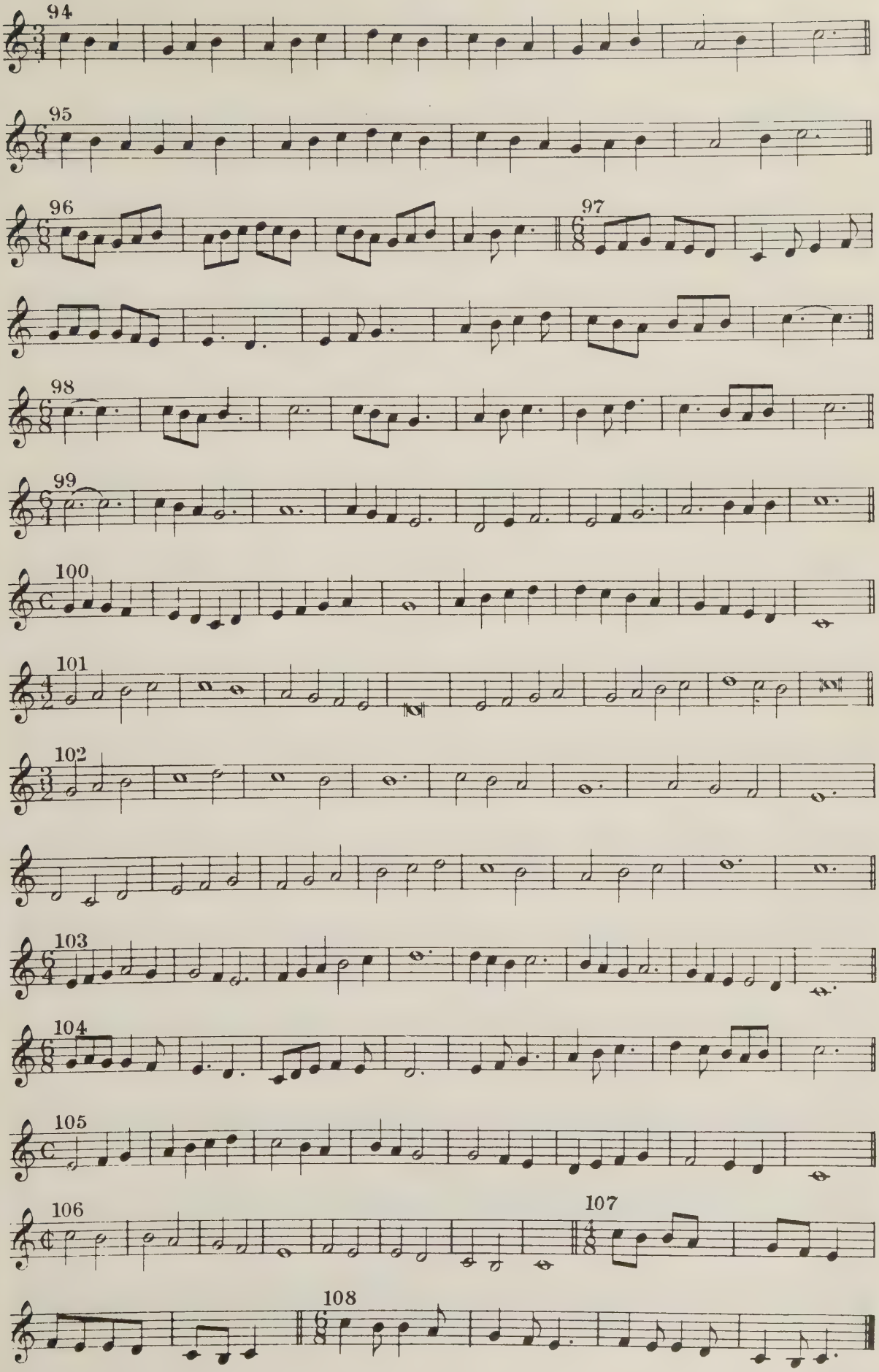

5-57-67645-200

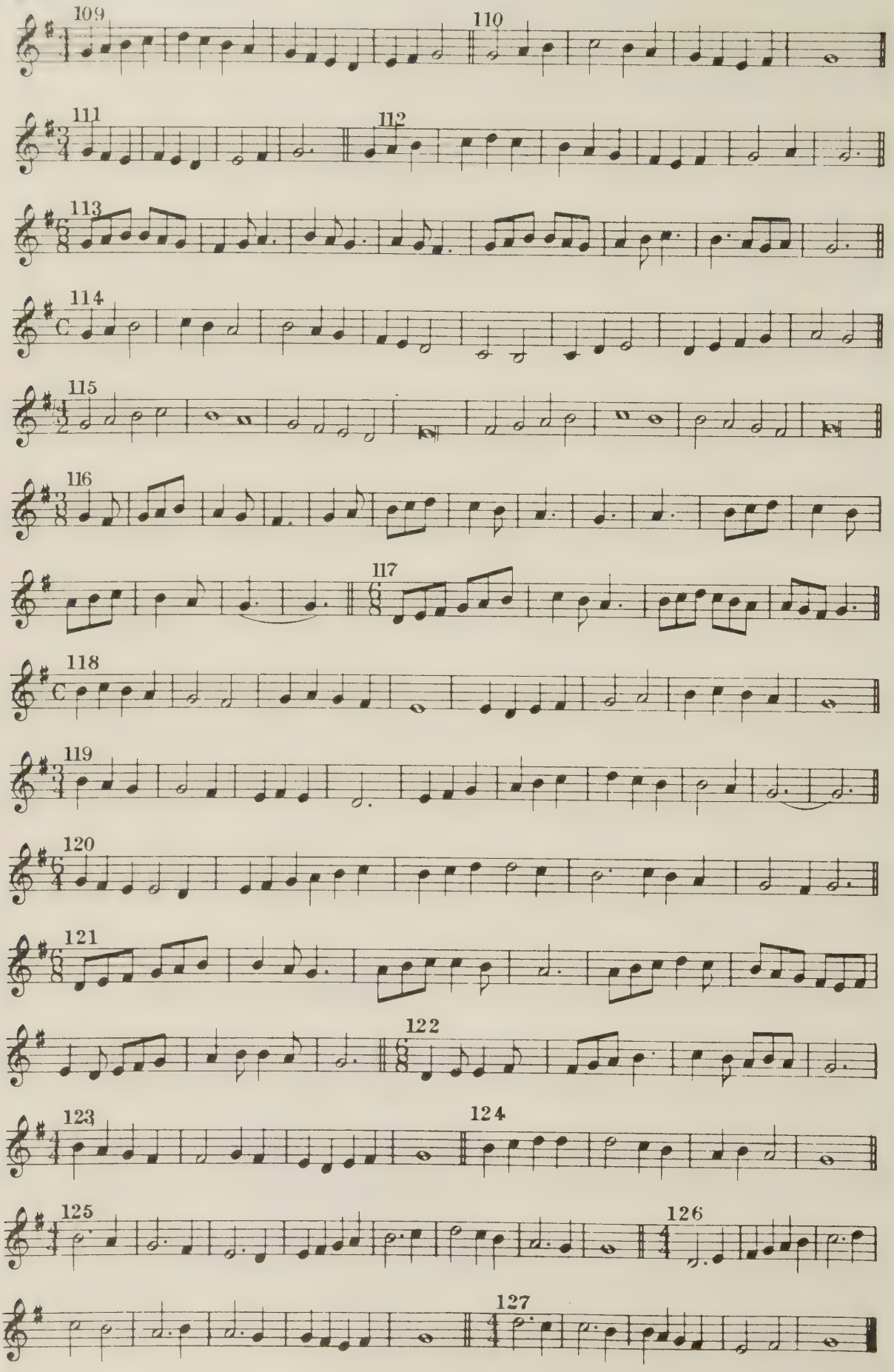

5-57-62645-200

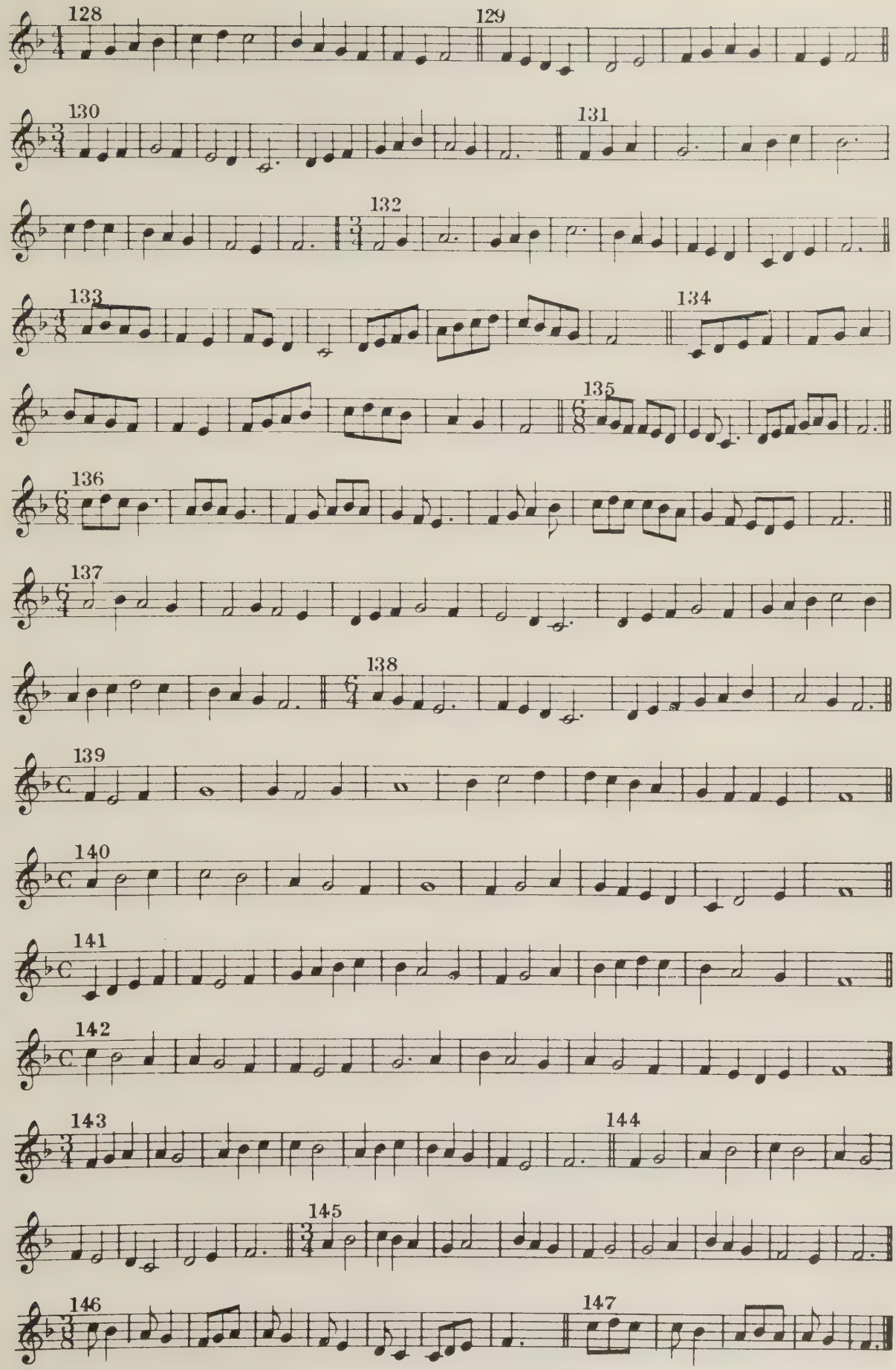

5-57-67645-200

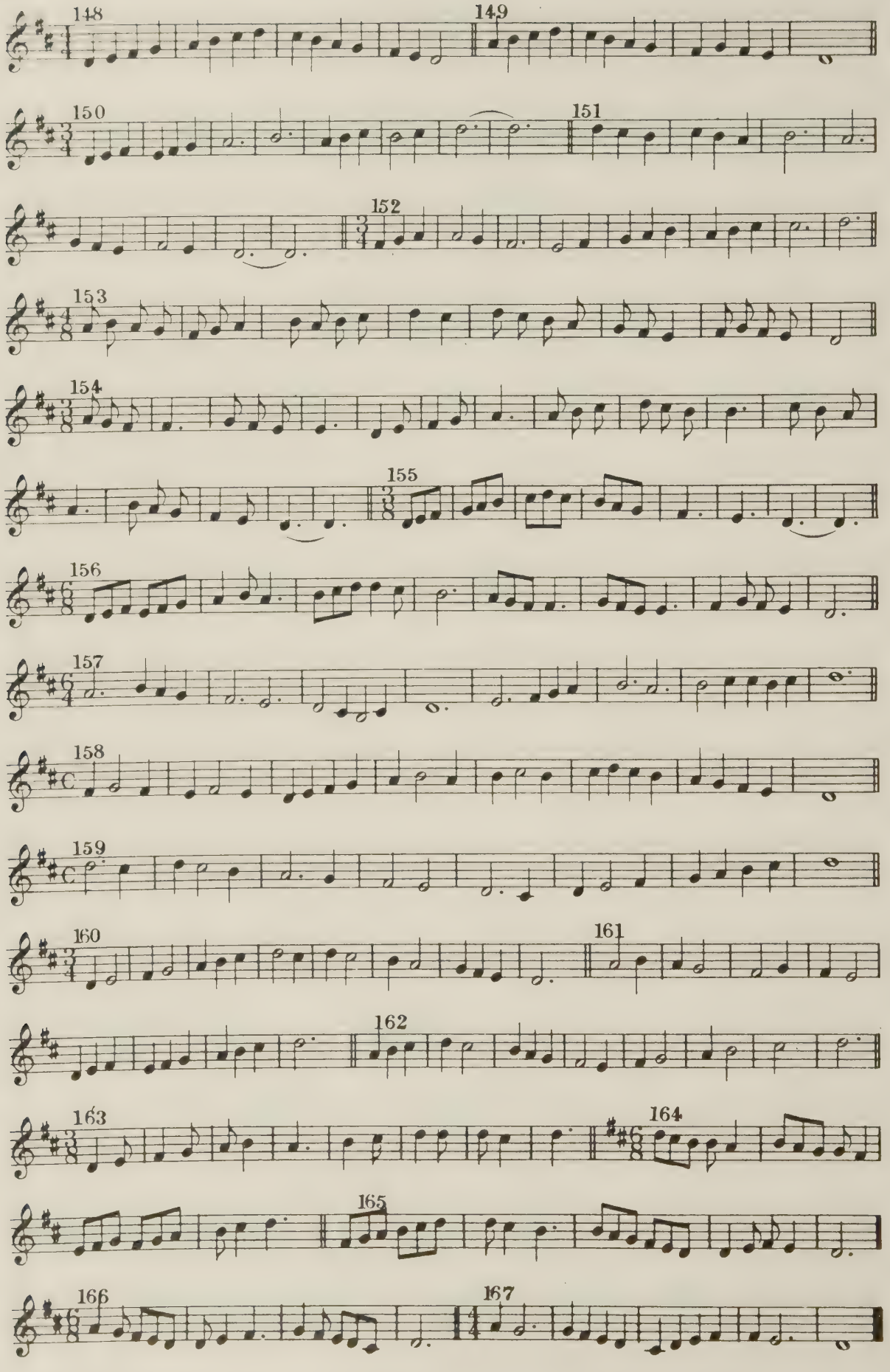

5-57-87645-200

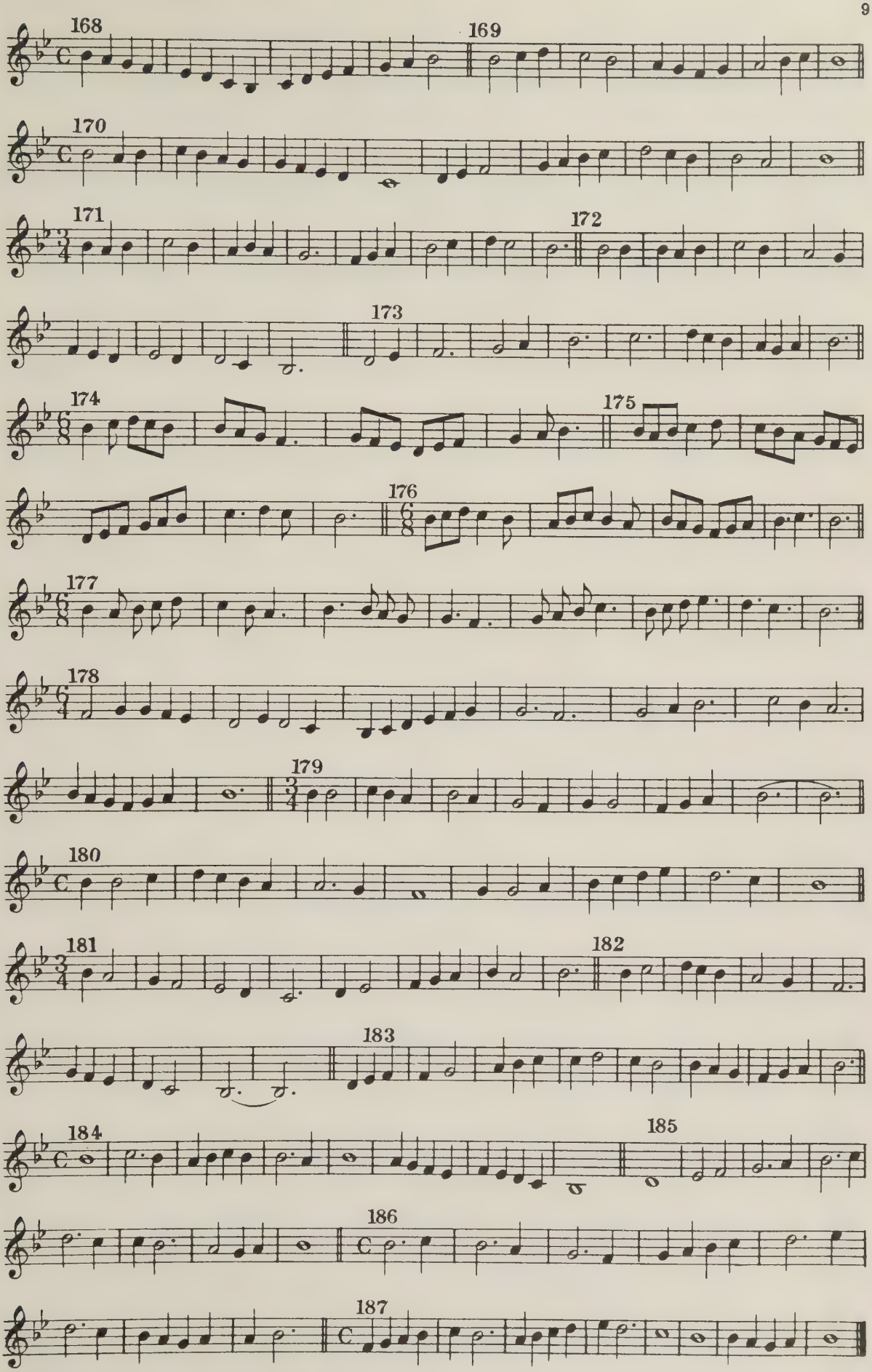

5-57-67645-200

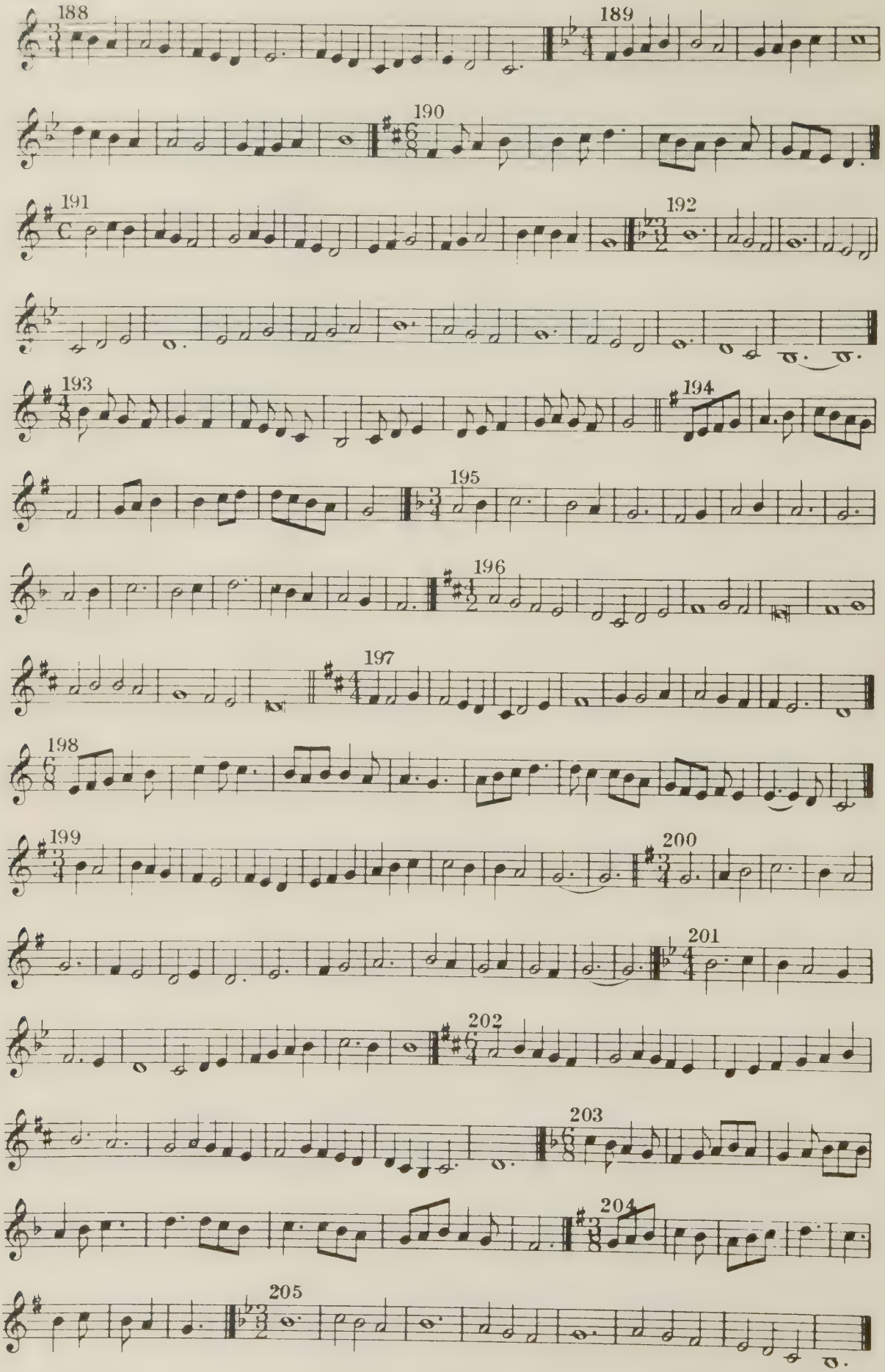
188
189
190
191
192
193
194
195
196
197
198
199
200
201
202
203
204
205

All Unison Bass Exercises are to be sung by all singers, the Sopranos and Altos sounding, of course, an octave higher.

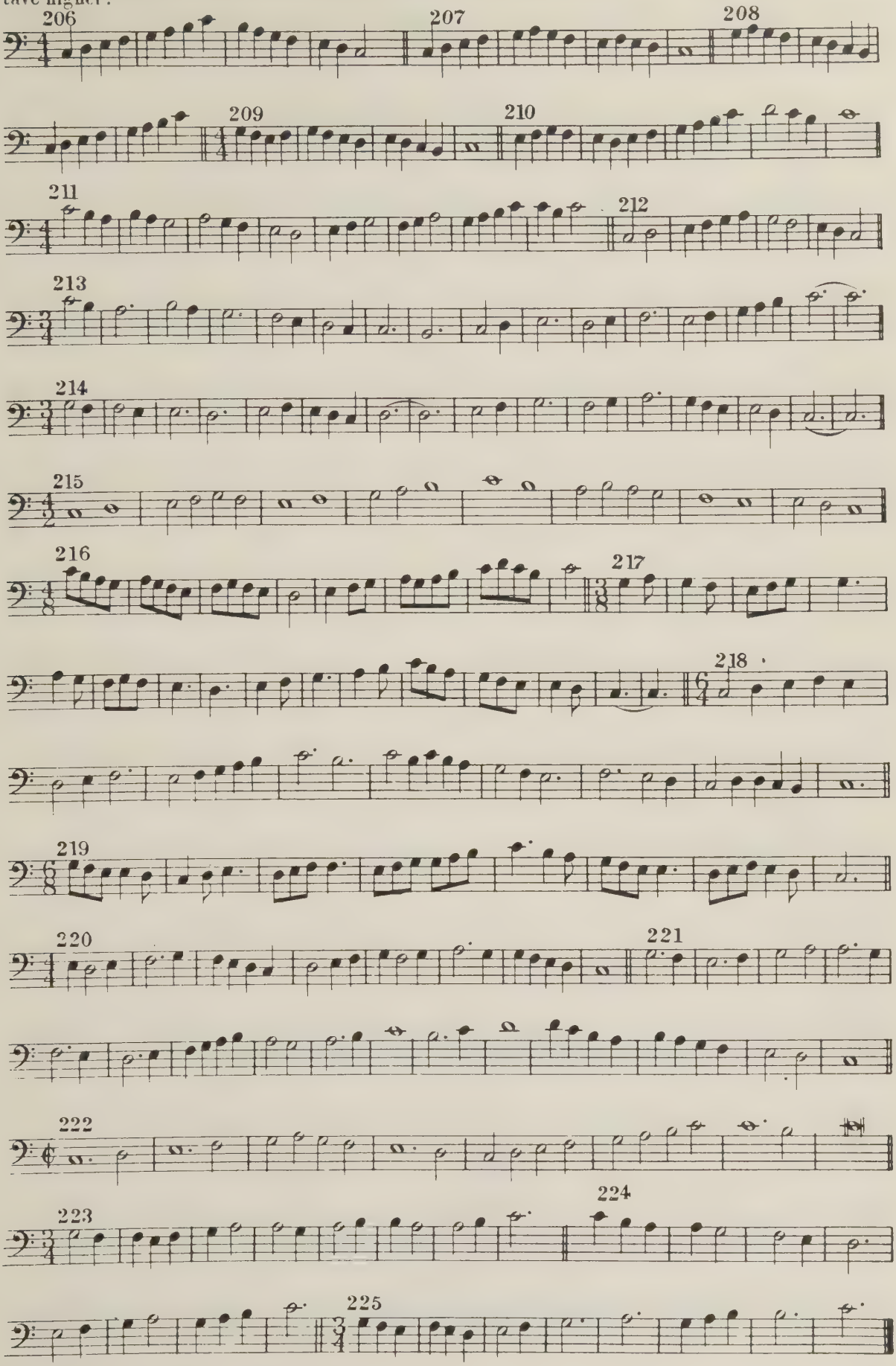

5-57-87645-200

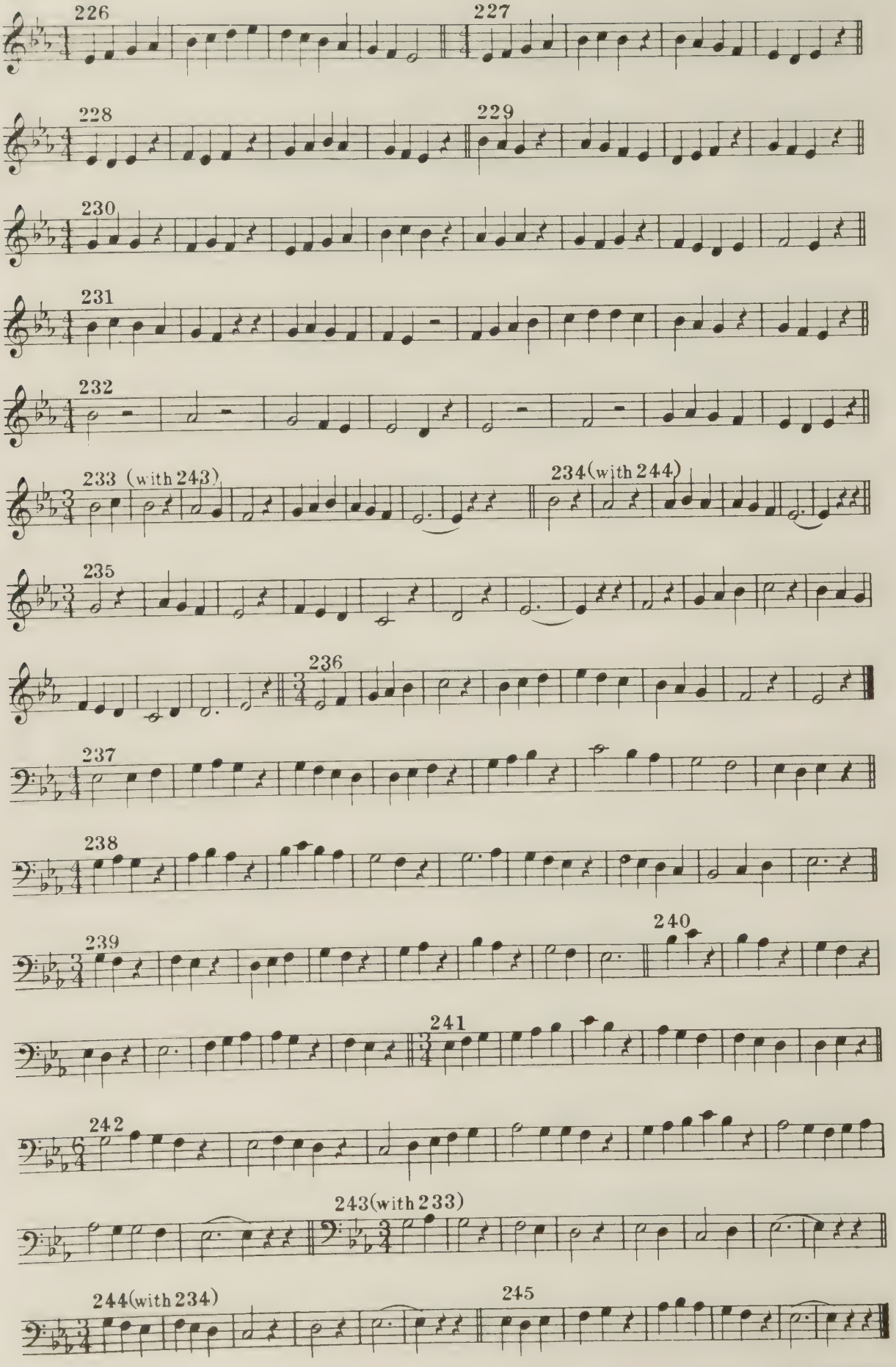
226
227
228
229
230
231
232
233 (with 243)
234 (with 244)
235
236
237
238
239
240
241
242
243 (with 233)
244 (with 234)
245

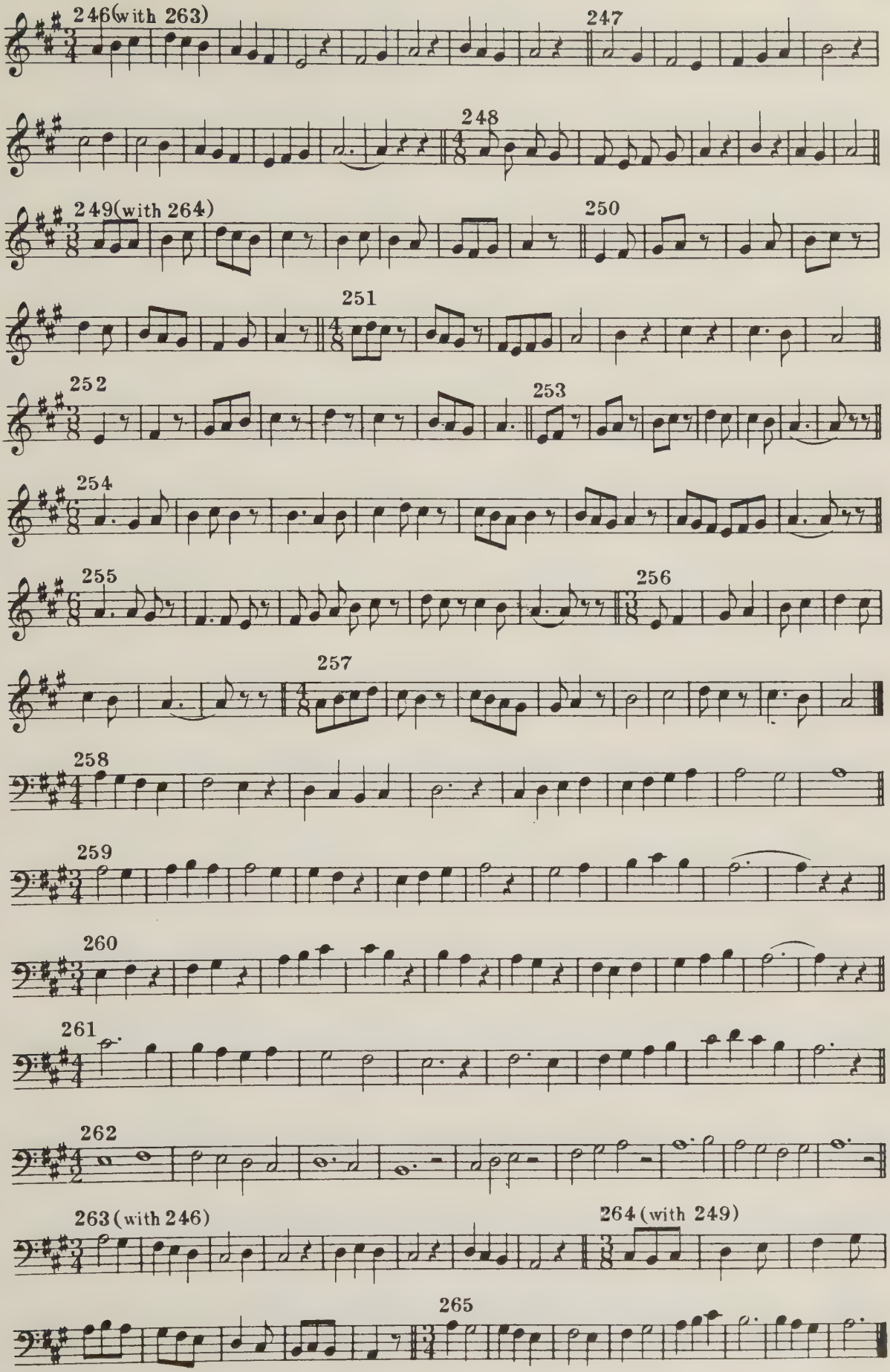
246(with 263)
247
248
249(with 264)
250
251
252
253
254
255
256
257
258
259
260
261
262
263(with 246)
264(with 249)
265

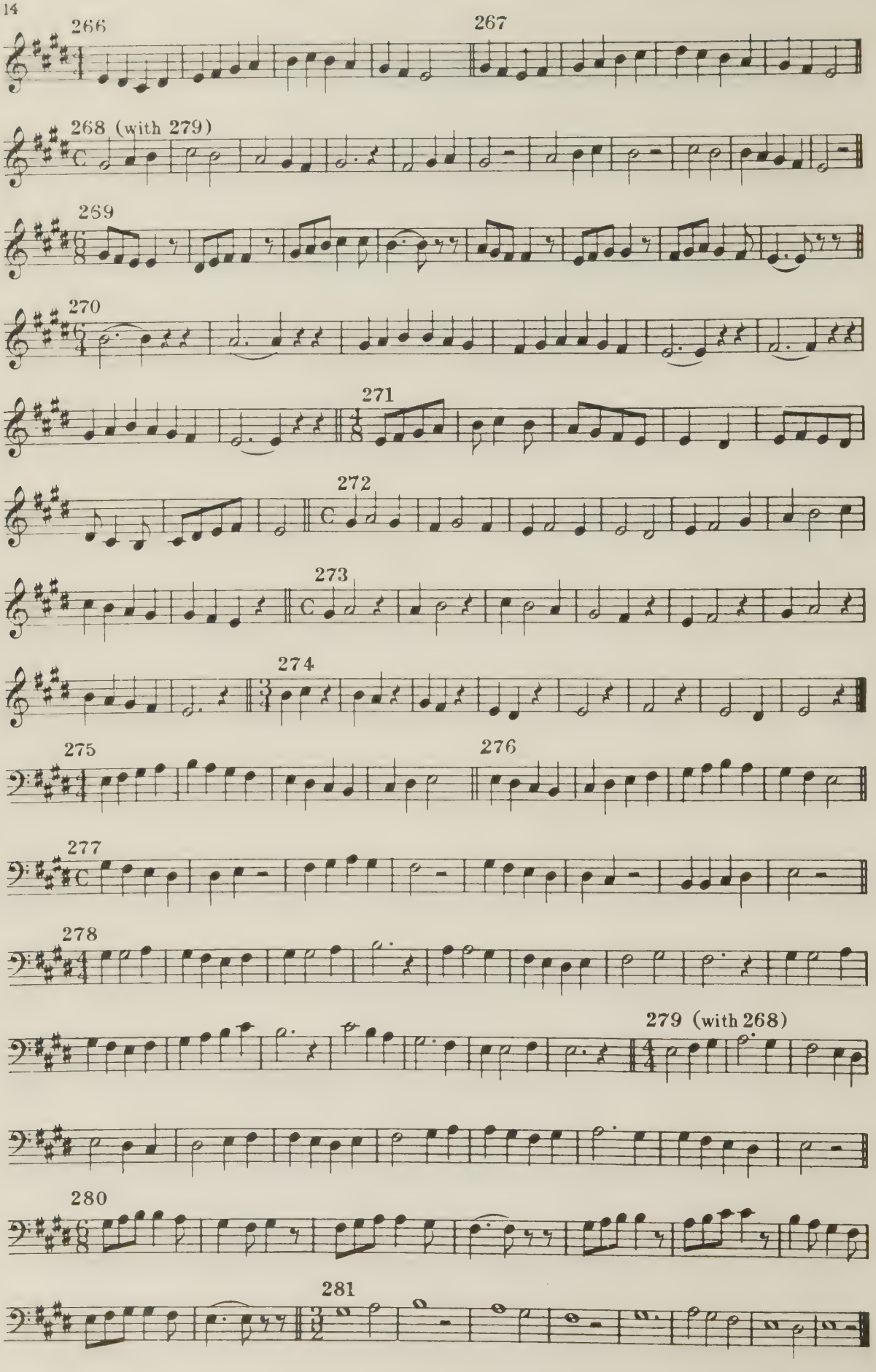
266
267
268 (with 279)
269
270
271
272
273
274
275
276
277
278
279 (with 268)
280
281

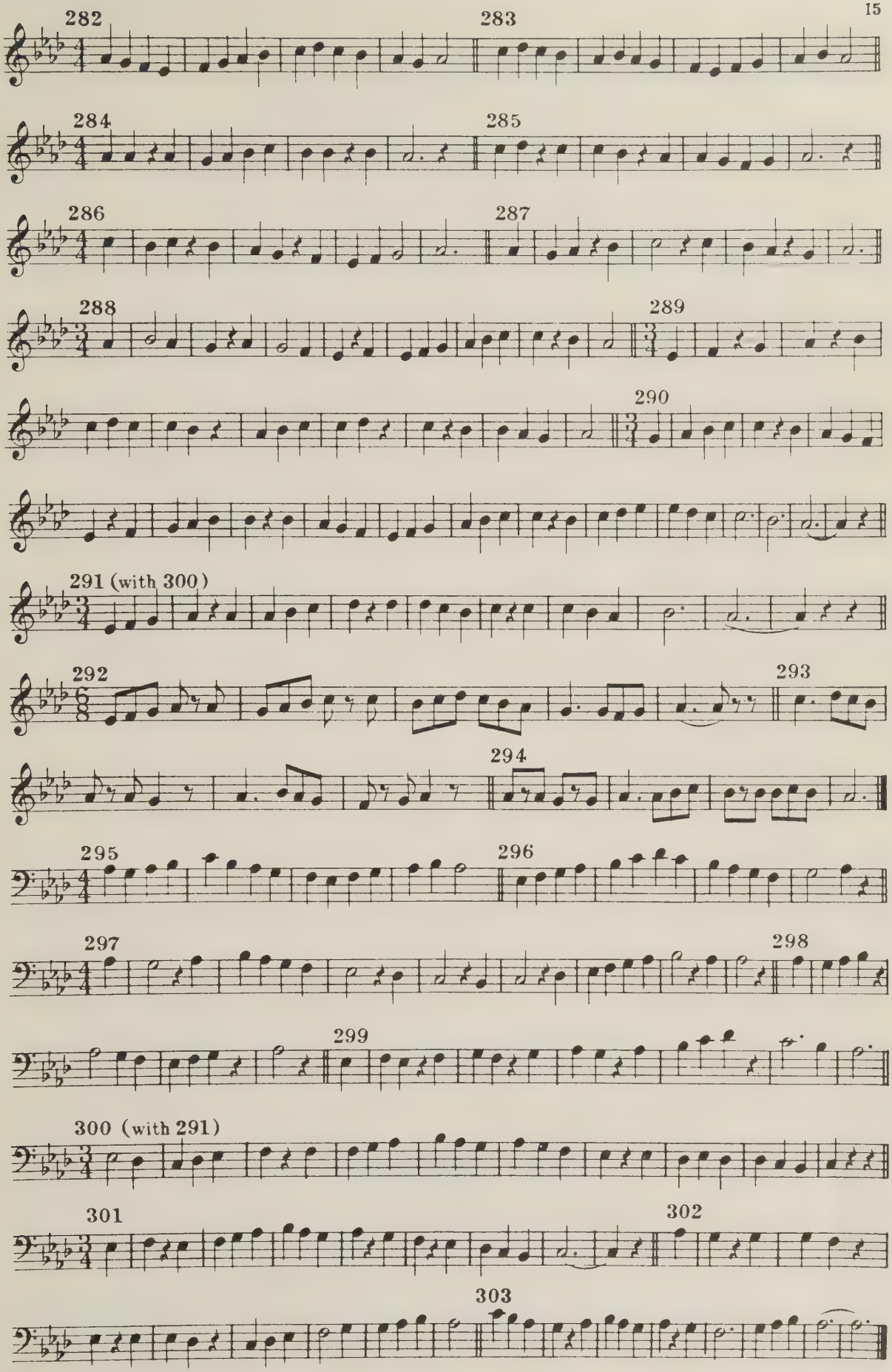

5-57-67645-200

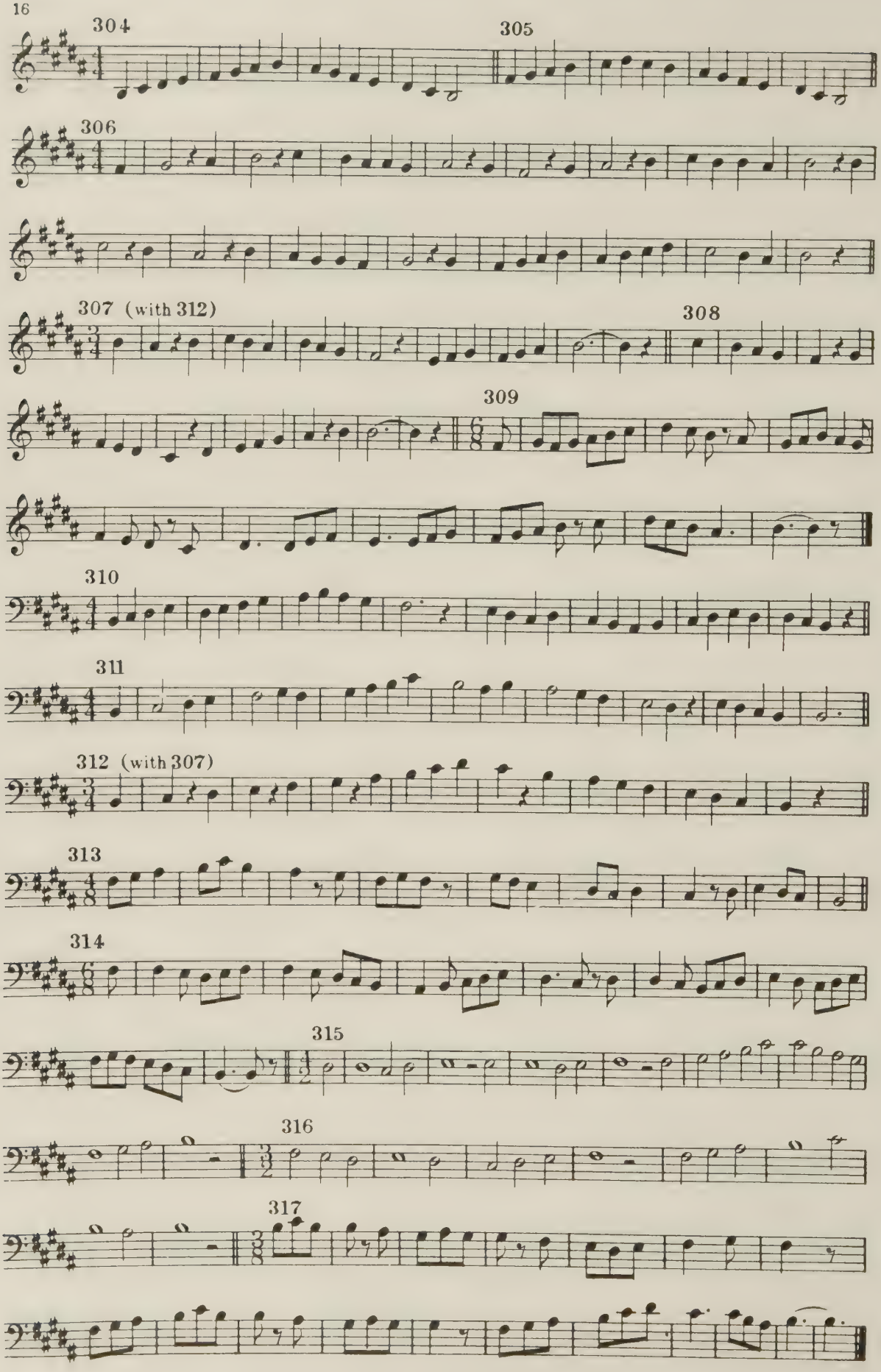
304
305
306
307 (with 312)
308
309
310
311
312 (with 307)
313
314
315
316
317

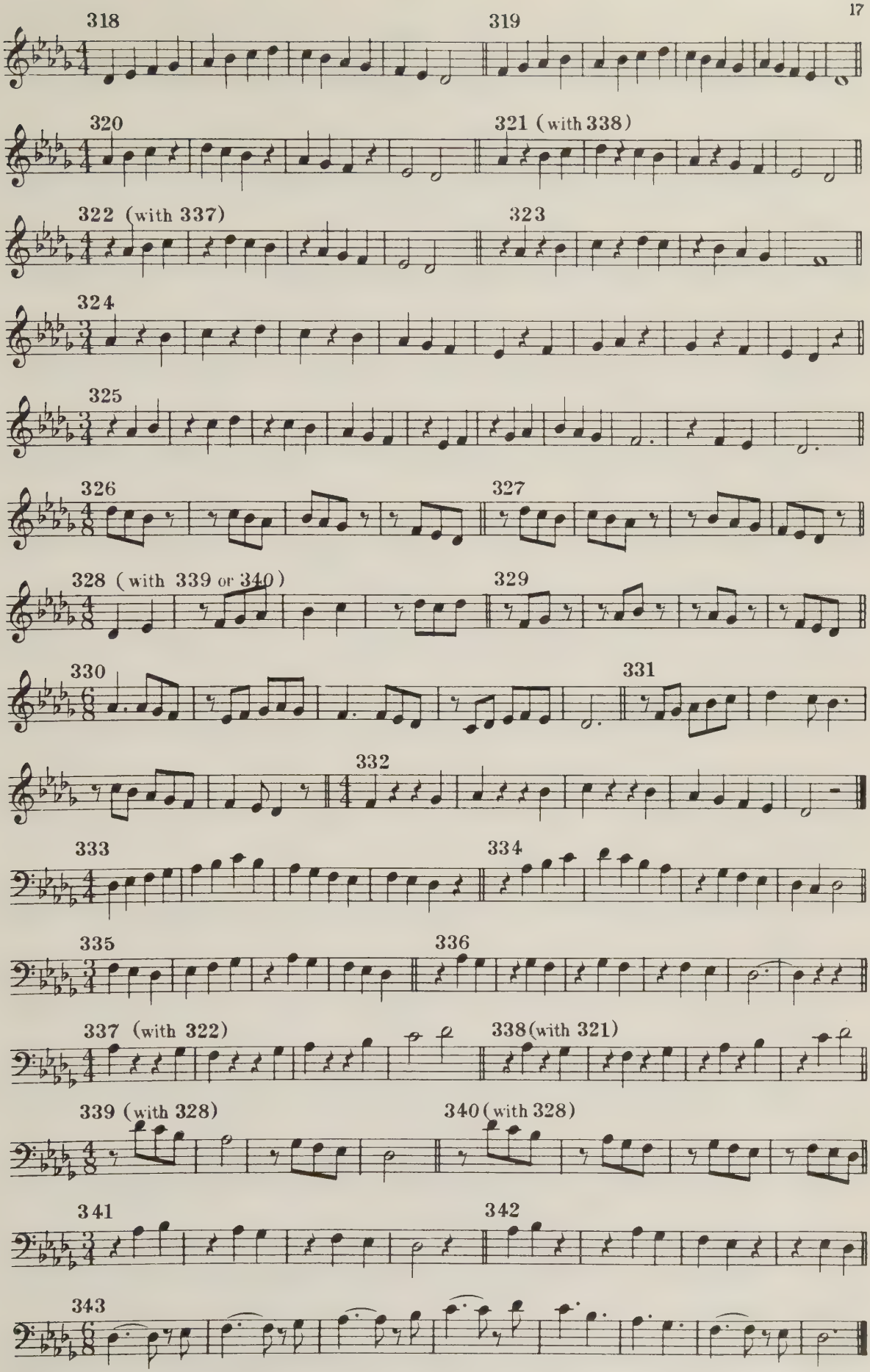

5-57-67645-200

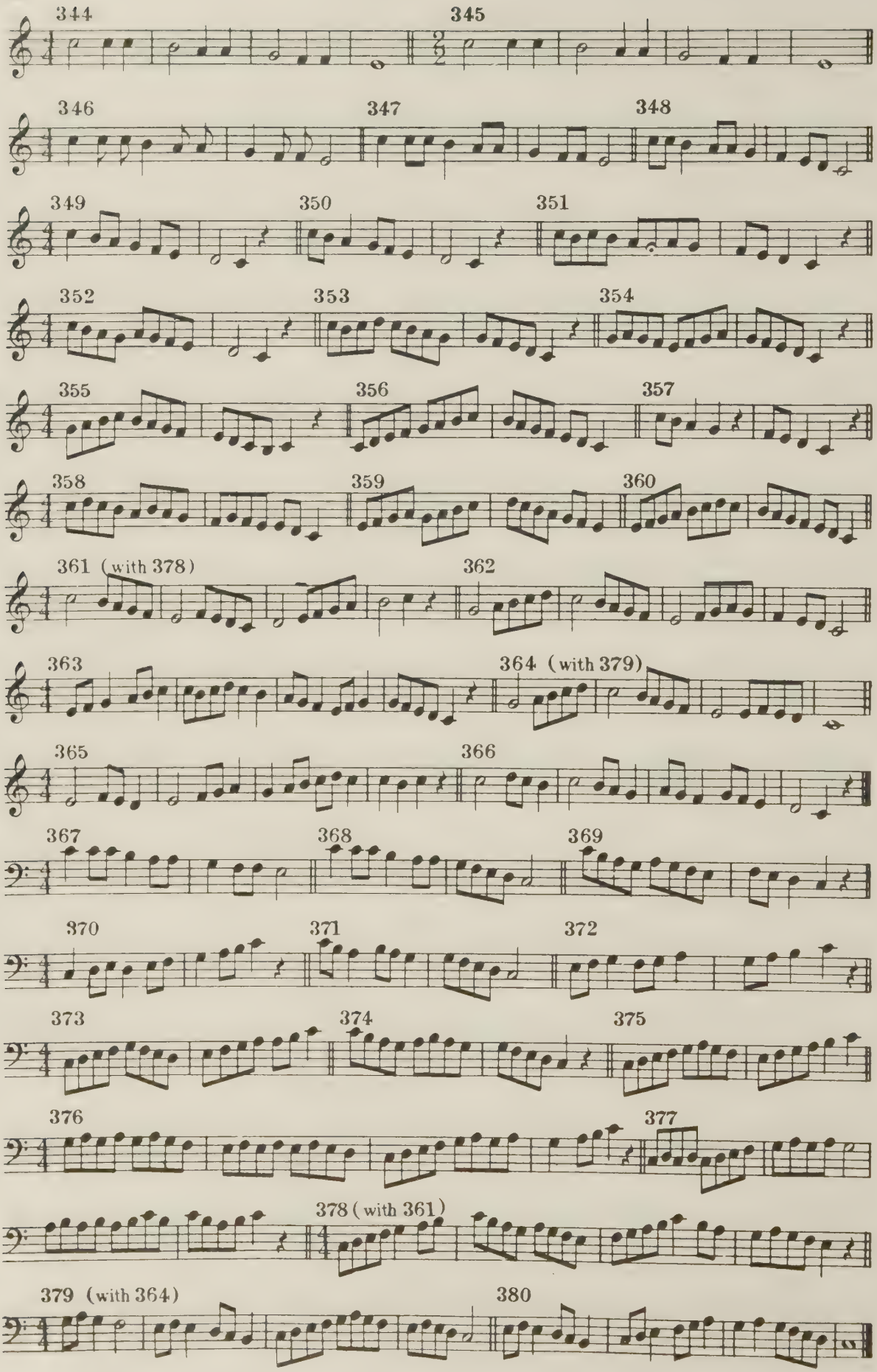
344
345
346
347
348
349
350
351
352
353
354
355
356
357
358
359
360
361 (with 378)
362
363
364 (with 379)
365
366
367
368
369
370
371
372
373
374
375
376
377
378 (with 361)
379 (with 364)
380

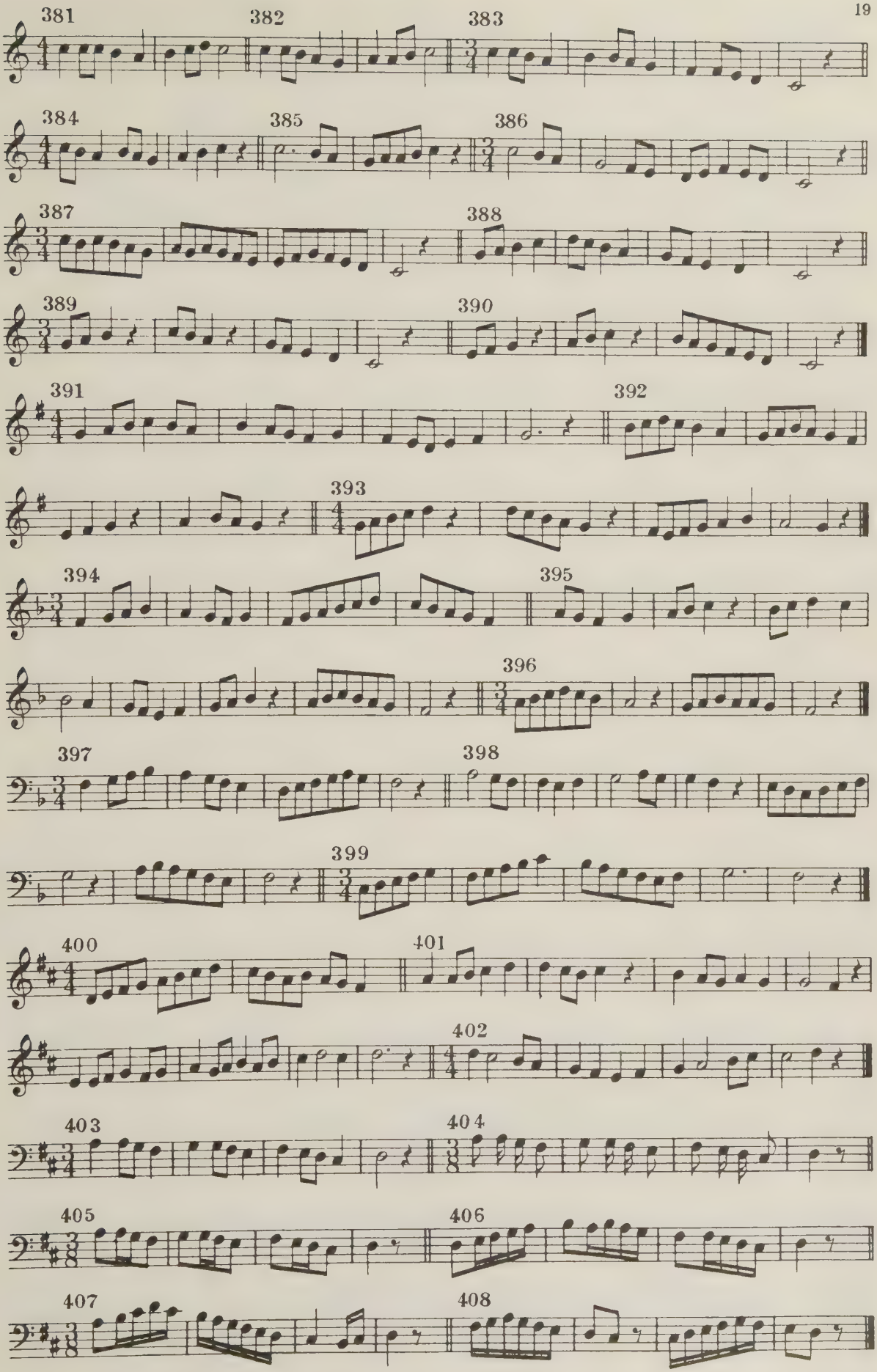
381
382
383
384
385
386
387
388
389
390
391
392
393
394
395
396
397
398
399
400
401
402
403
404
405
406
407
408

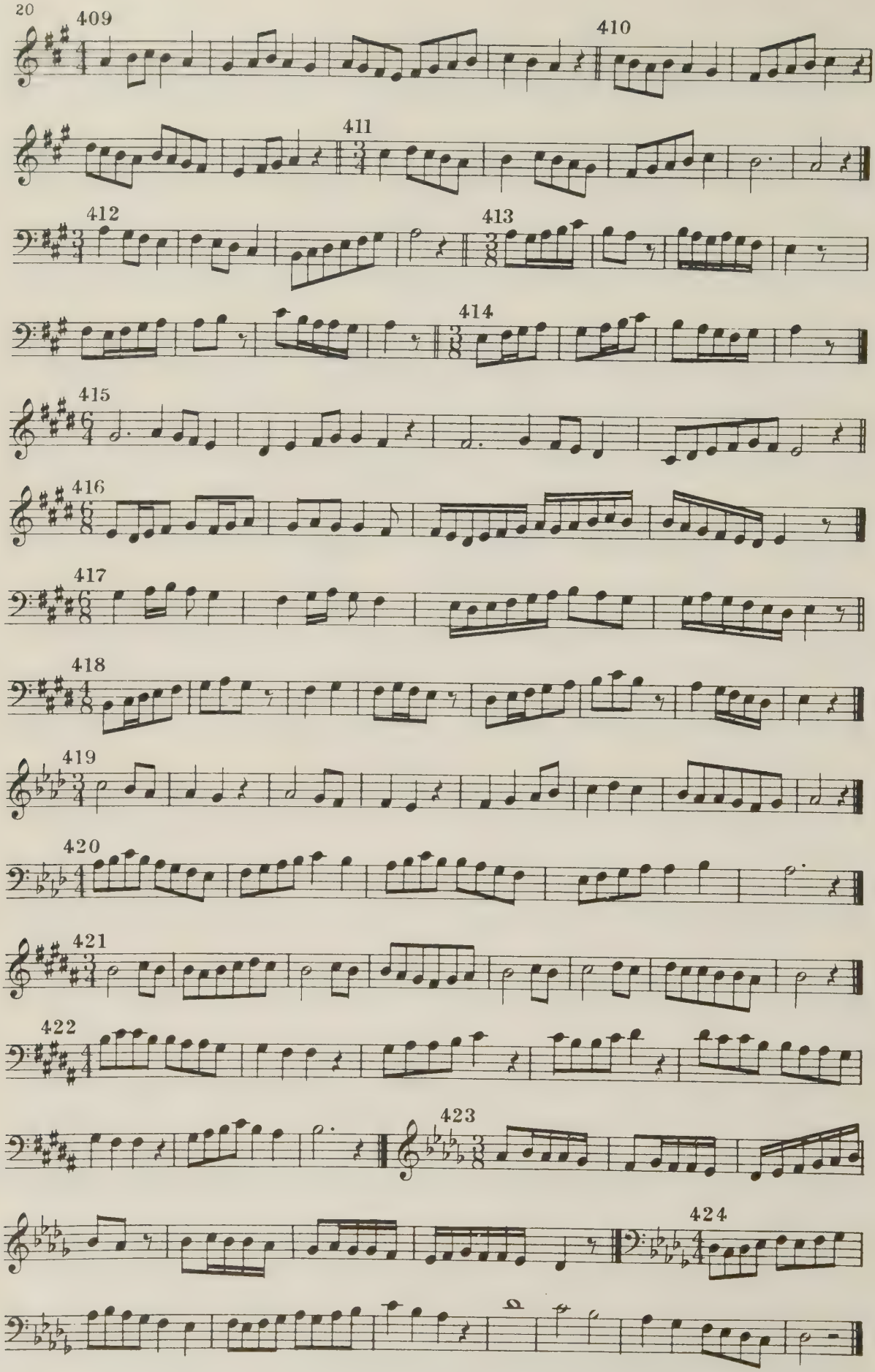

5-57-67645-200

SECOND SERIES

Two-part diatonic exercises in step-wise melody — Keys to B and to D-flat inclusive — All representations of notes as in Series I, with greater variety and length of rests — The divided beat in fuller presentation

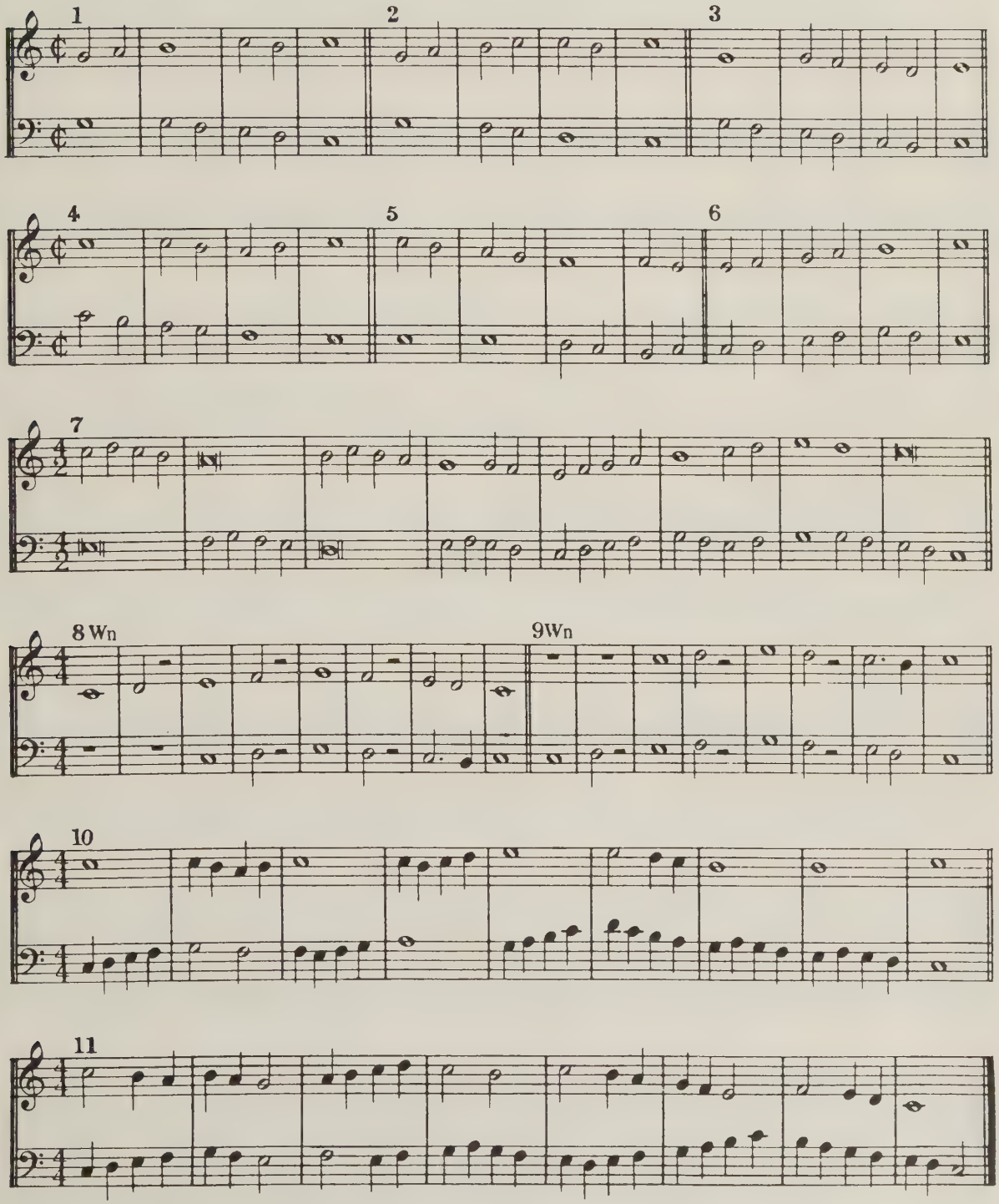

5-57-67645-200

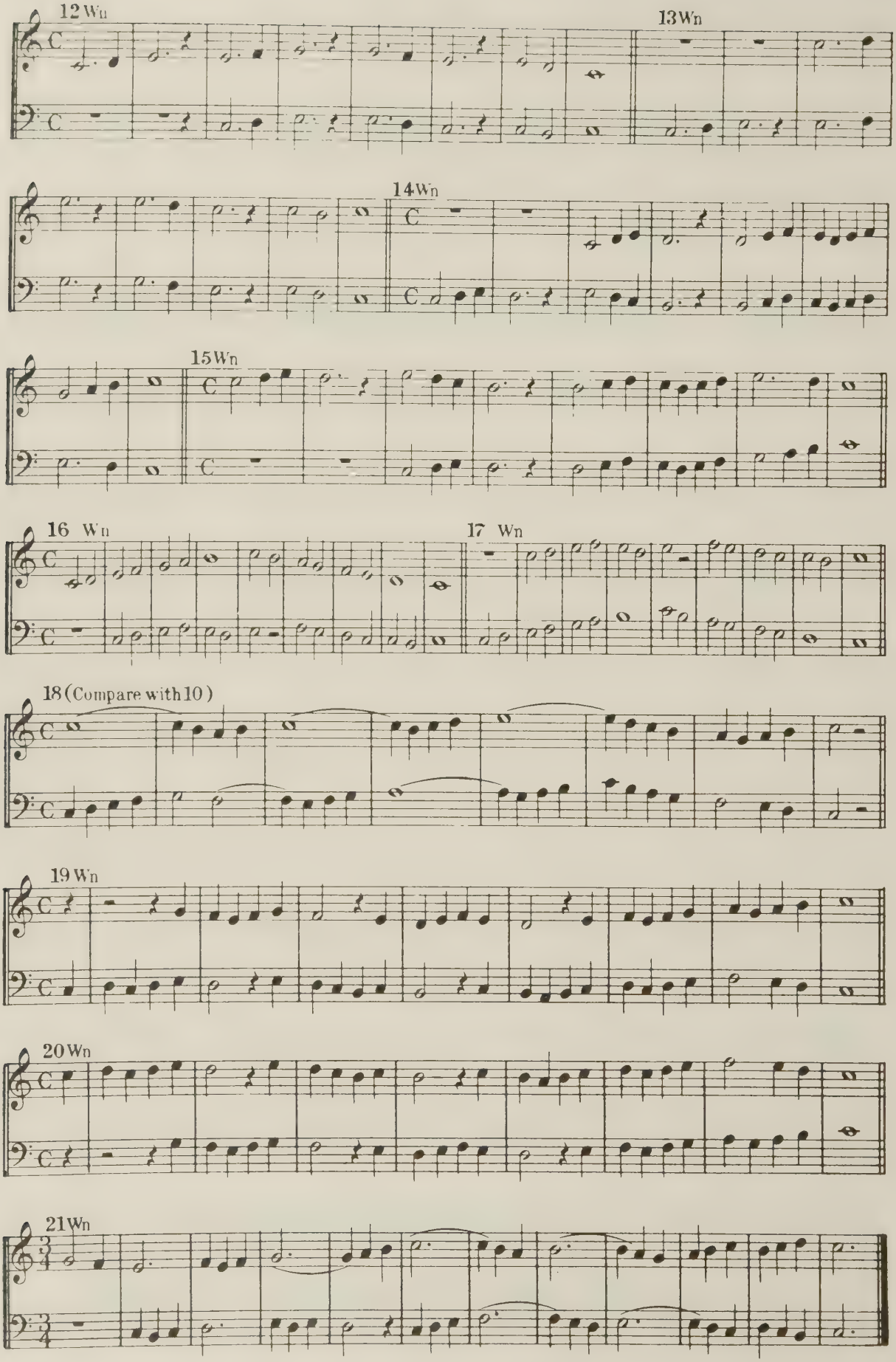

5-57-67645-200

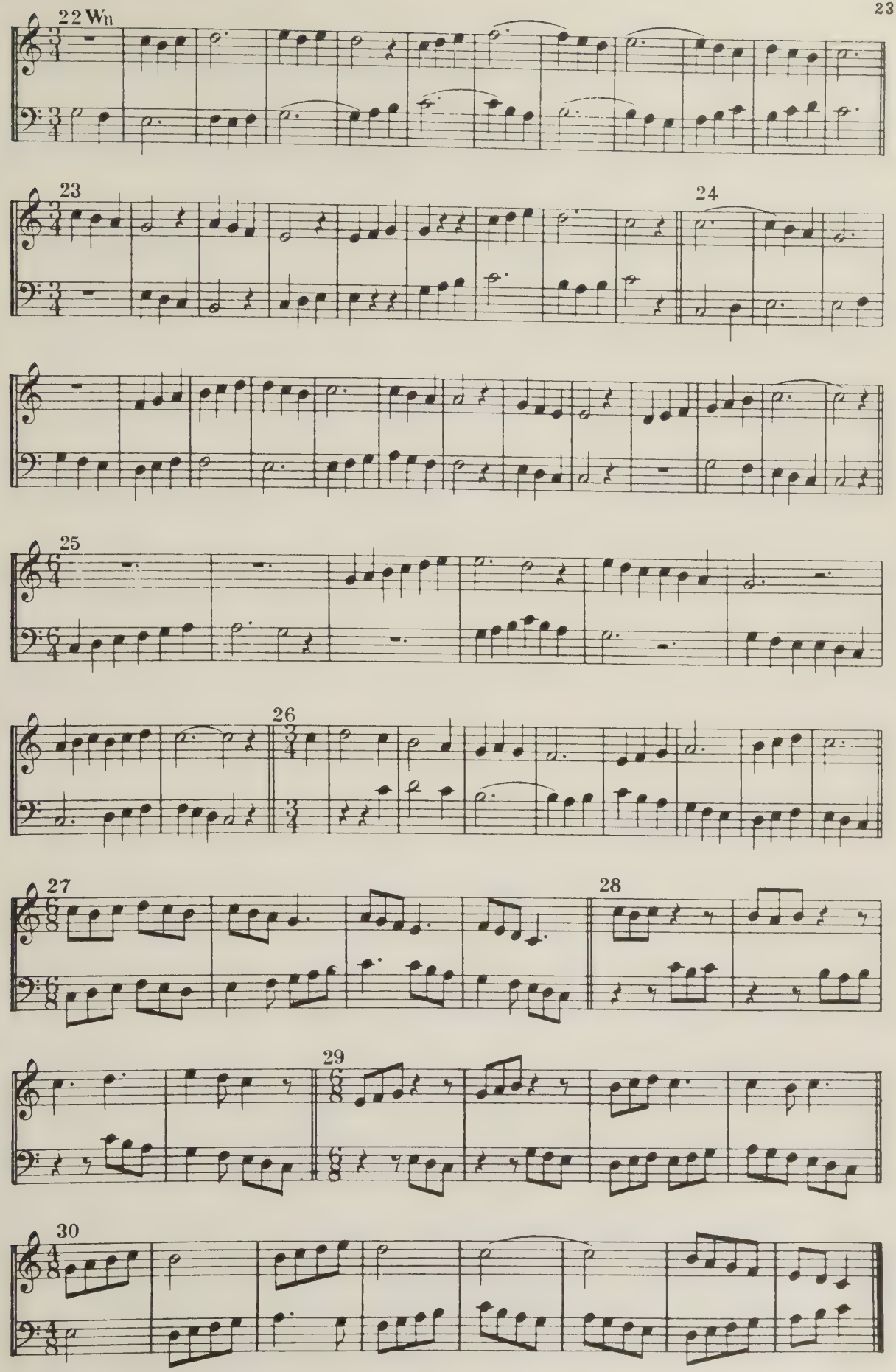
22 Wn
23
24
25
26
27
28
29
30

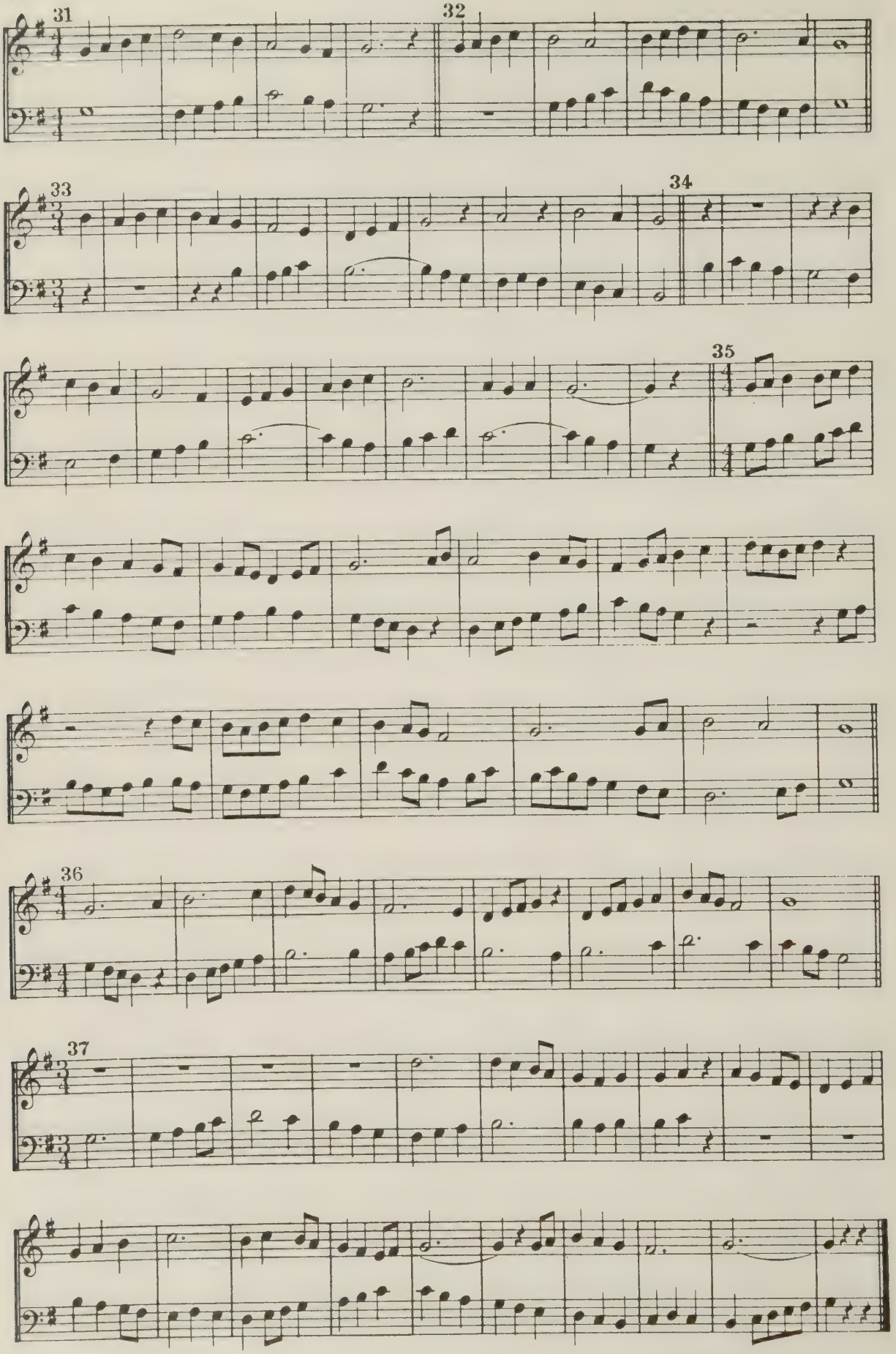

5-57-67645-200

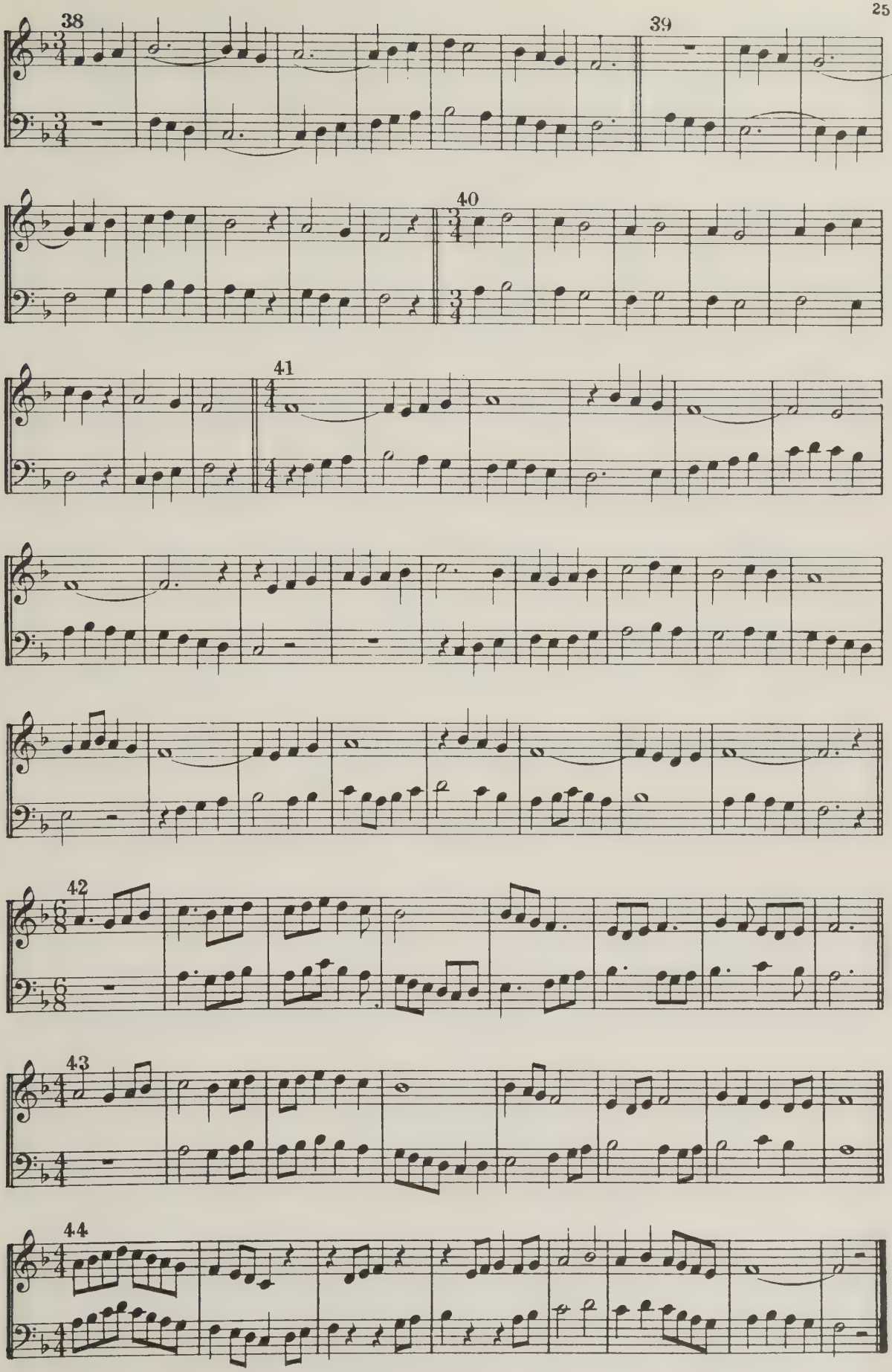
38
39
40
41
42
43
44

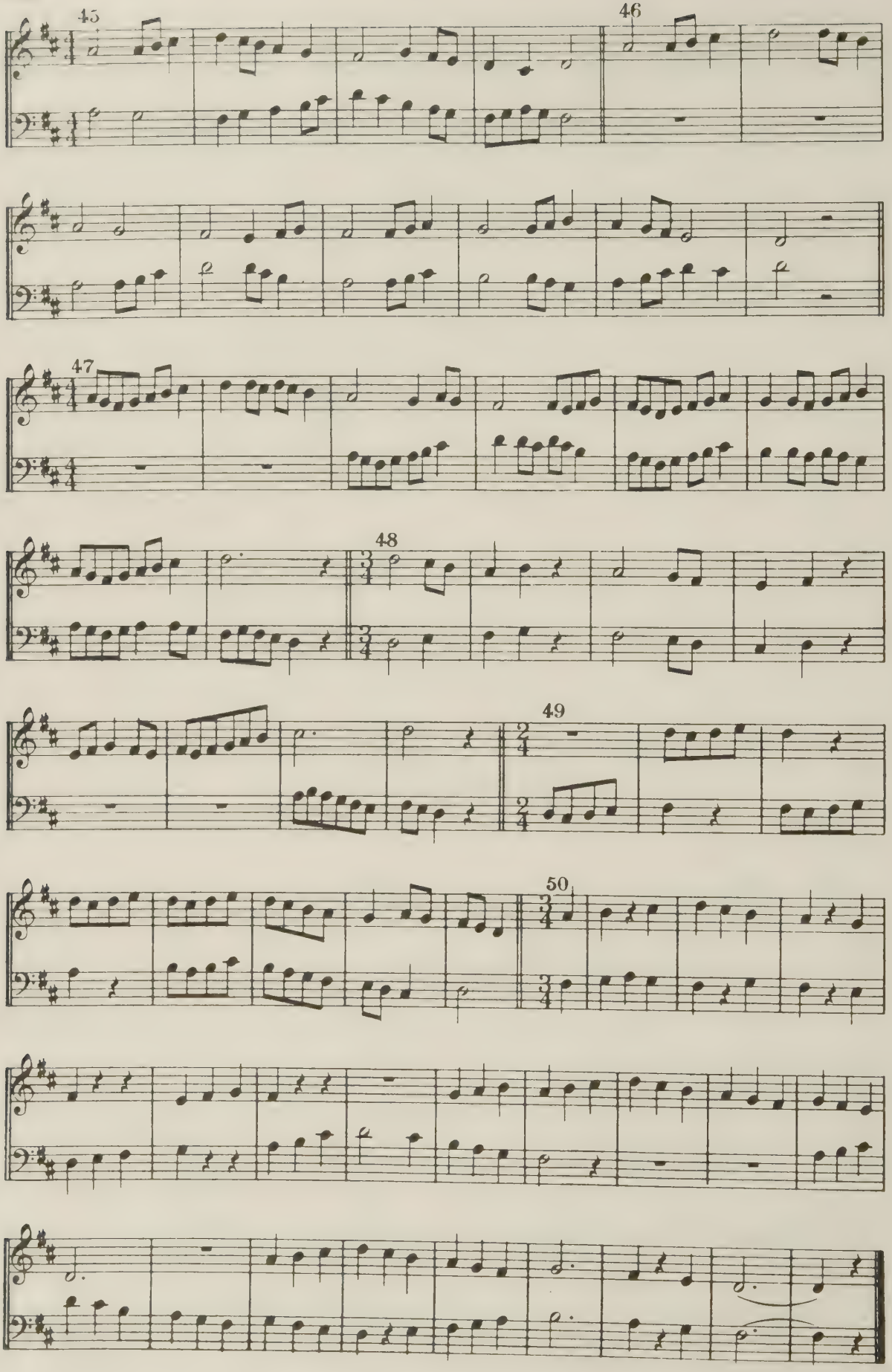

5-57-67645-200

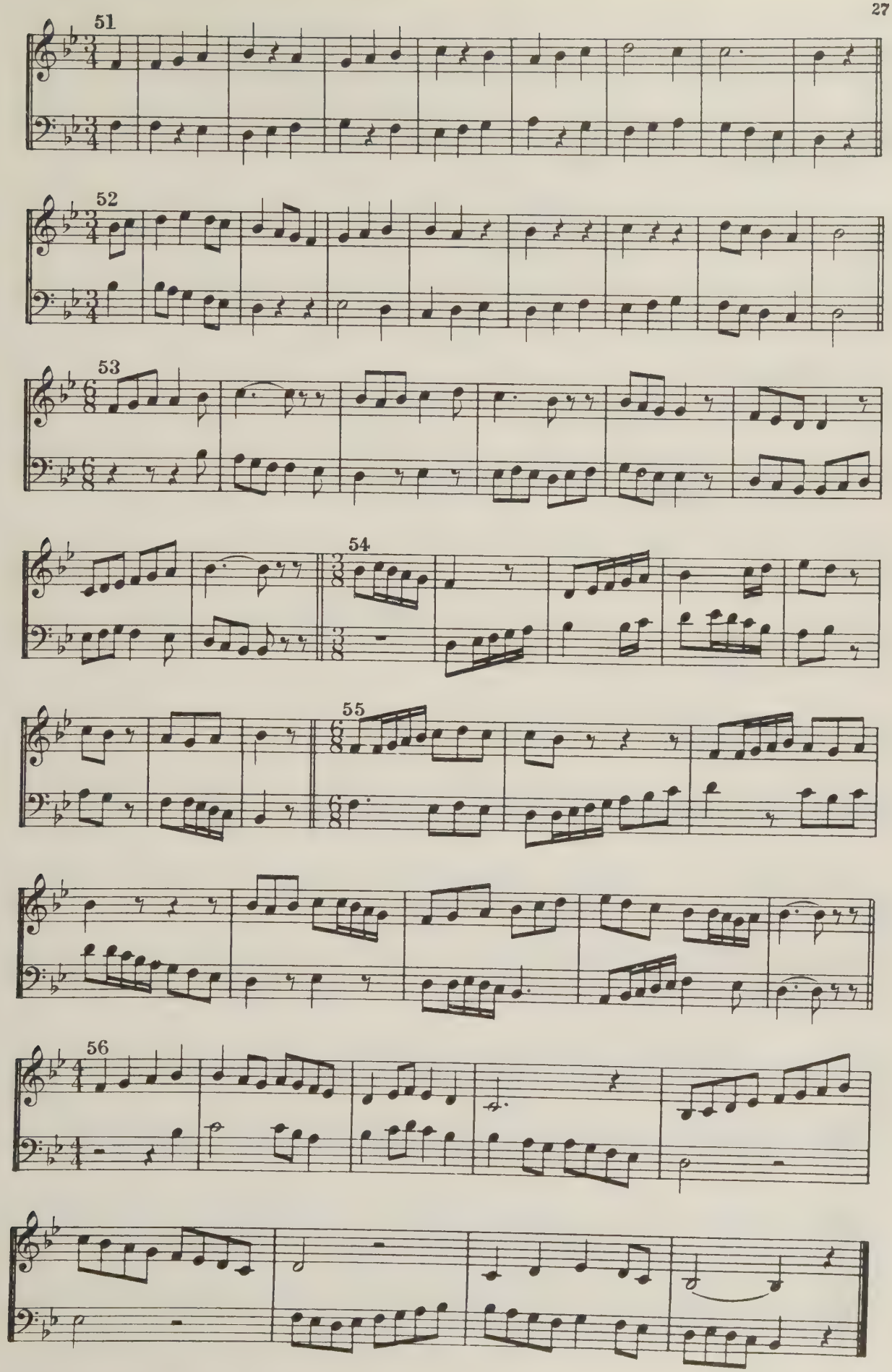

5-57-67645-200

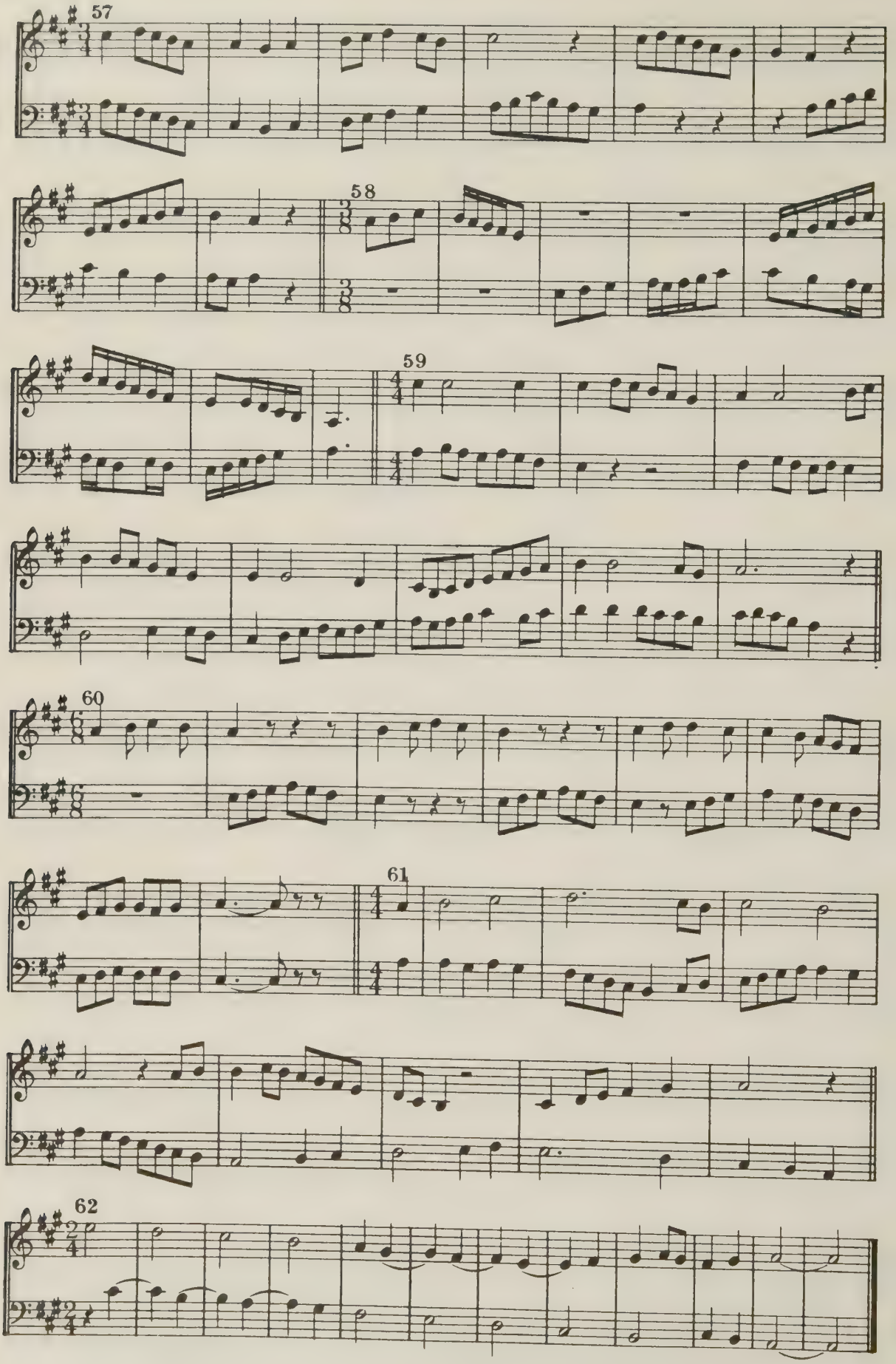

5-57-87645-200

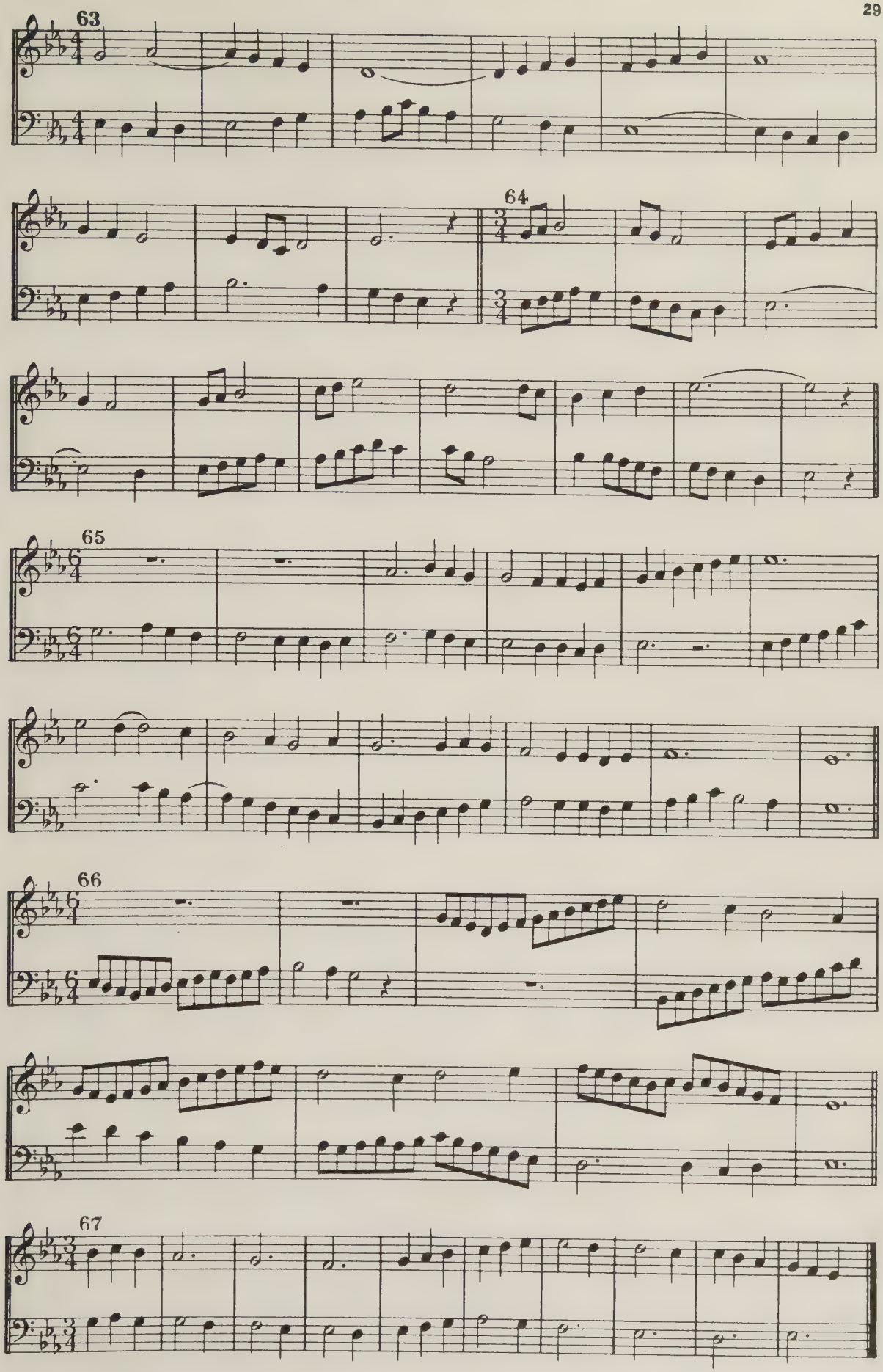
63
64
65
66
67

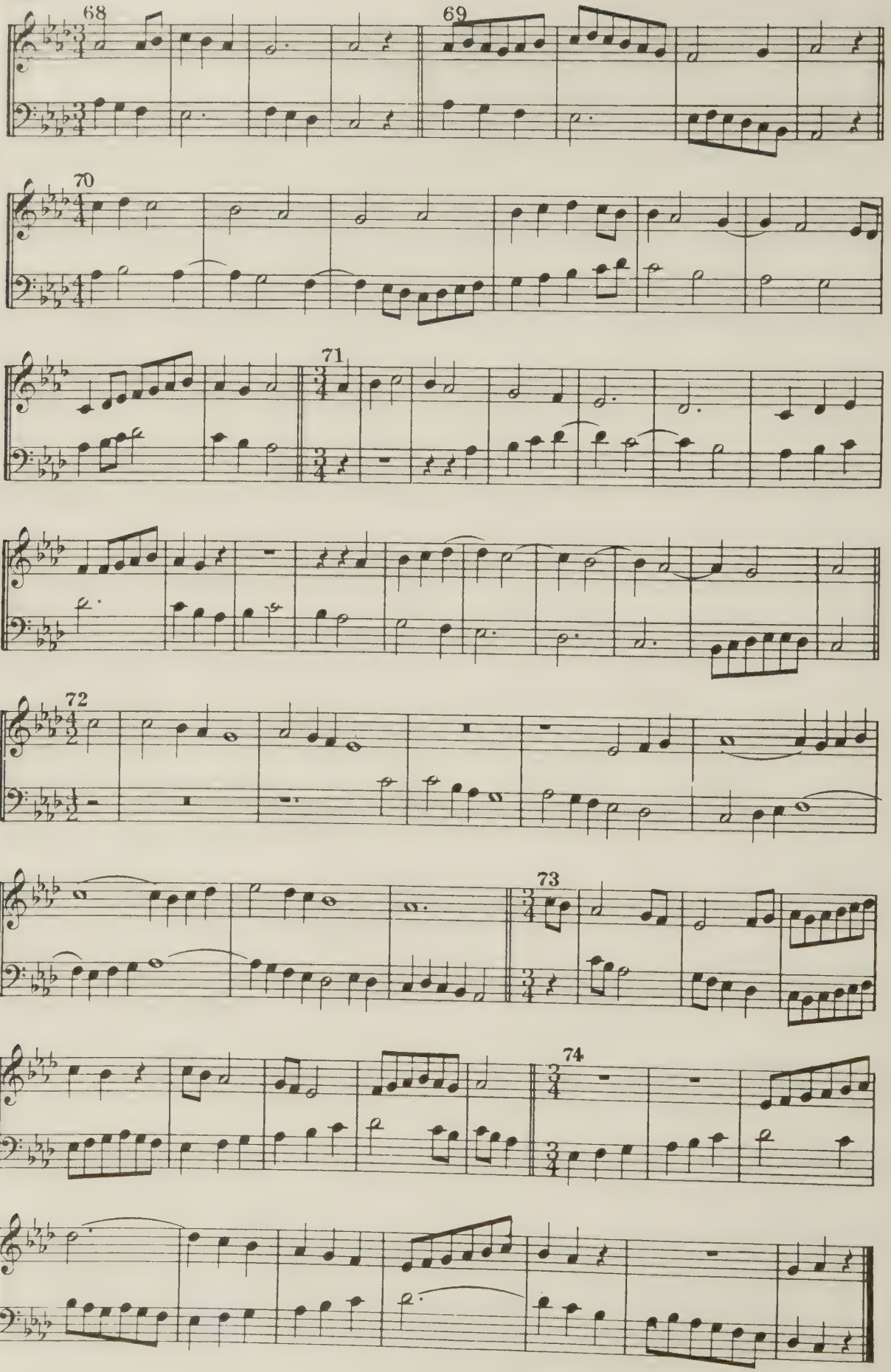
68
69
70
71
72
73
74

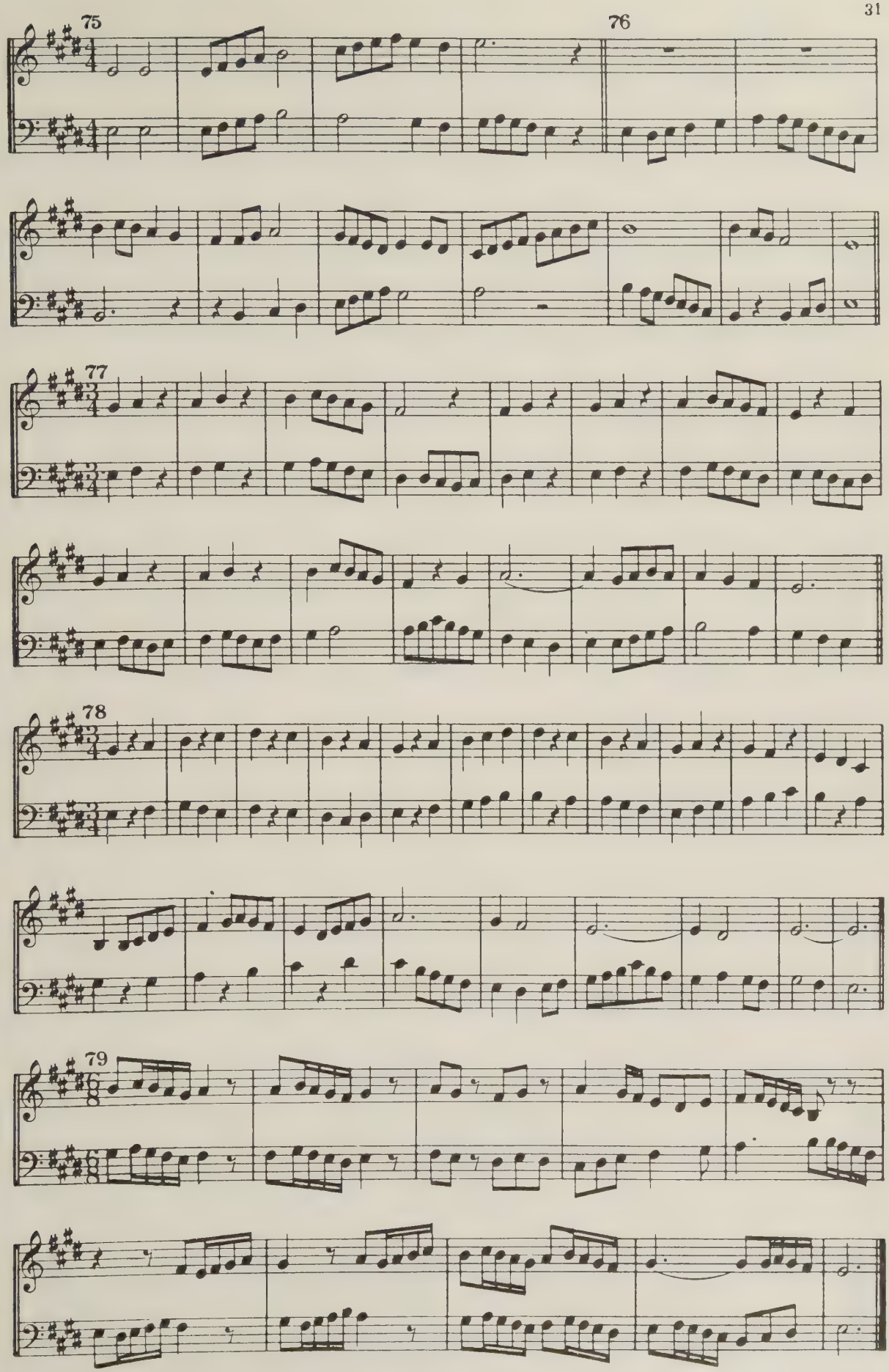
75
76
77
78
79

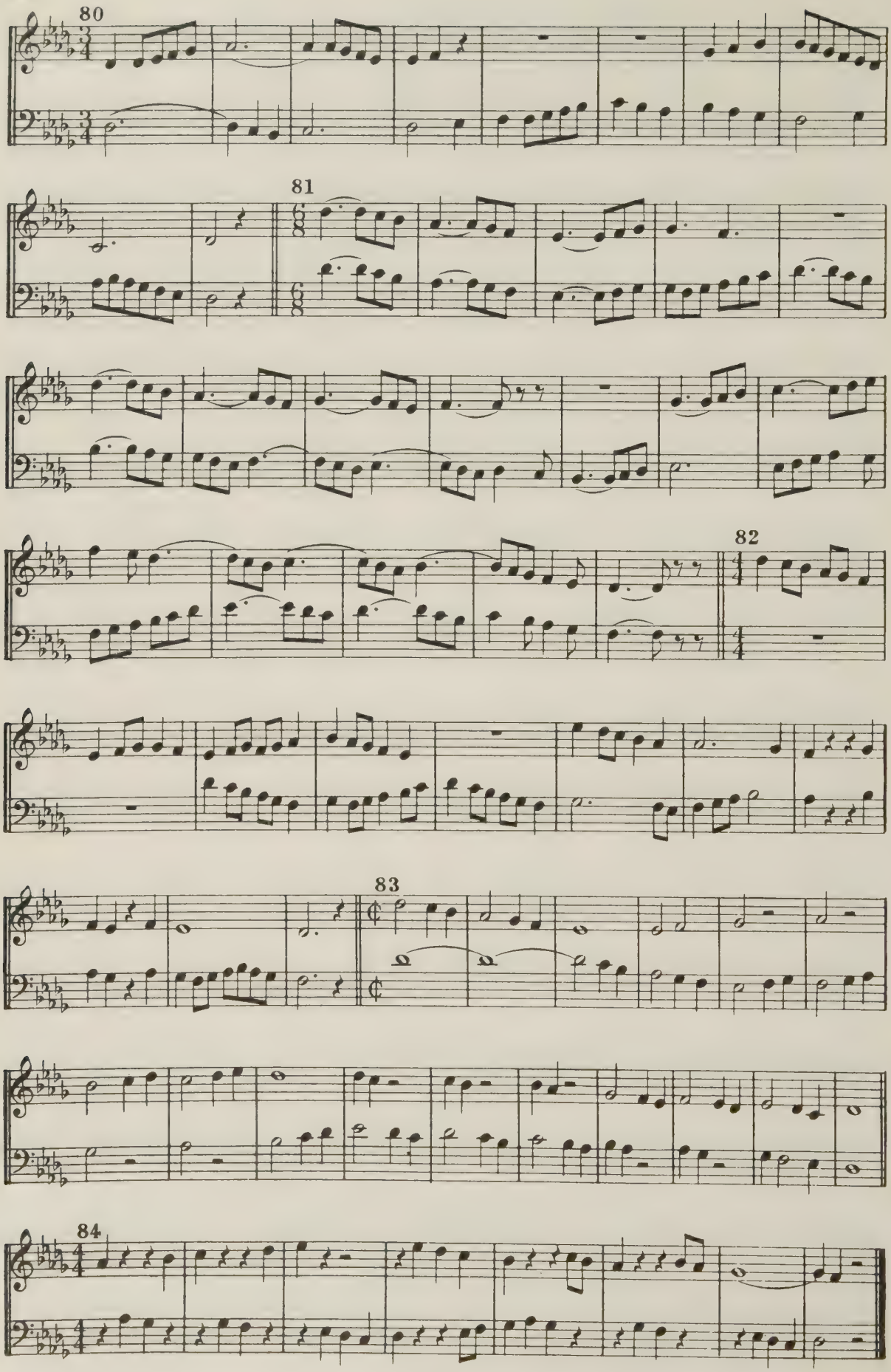

5-57-67645-200

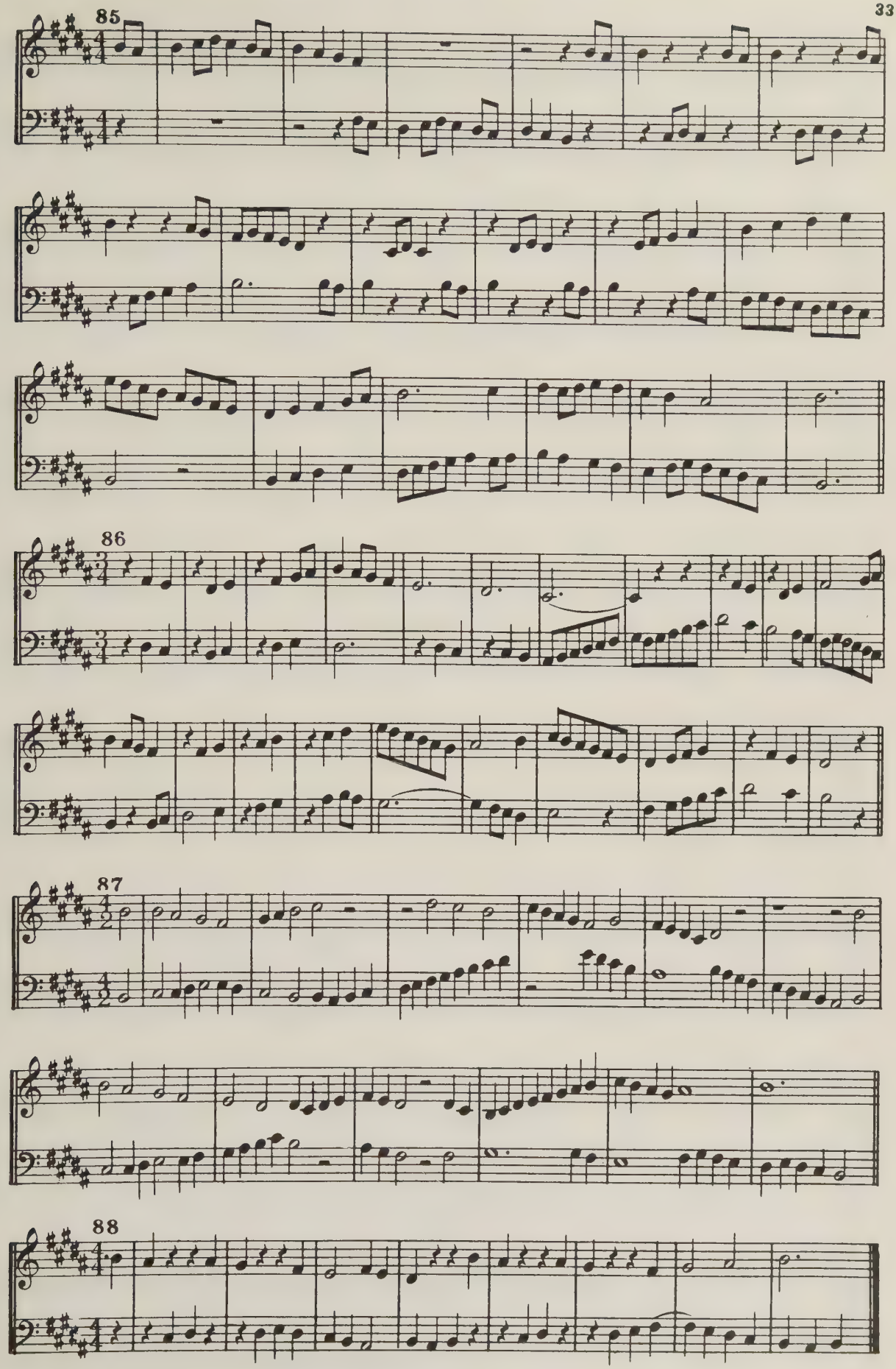
85
86
87
88

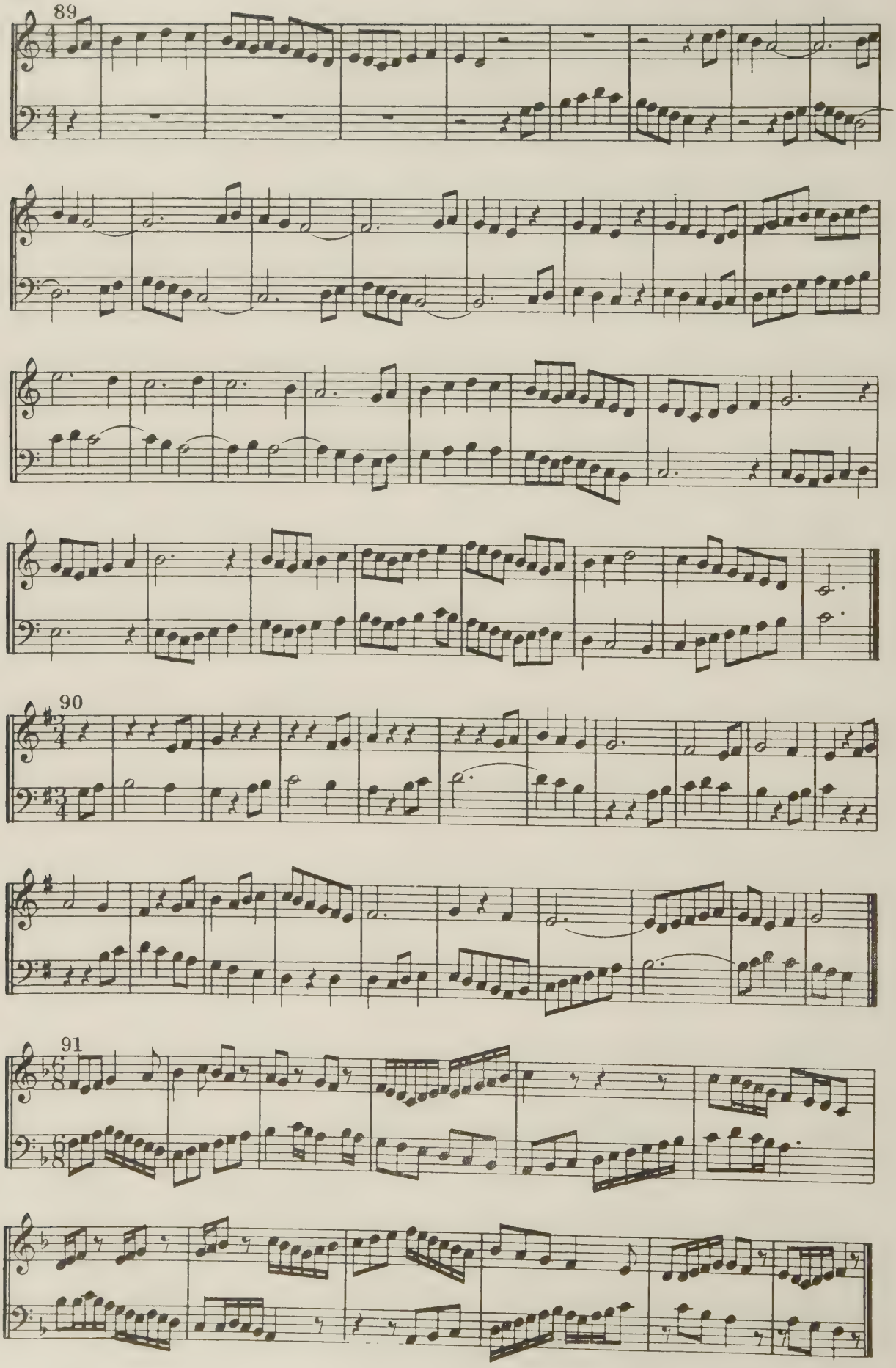

5-57-67845-200

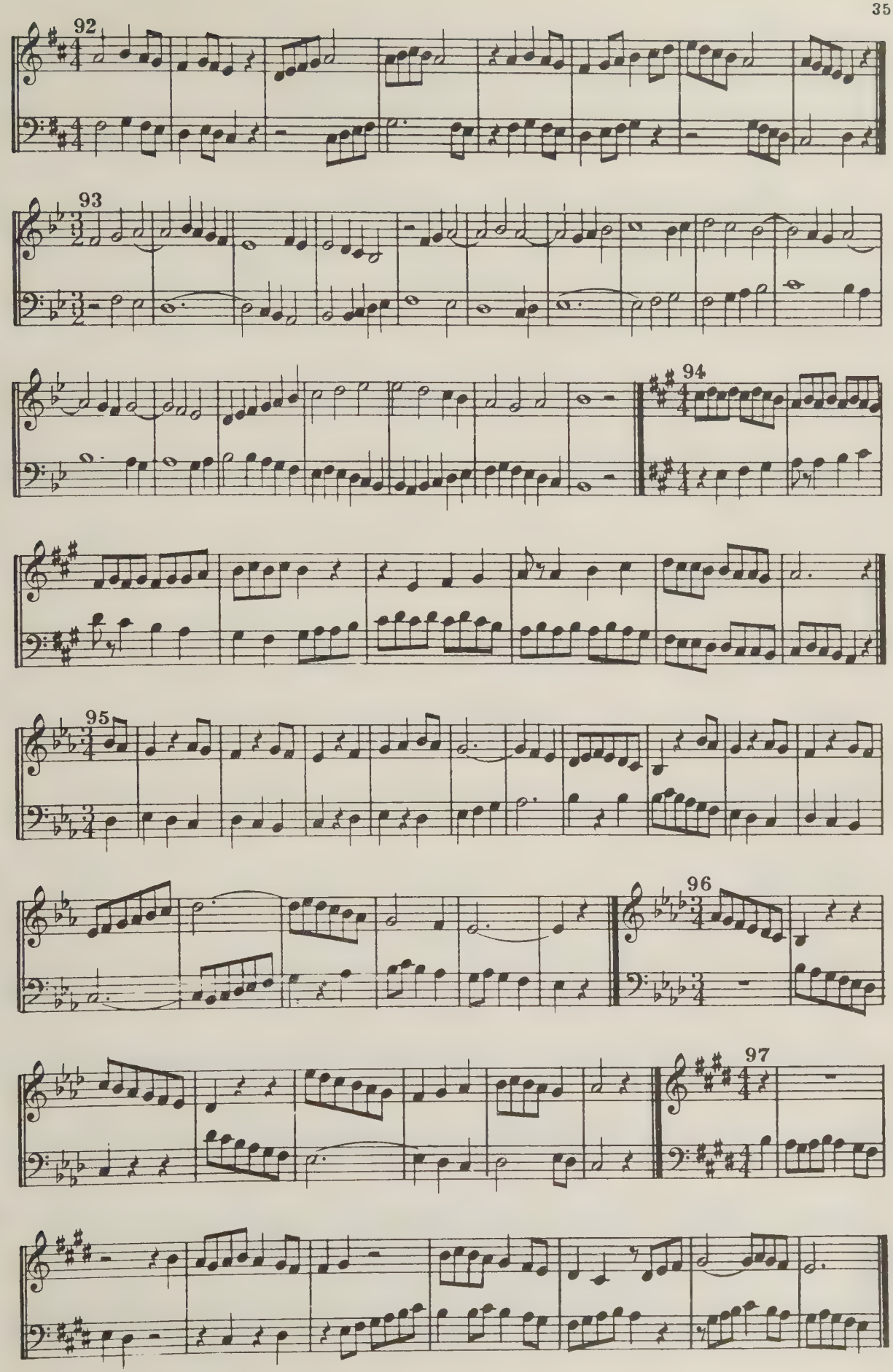
92
93
94
95
96
97

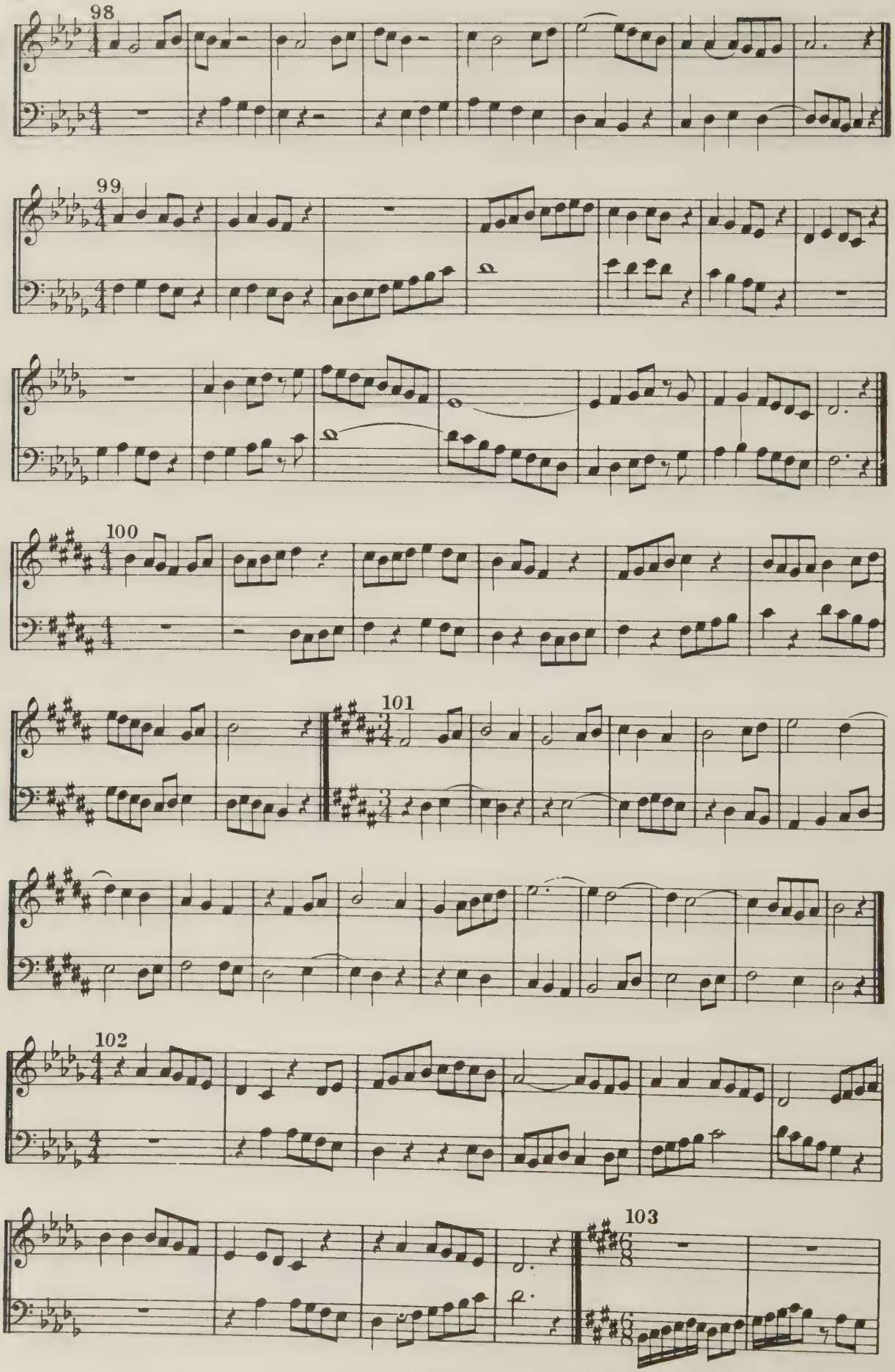

5-57-67845-200

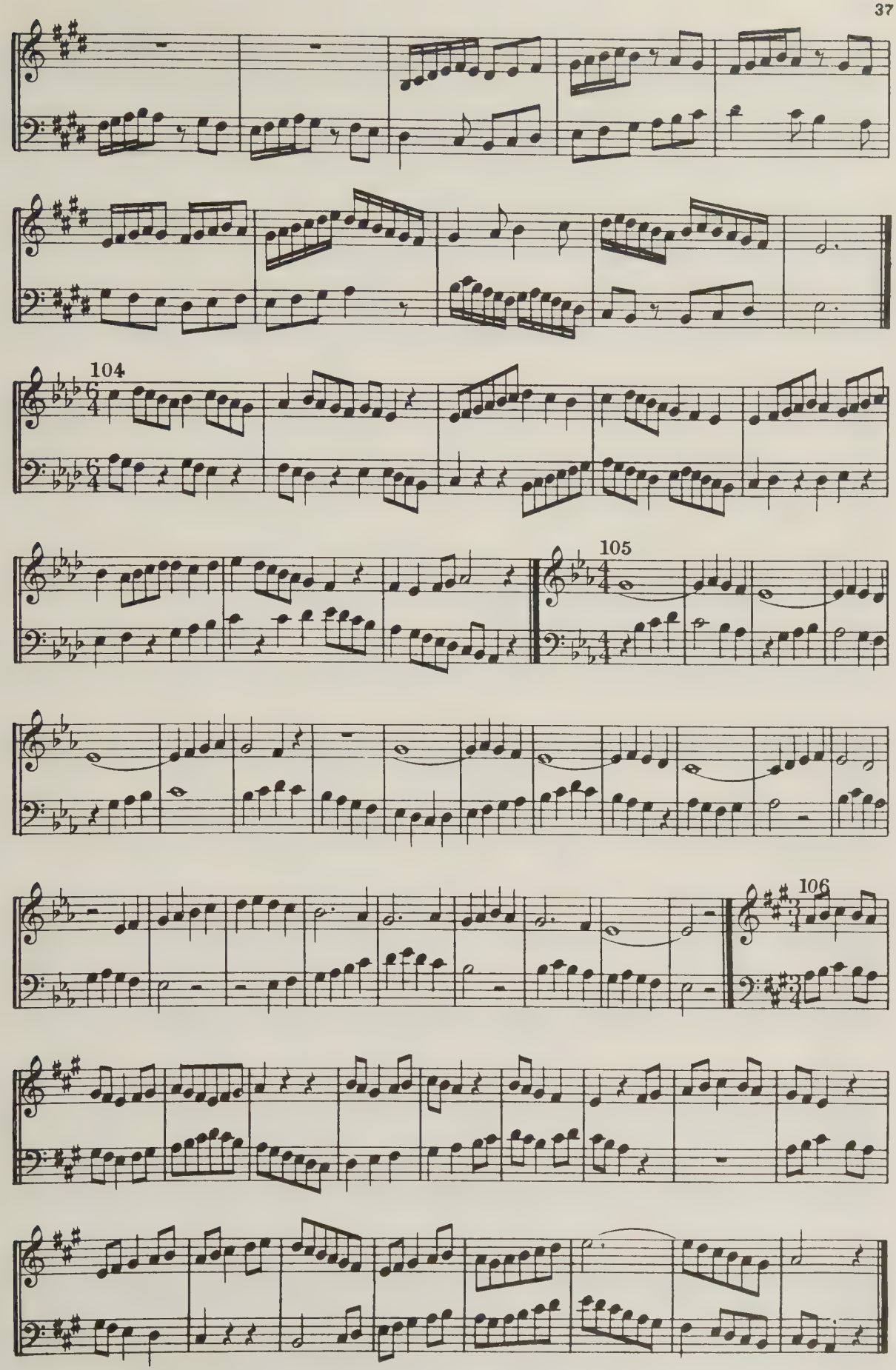
104
105
106

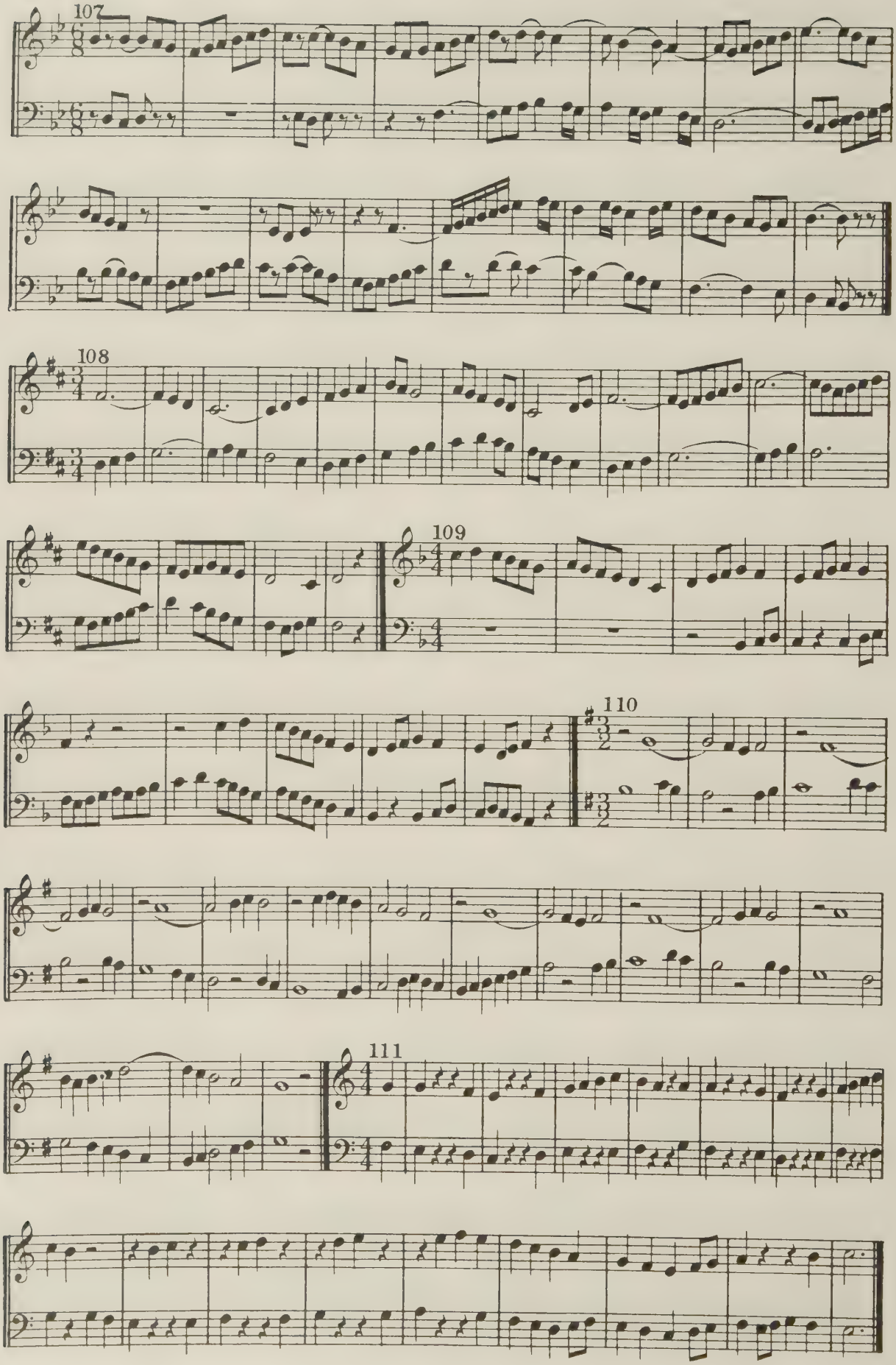

5-57-67645-200

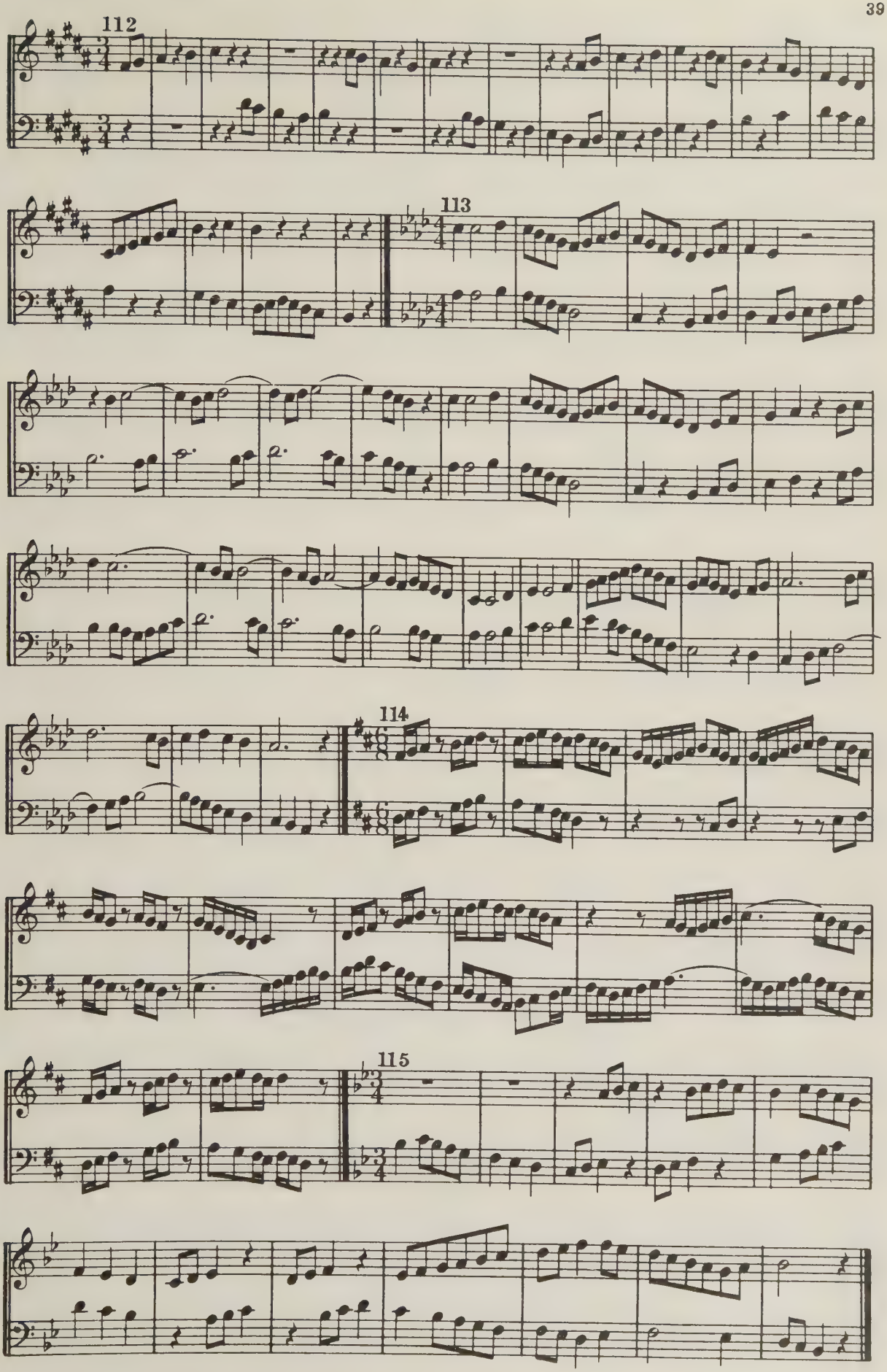
112
113
114
115

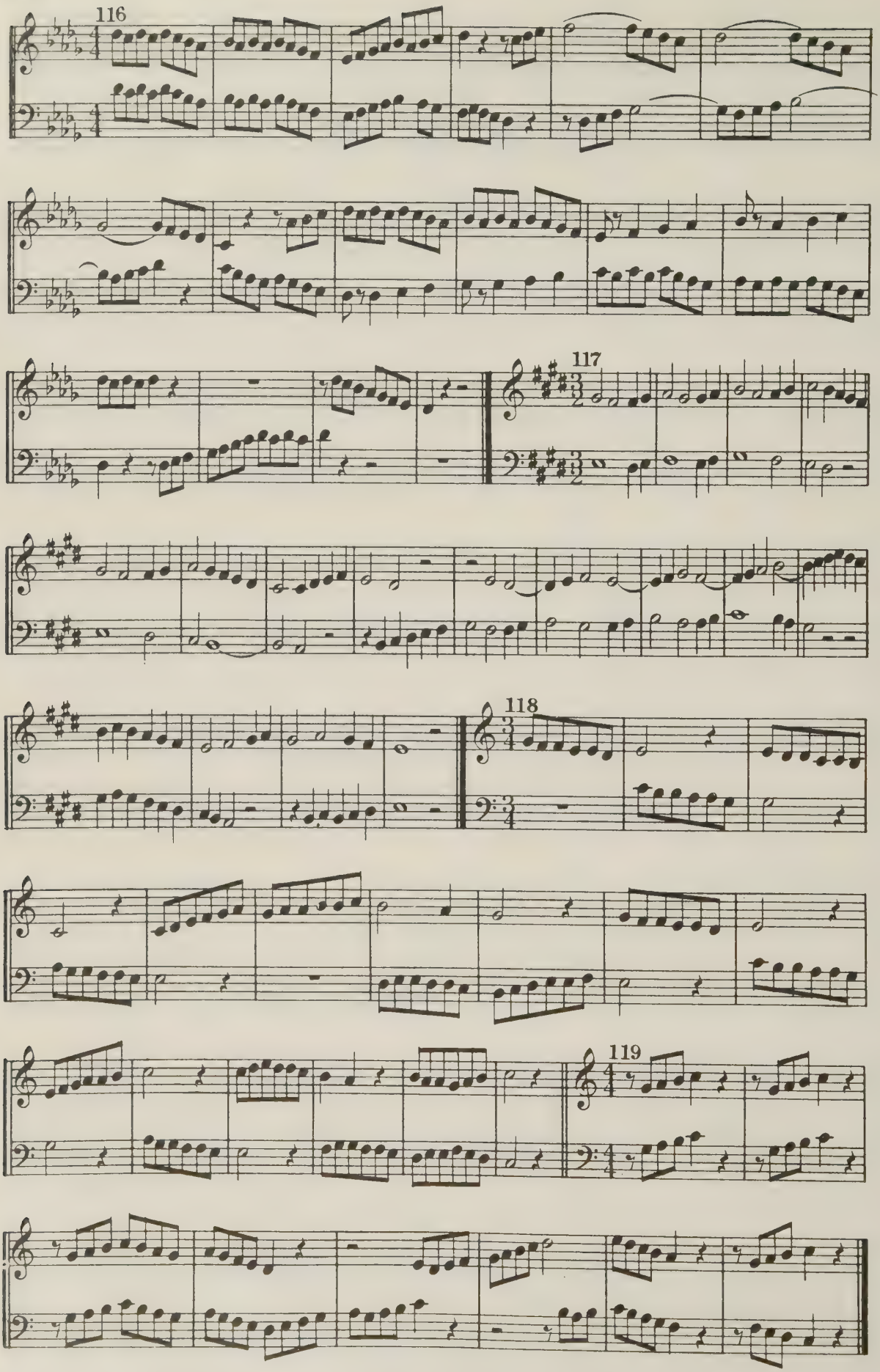

5-57-67645-200

MELODIA - BOOK II

THIRD SERIES

One-part exercises in step-wise melody in all keys — Graded presentation of all chromatic tones, except ♭2 and ♭5 — Development of the minor — The dotted note involving division of the beat — Triple and quadruple division of the beat

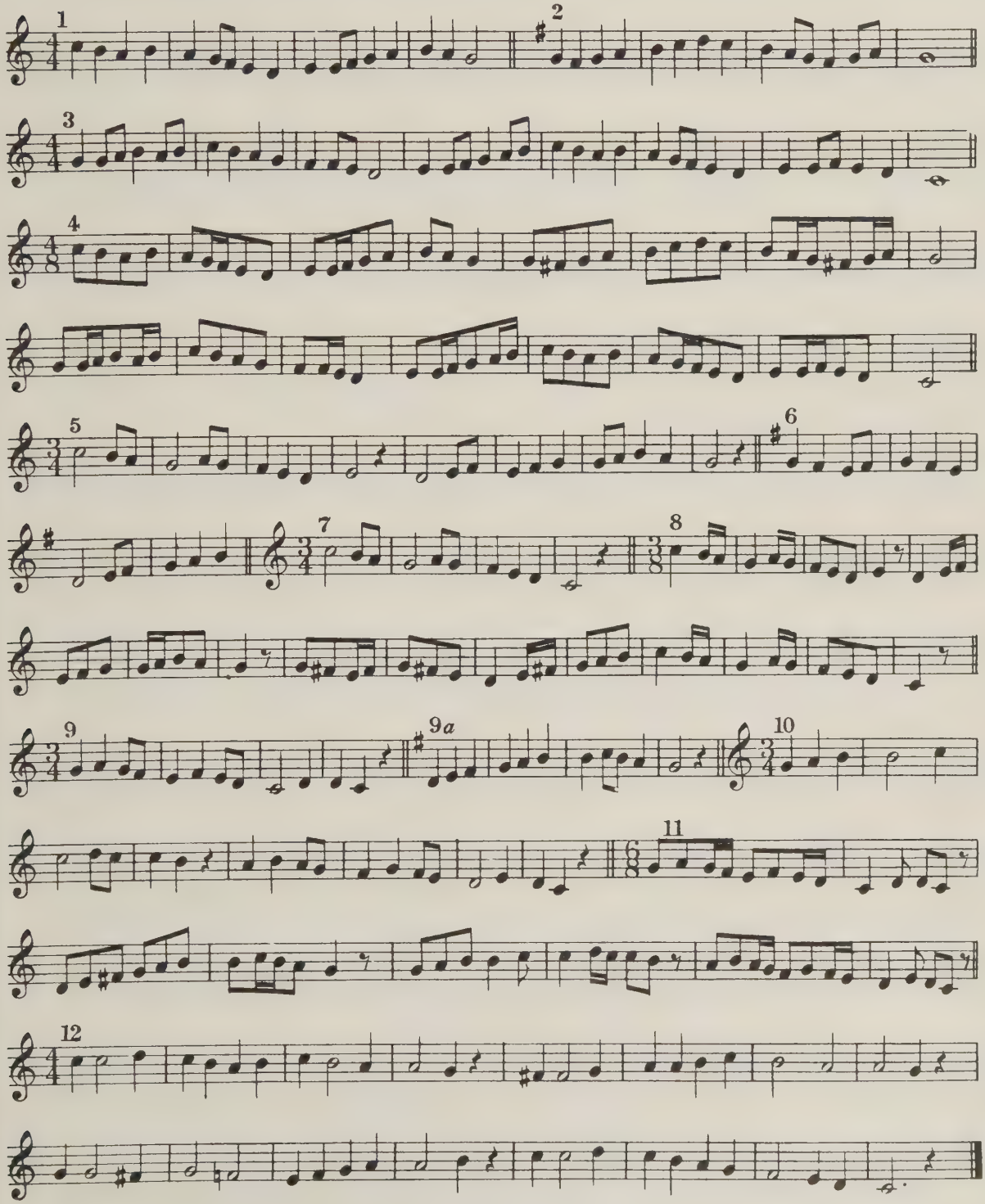

5-57-67645-200

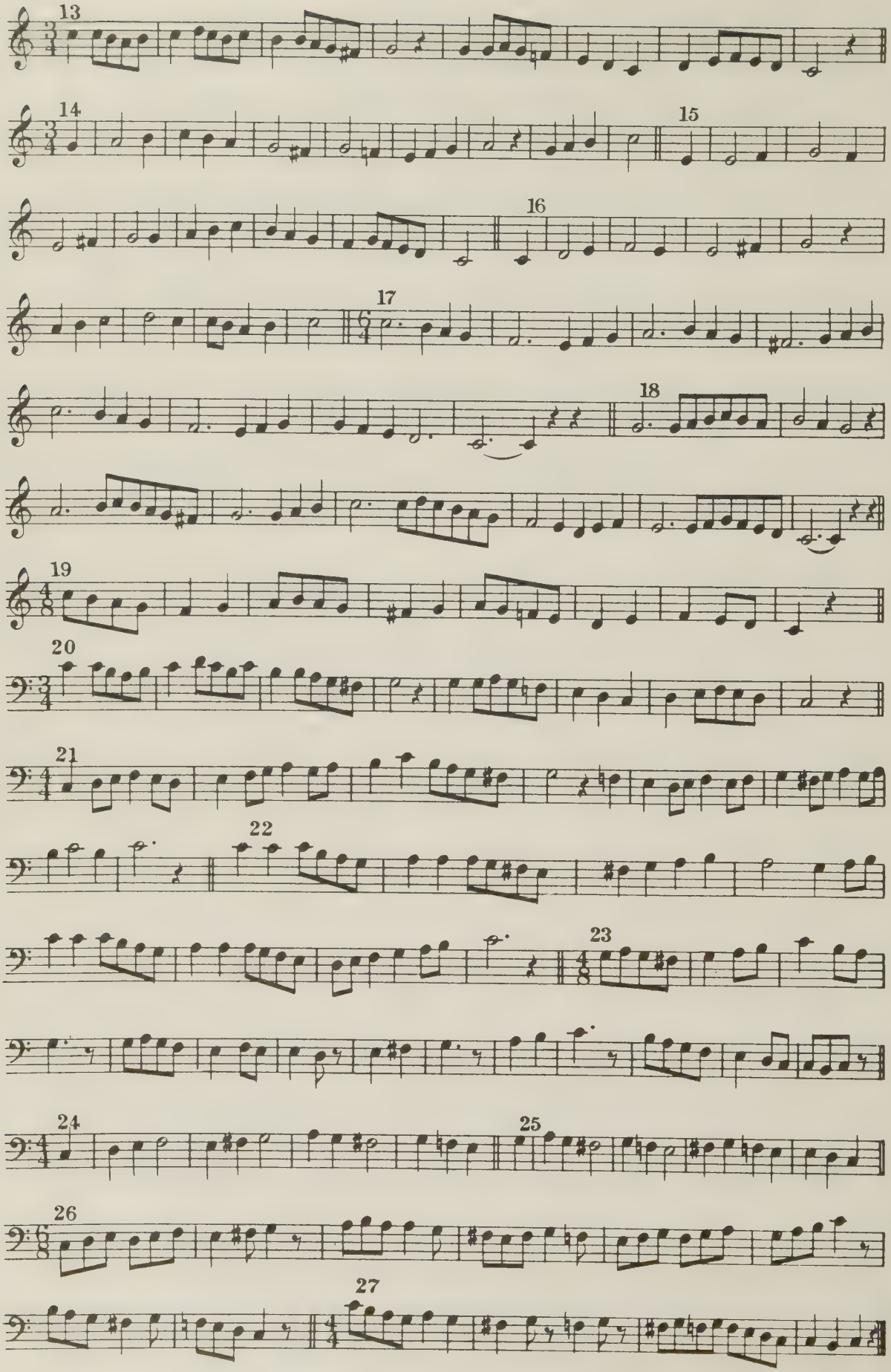

5-57-67645-200

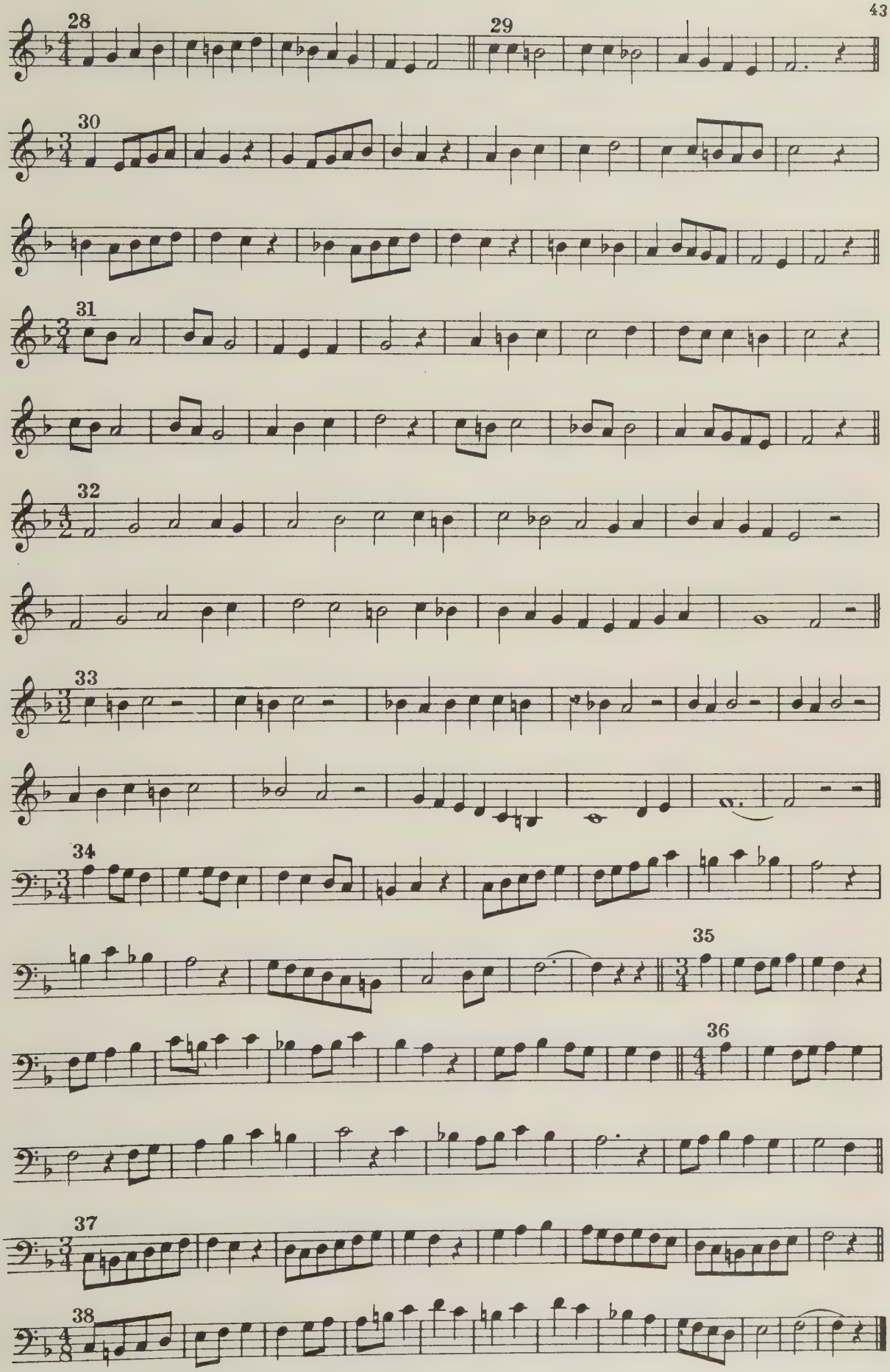
28
29
30
31
32
33
34
35
36
37
38

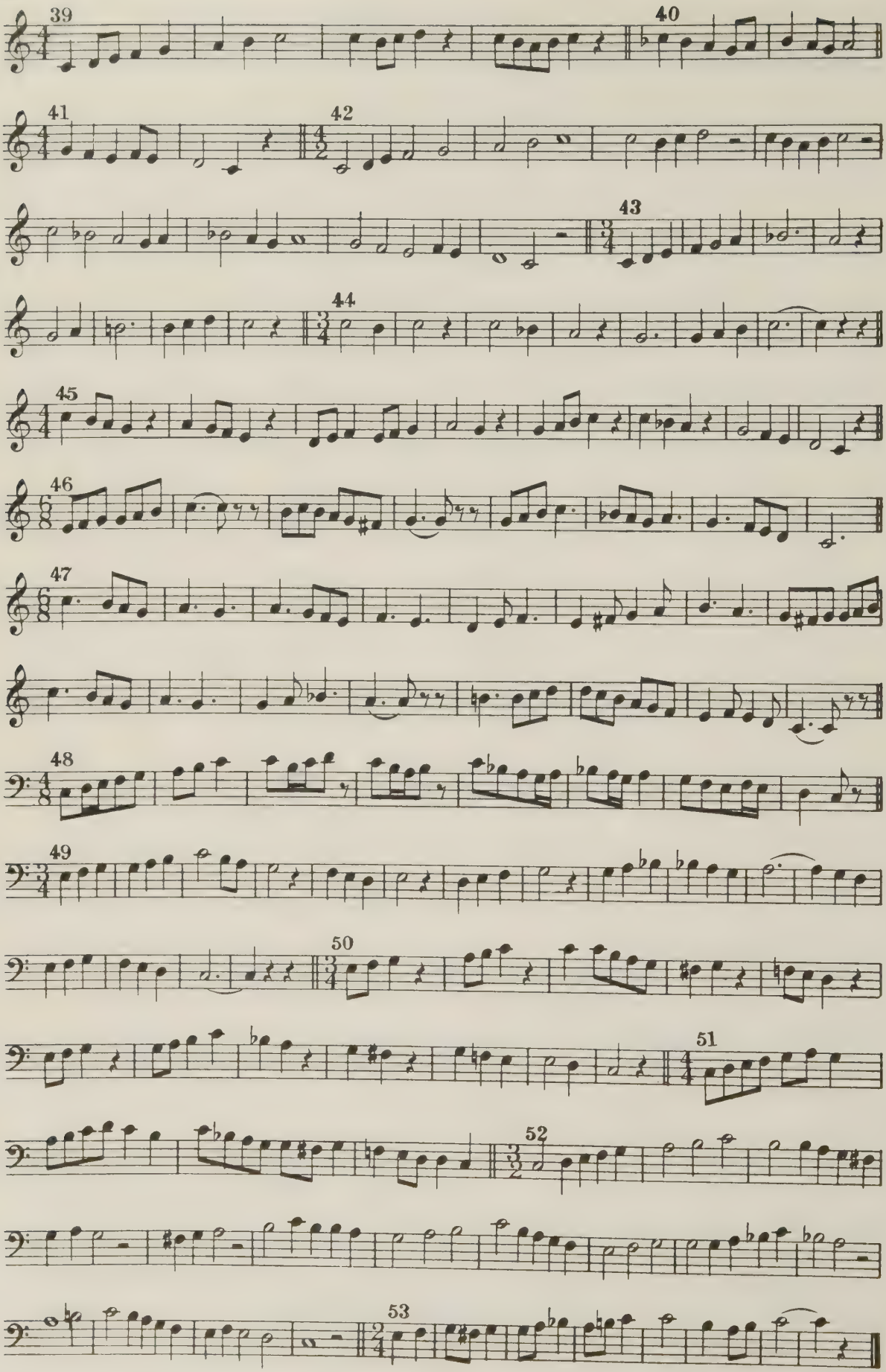
39
40
41
42
43
44
45
46
47
48
49
50
51
52
53

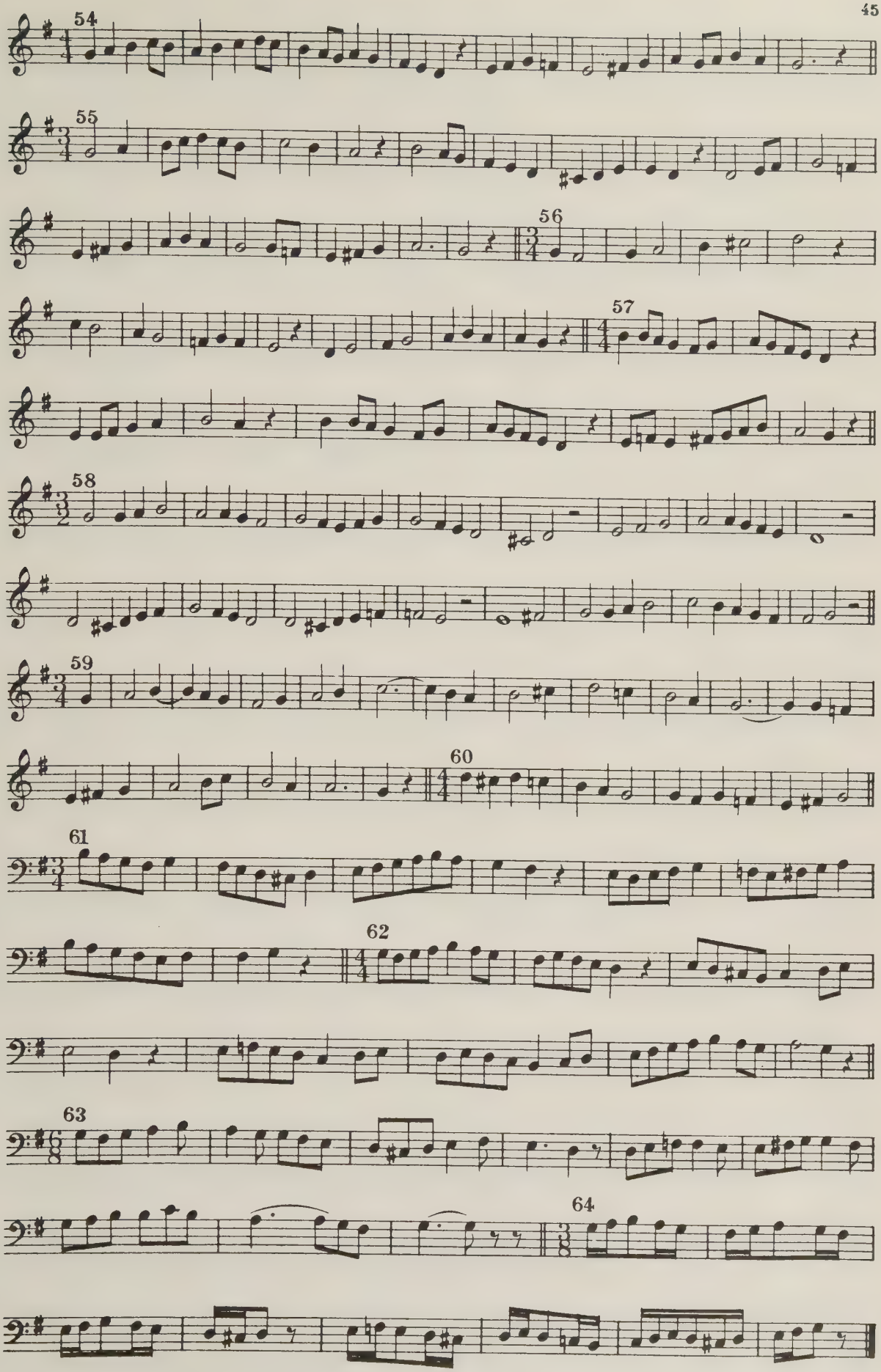
54
55
56
57
58
59
60
61
62
63
64

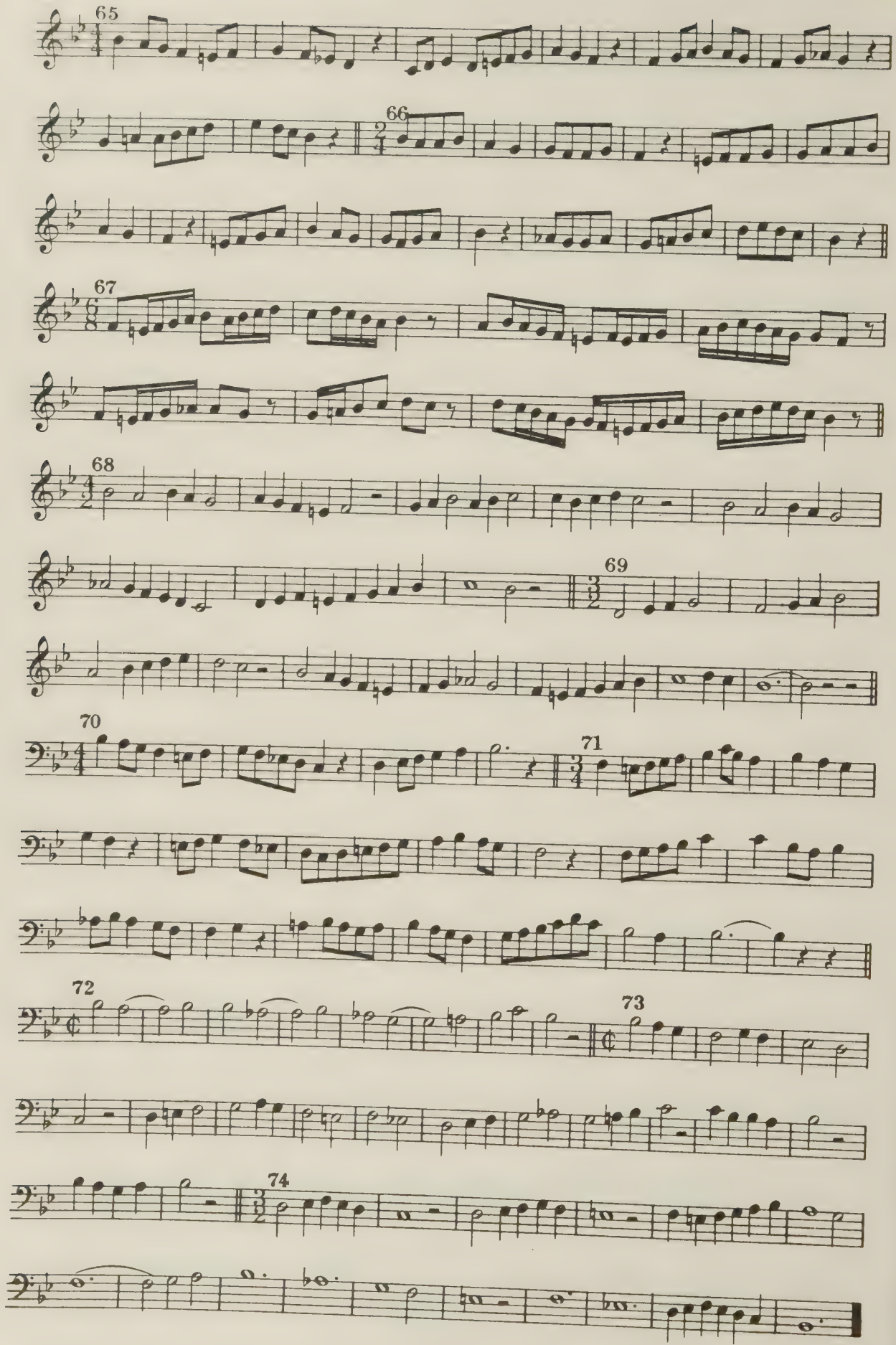
65
66
67
68
69
70
71
72
73
74

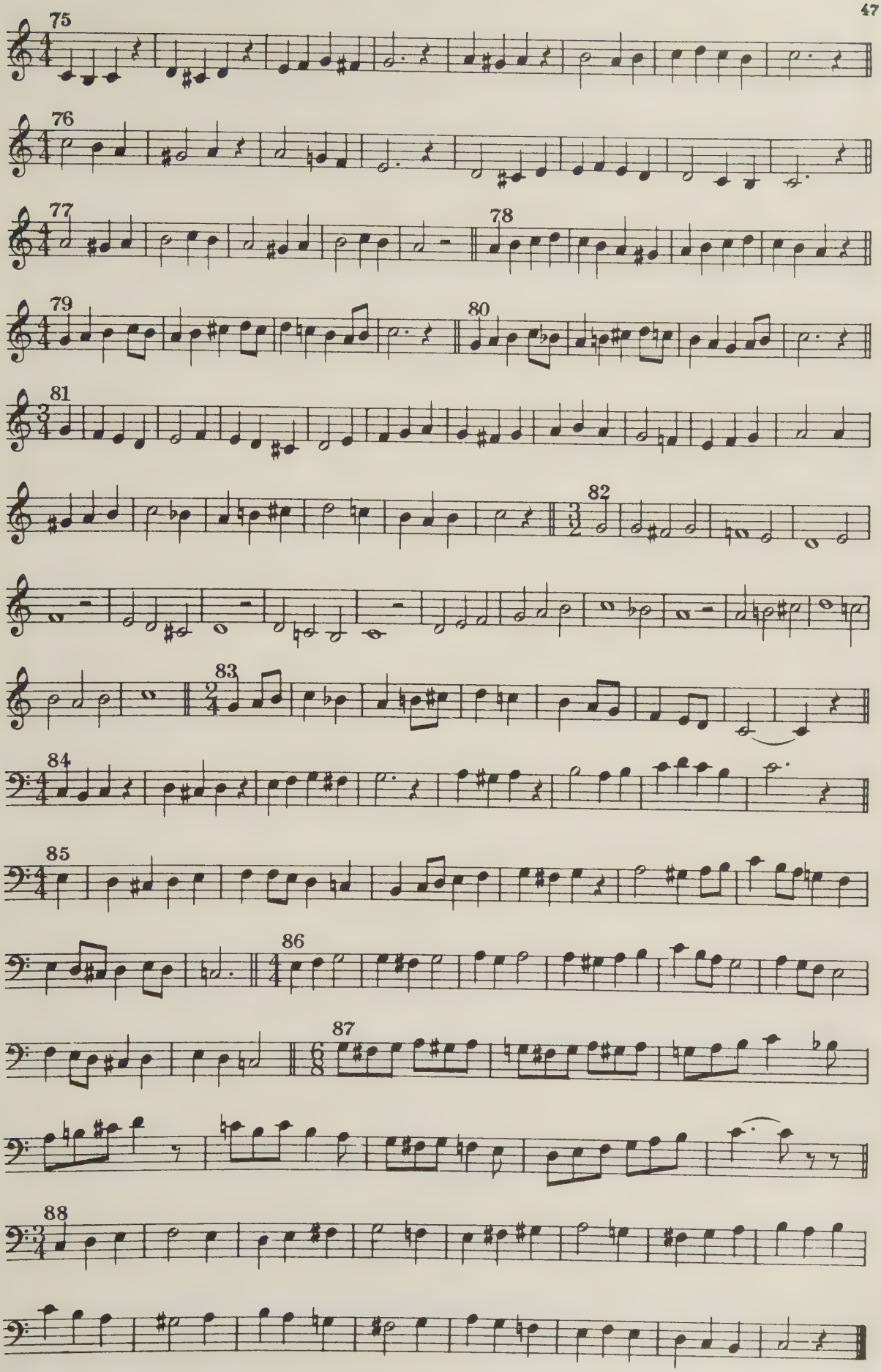
75
76
77
78
79
80
81
82
83
84
85
86
87
88

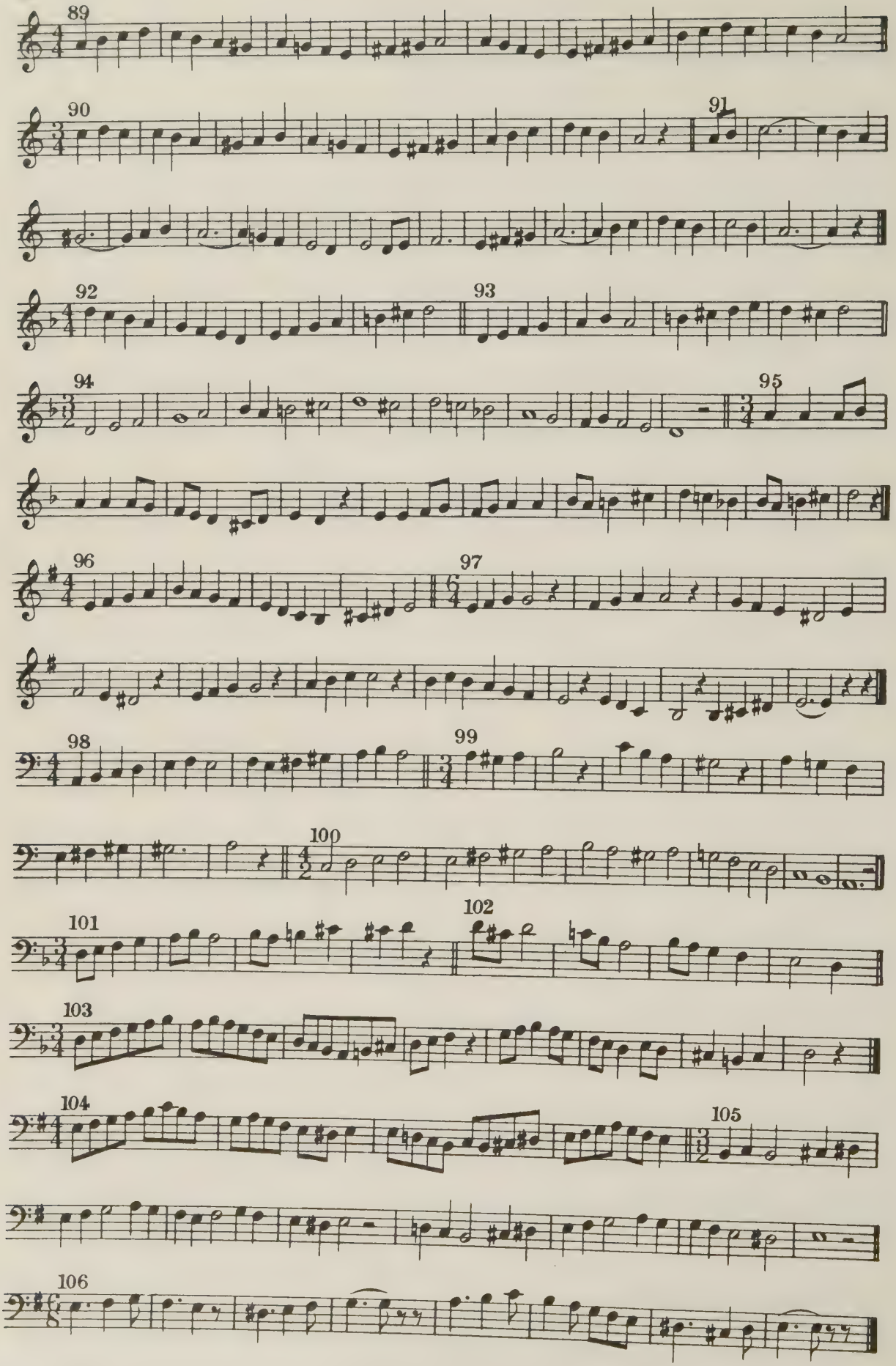

5-57-67645-200

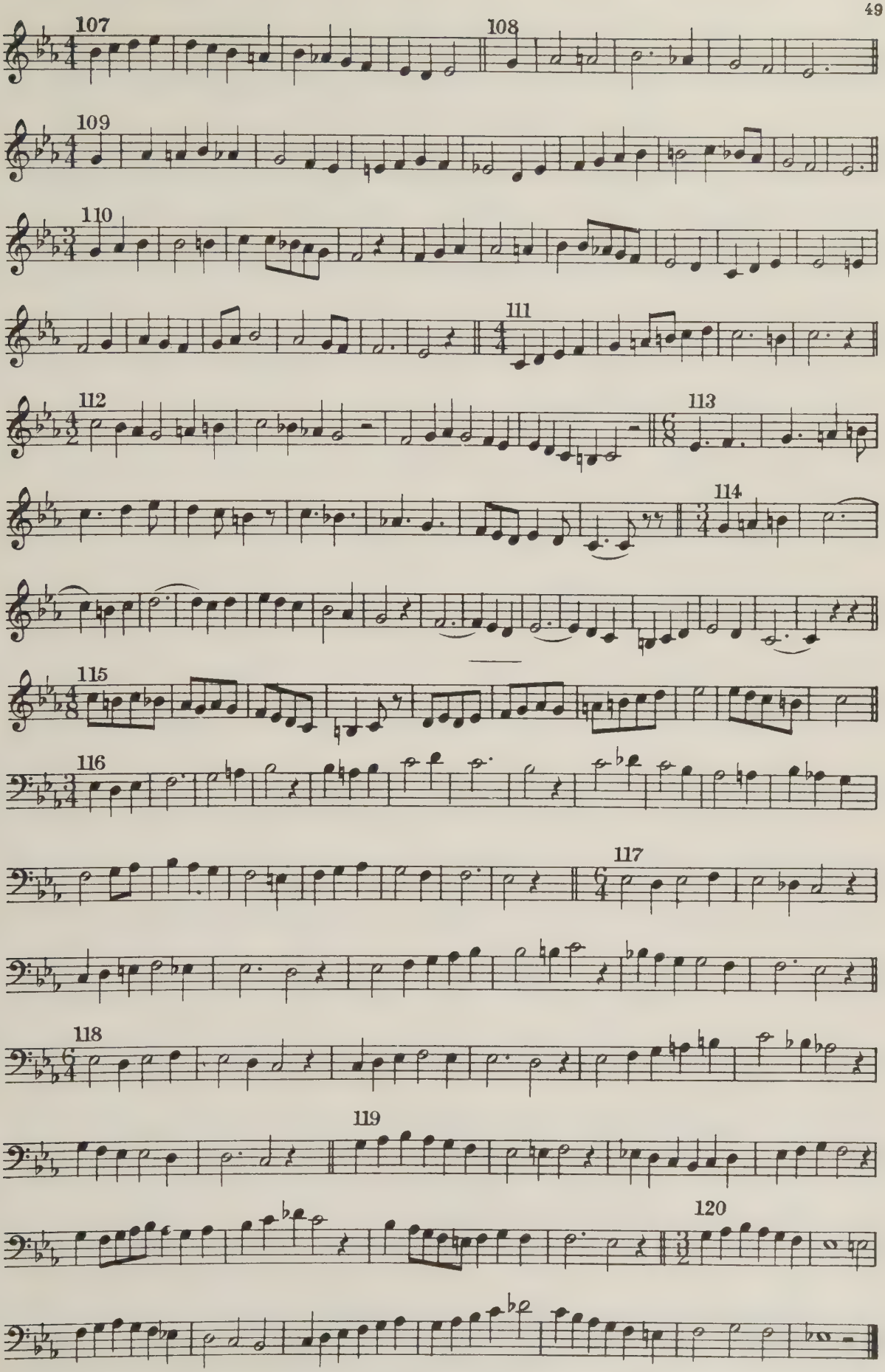
107
108
109
110
111
112
113
114
115
116
117
118
119
120

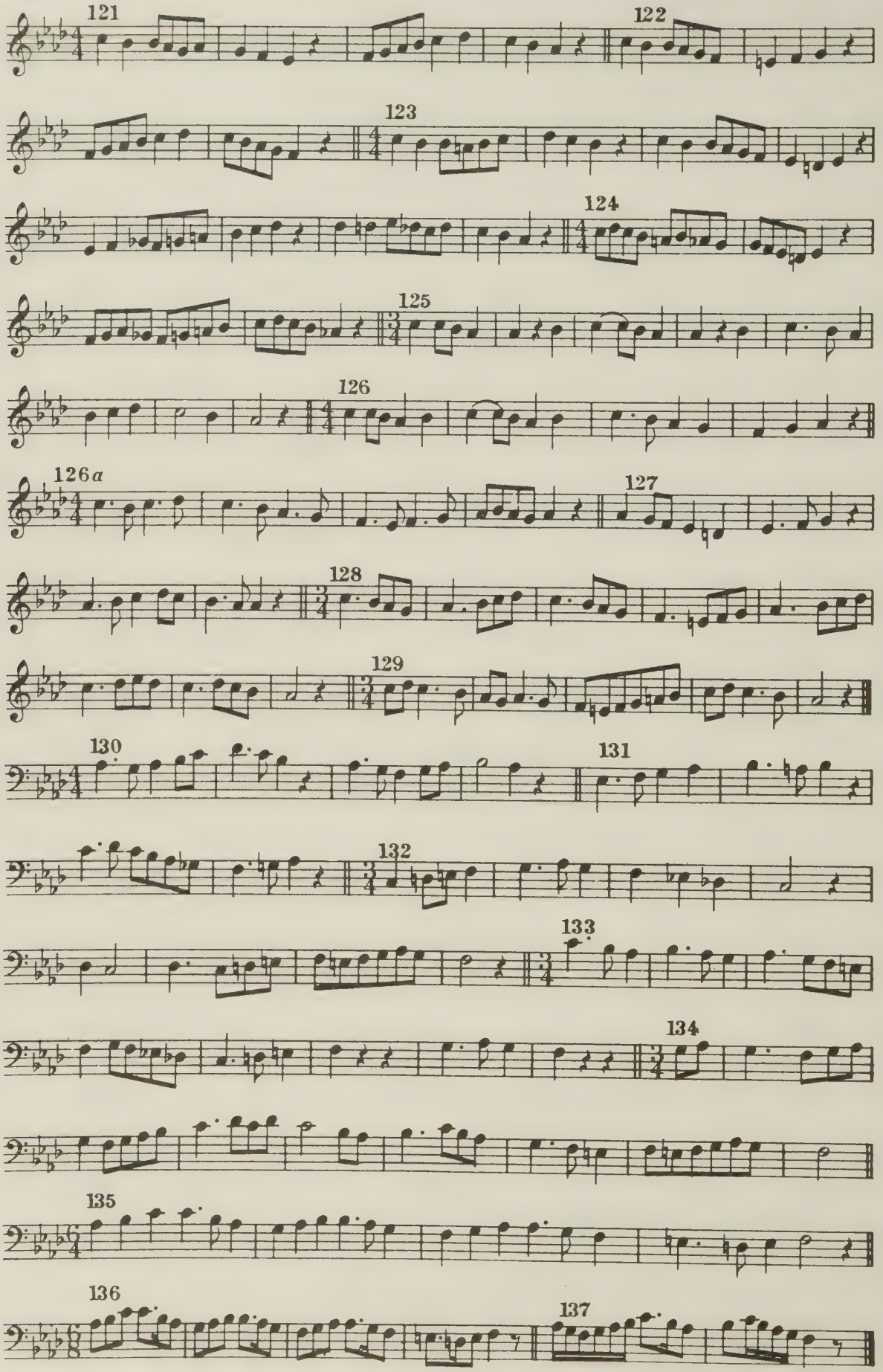

5-57-67645-200

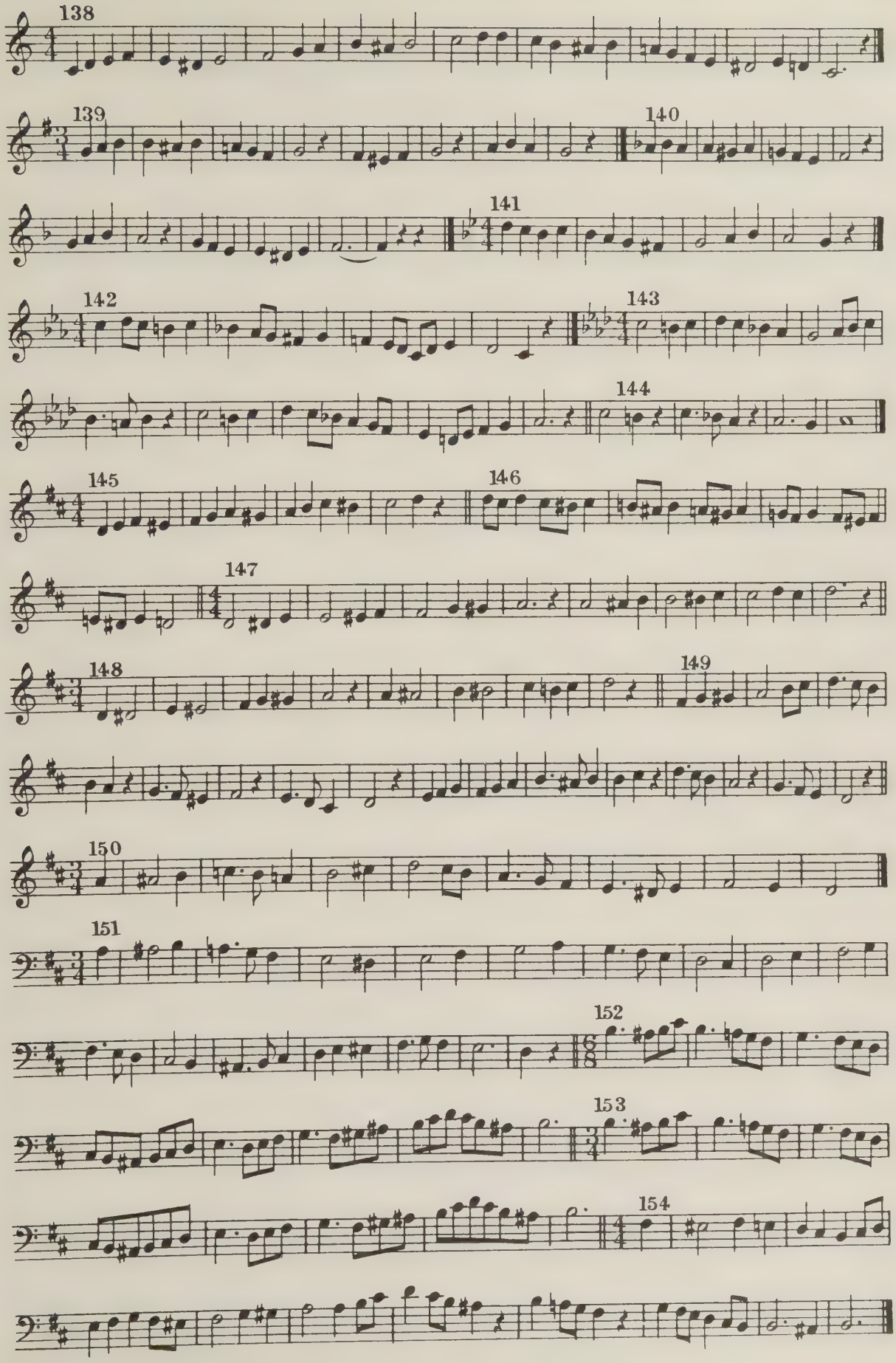

5-57-67645-200

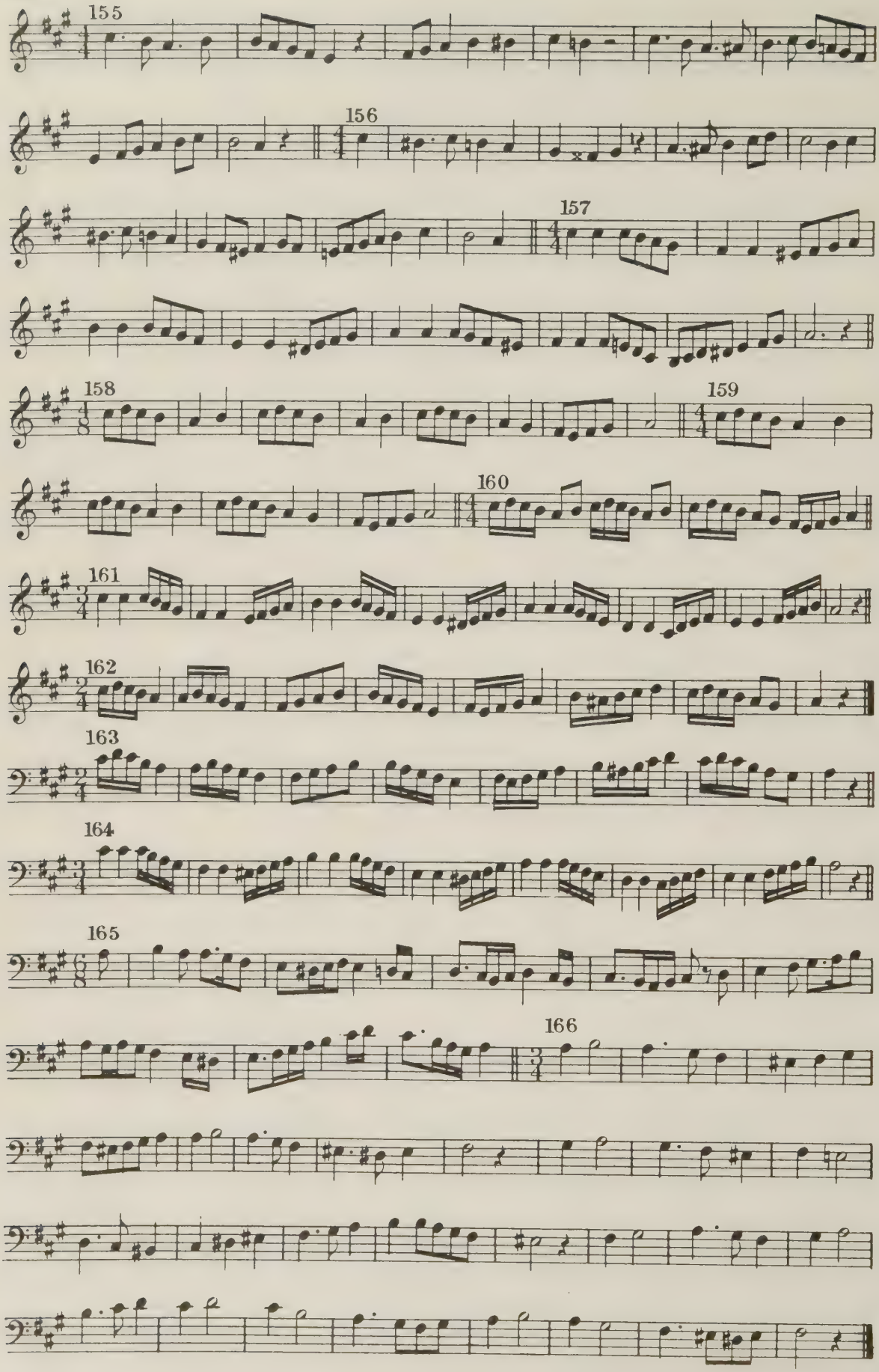

5-57-67645-200

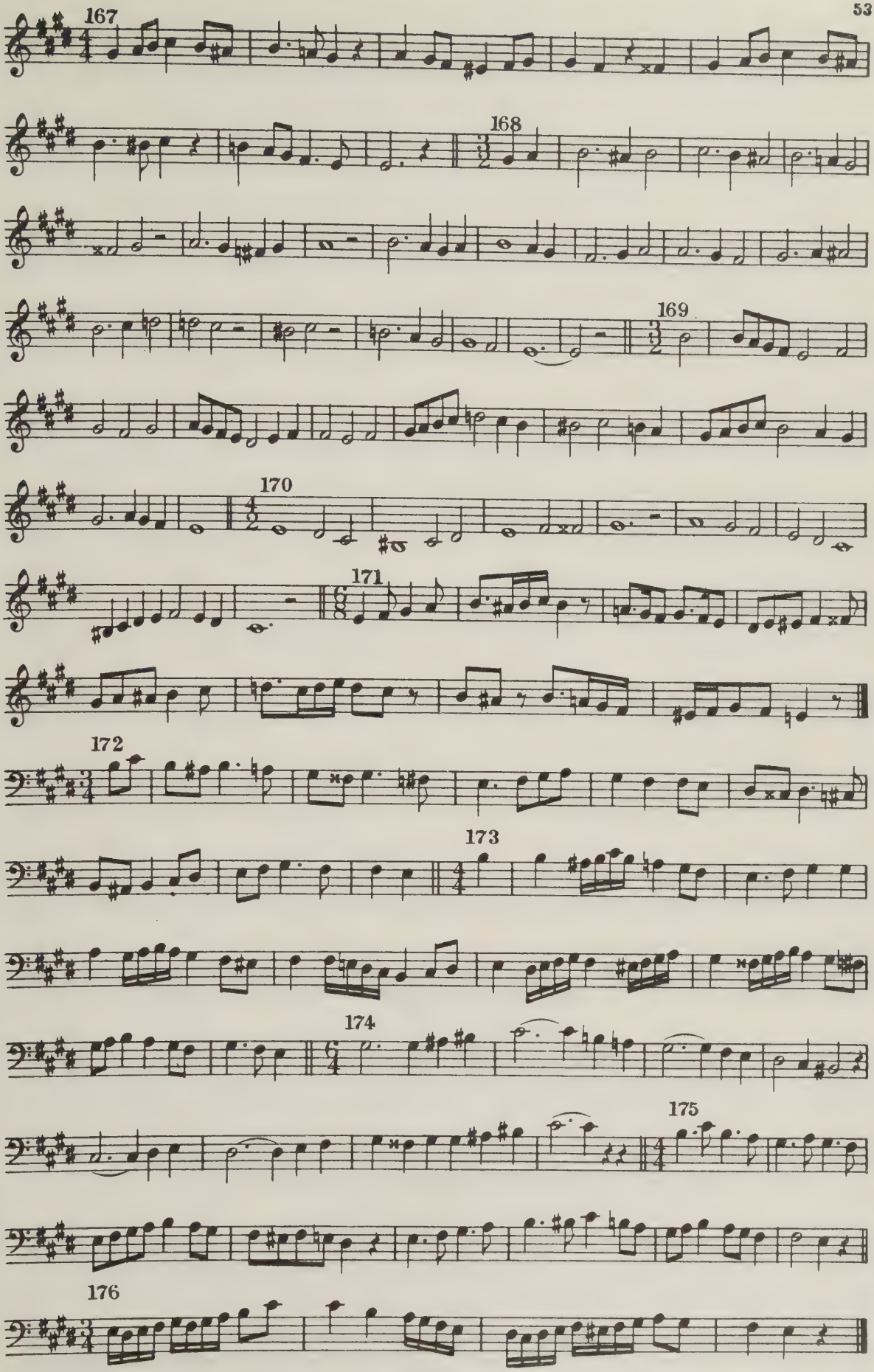
167
168
169
170
171
172
173
174
175
176

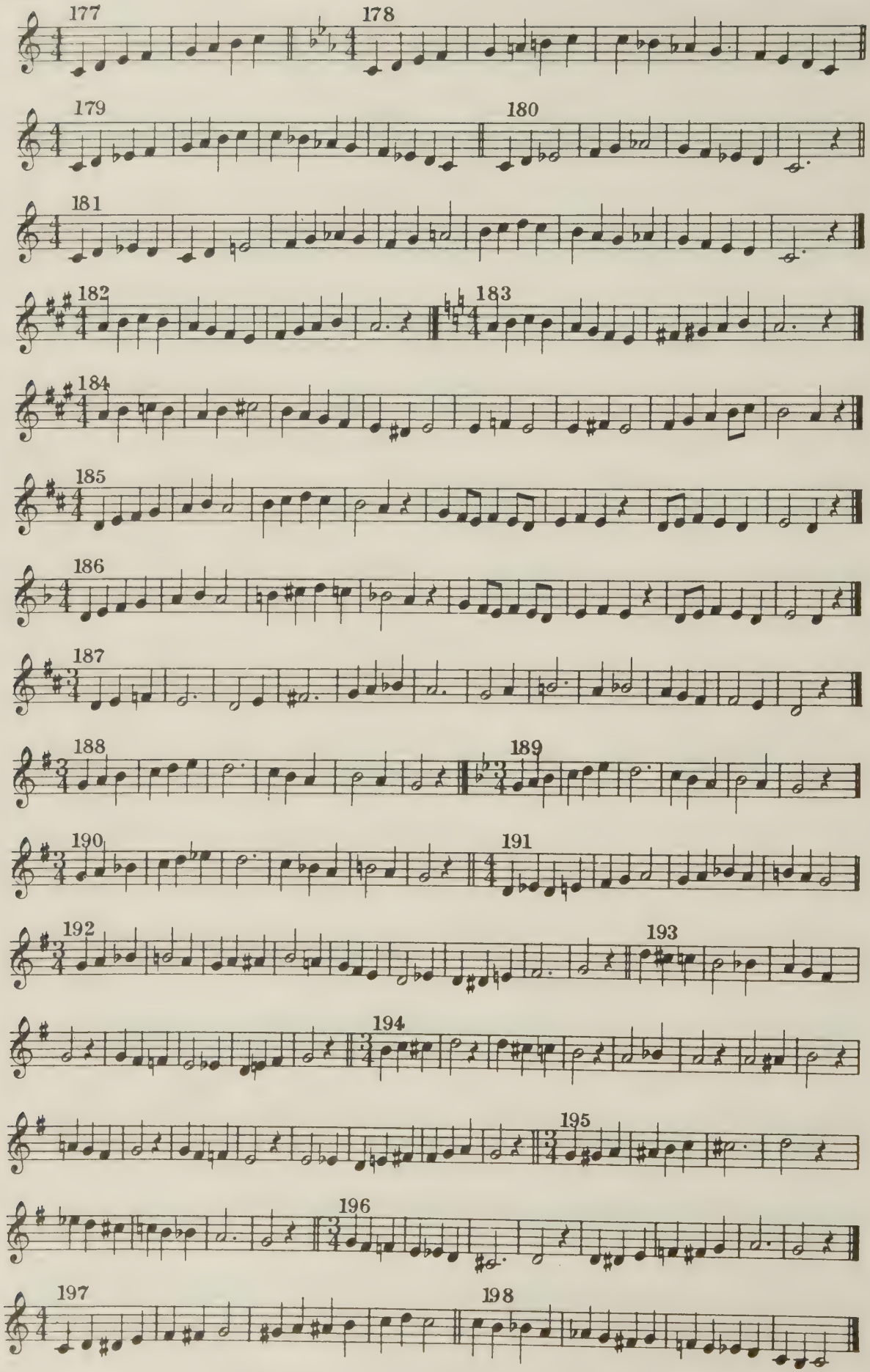
177
178
179
180
181
182
183
184
185
186
187
188
189
190
191
192
193
194
195
196
197
198

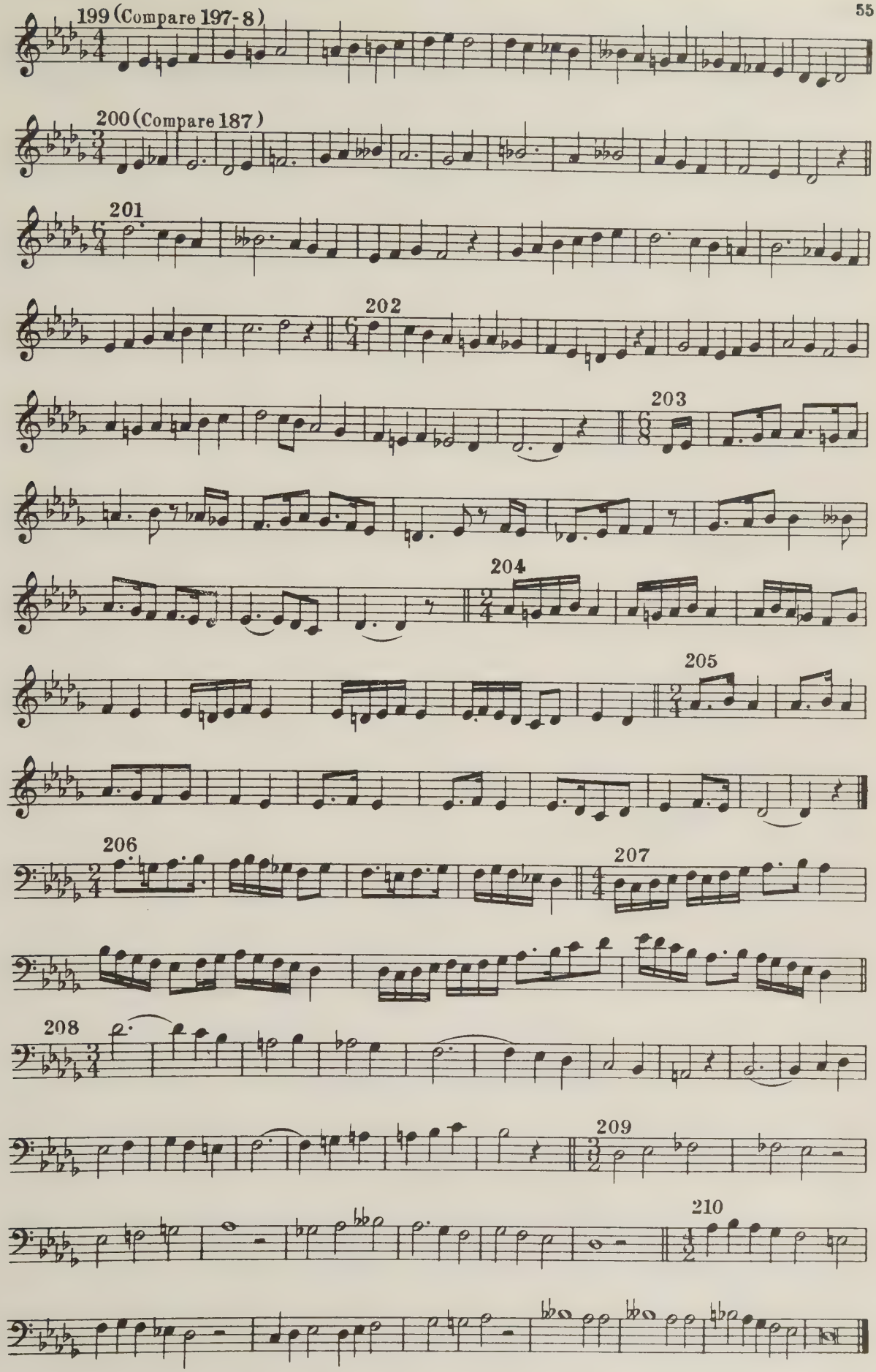
199 (Compare 197-8)
200 (Compare 187)
201
202
203
204
205
206
207
208
209
210

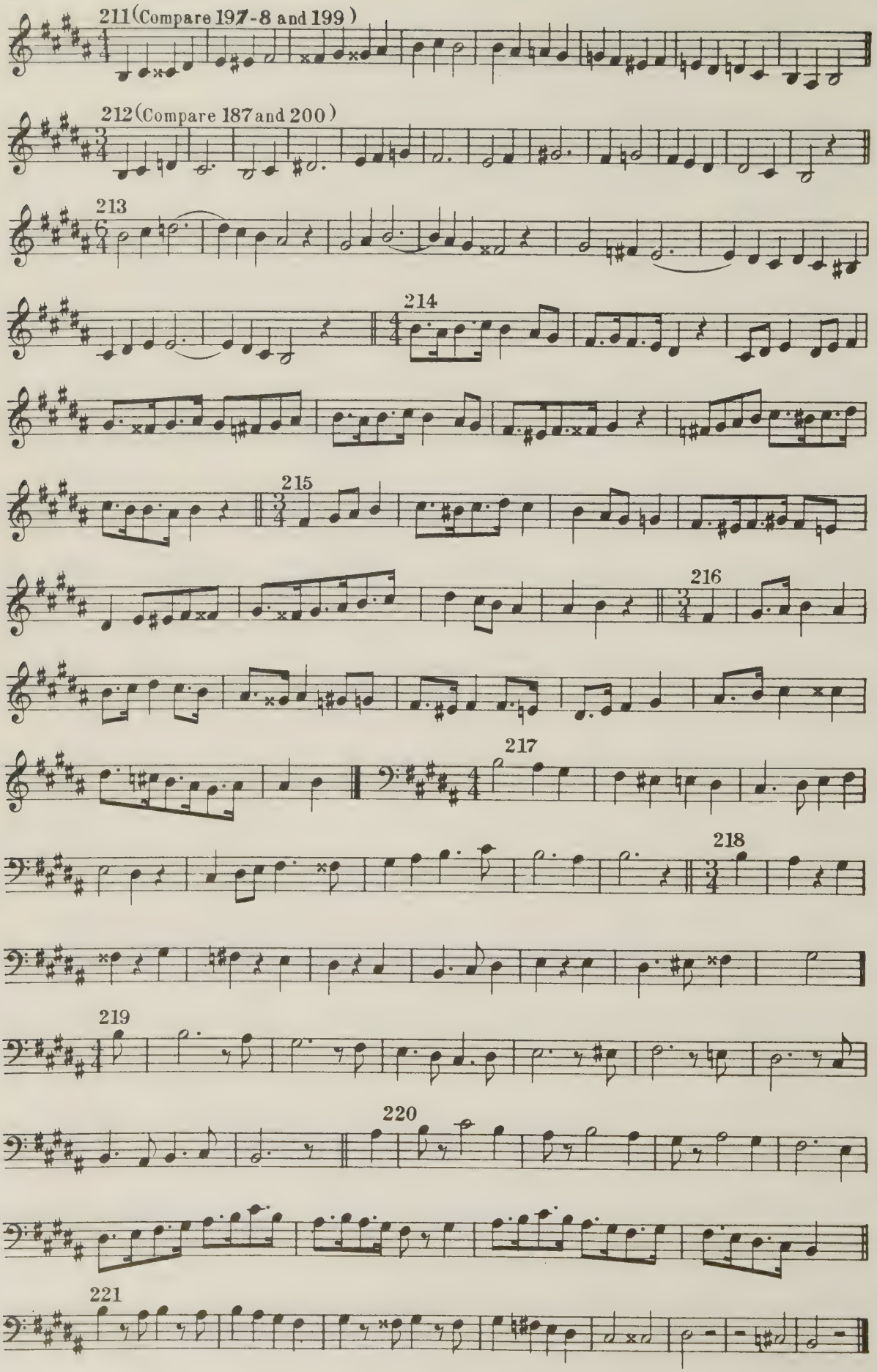
211 (Compare 197-8 and 199)
212 (Compare 187 and 200)
213
214
215
216
217
218
219
220
221

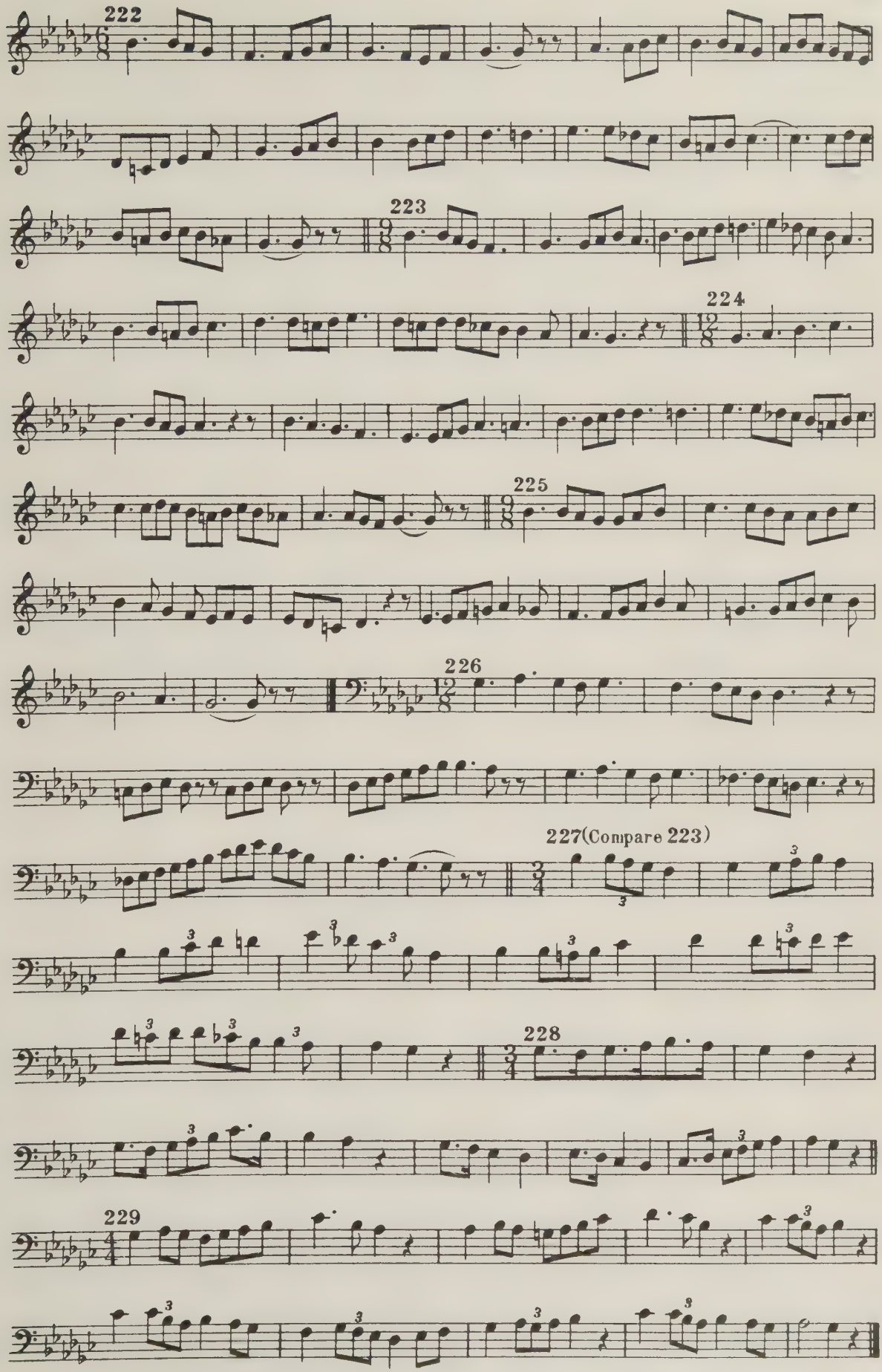
222
223
224
225
226
227(Compare 223)
228
229

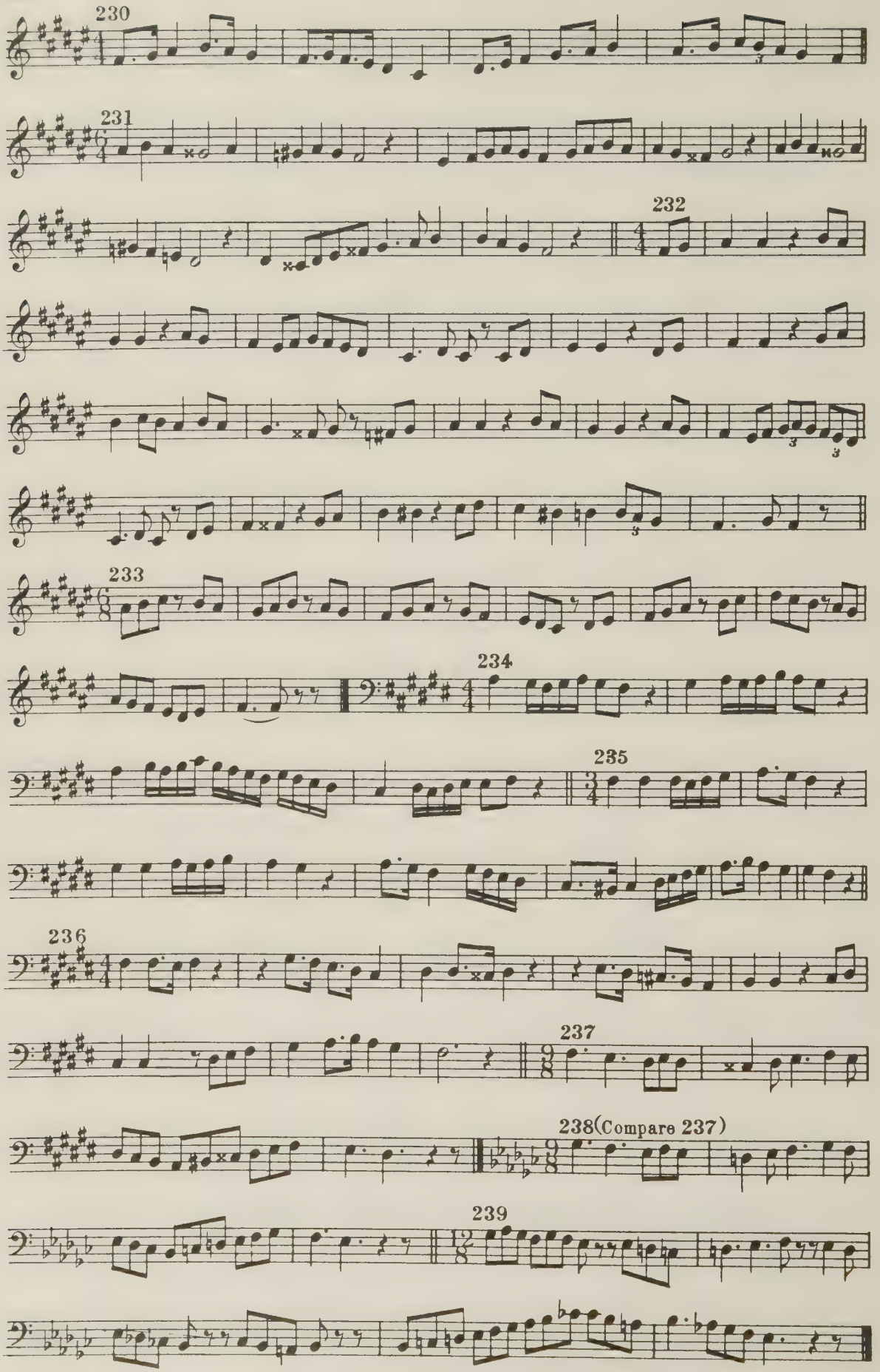
230
231
232
233
234
235
236
237
238(Compare 237)
239

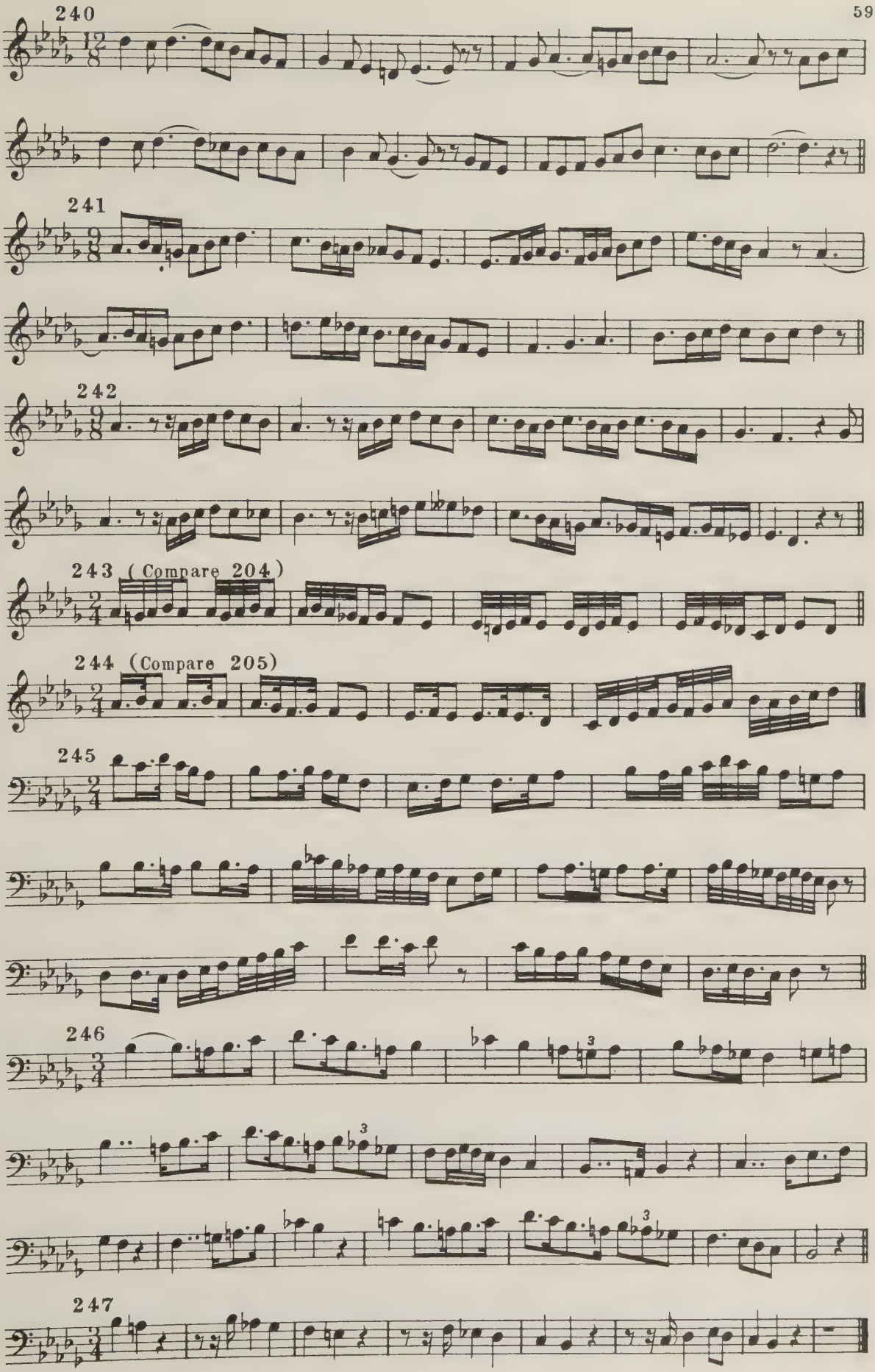
240
241
242
243 (Compare 204)
244 (Compare 205)
245
246
247

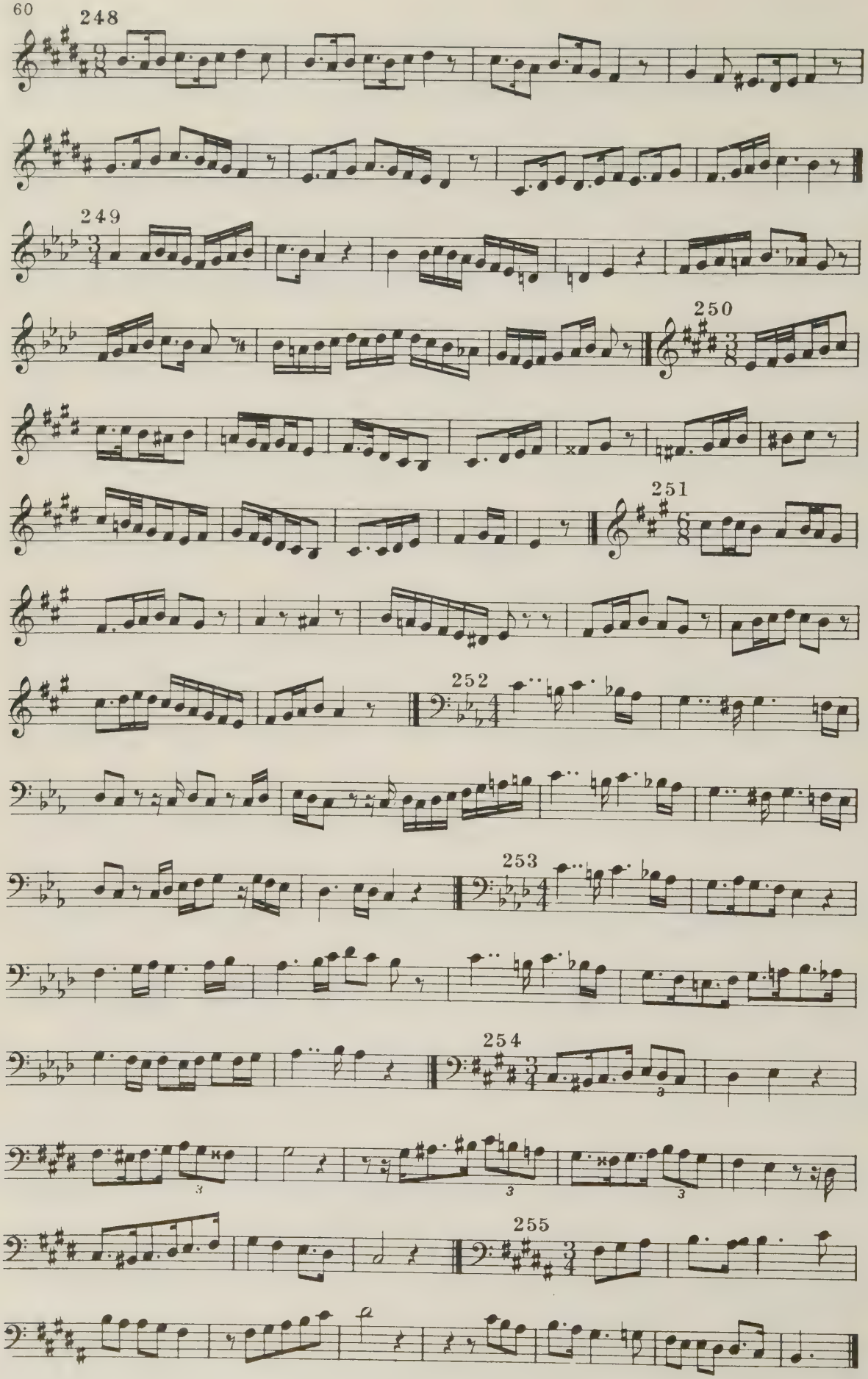
248
249
250
251
252
253
254
255

FOURTH SERIES

Two-part exercises in step-wise melody in all keys — Chromatic tones, modulatory and ornamental — Development of incidental and extended modulation — Syncopation — Mingling of double and triple divisions of the beat

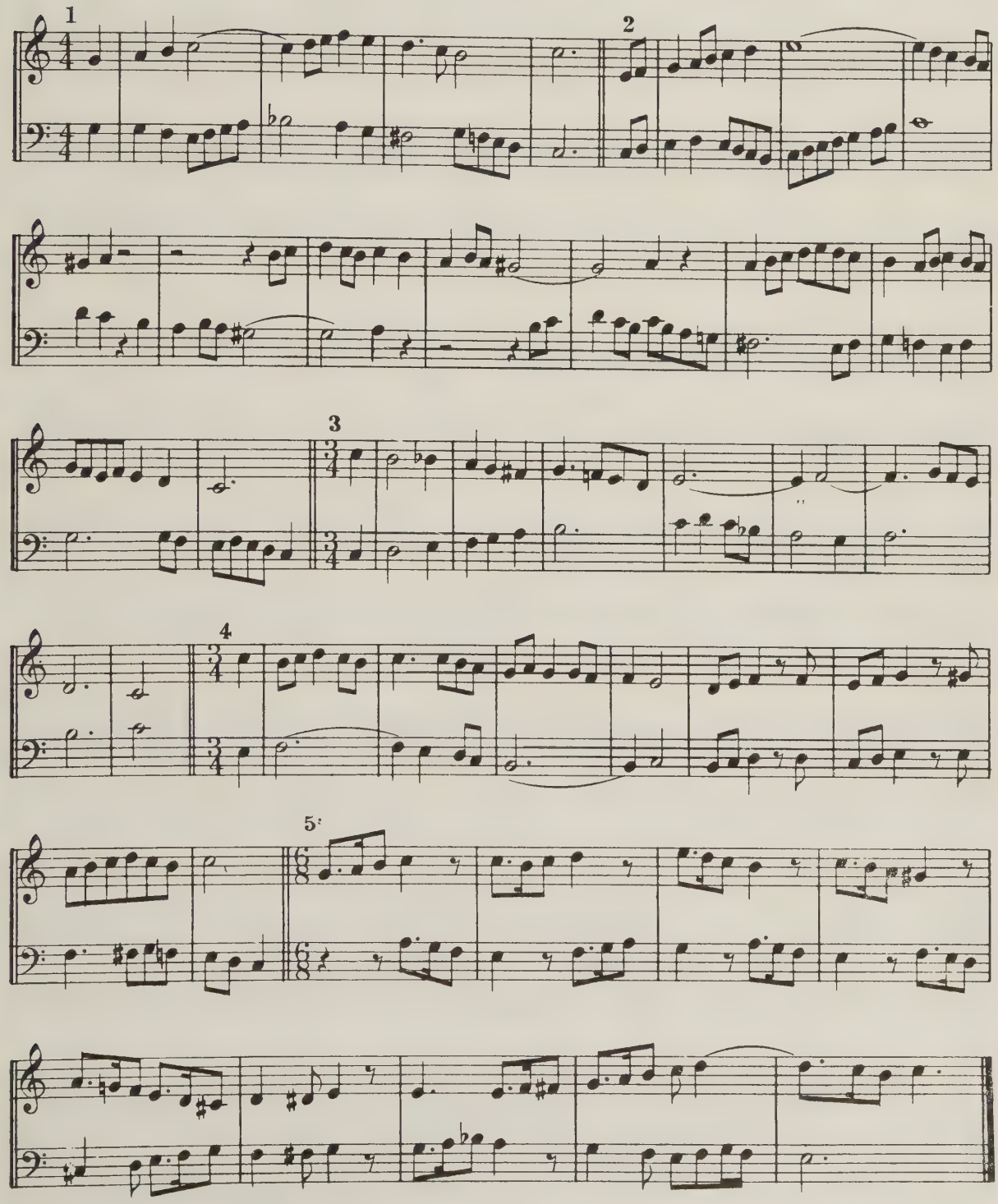

5-57-67645-200

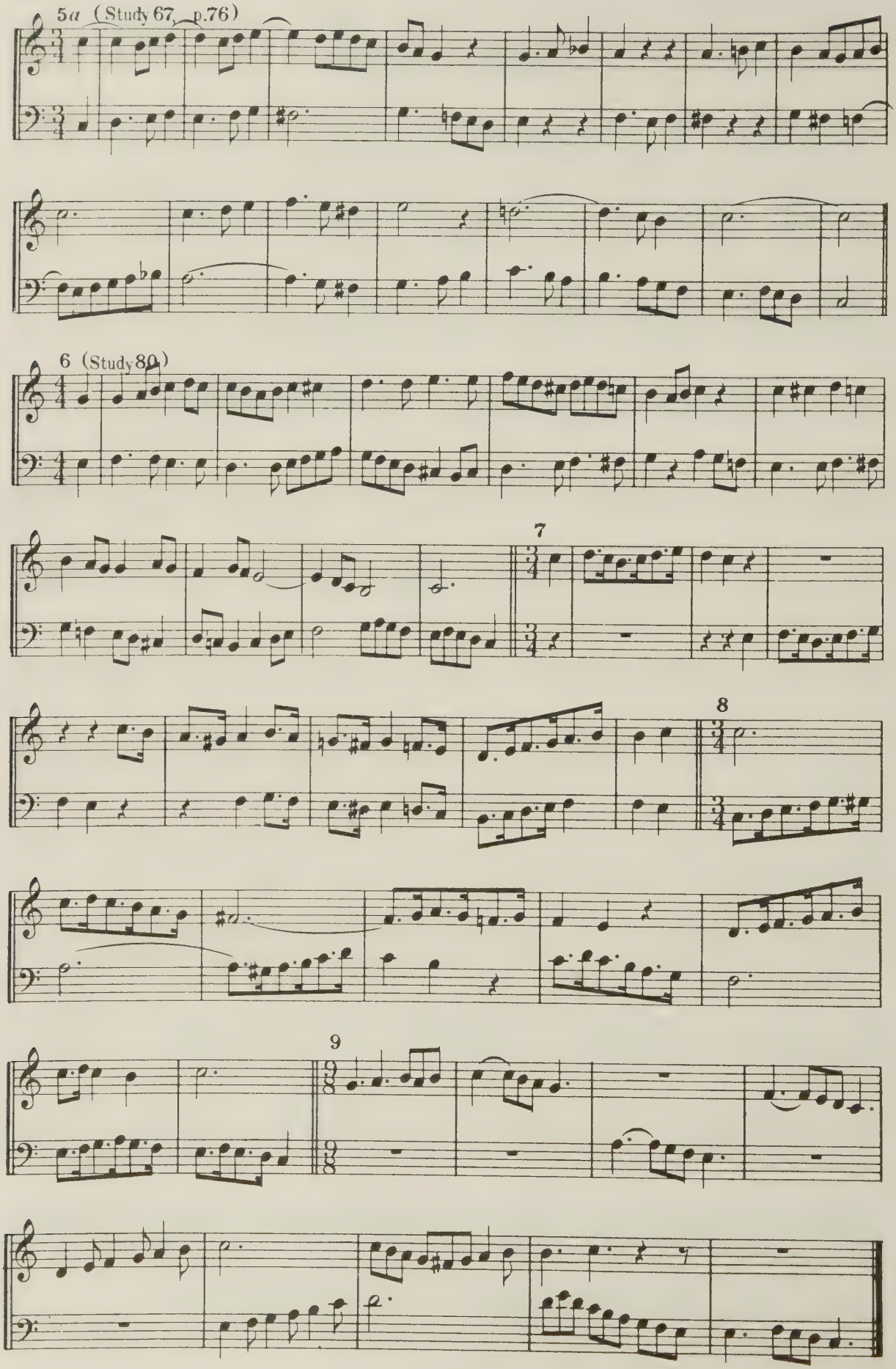
5a (Study 67, p.76)
6 (Study 80)
7
8
9

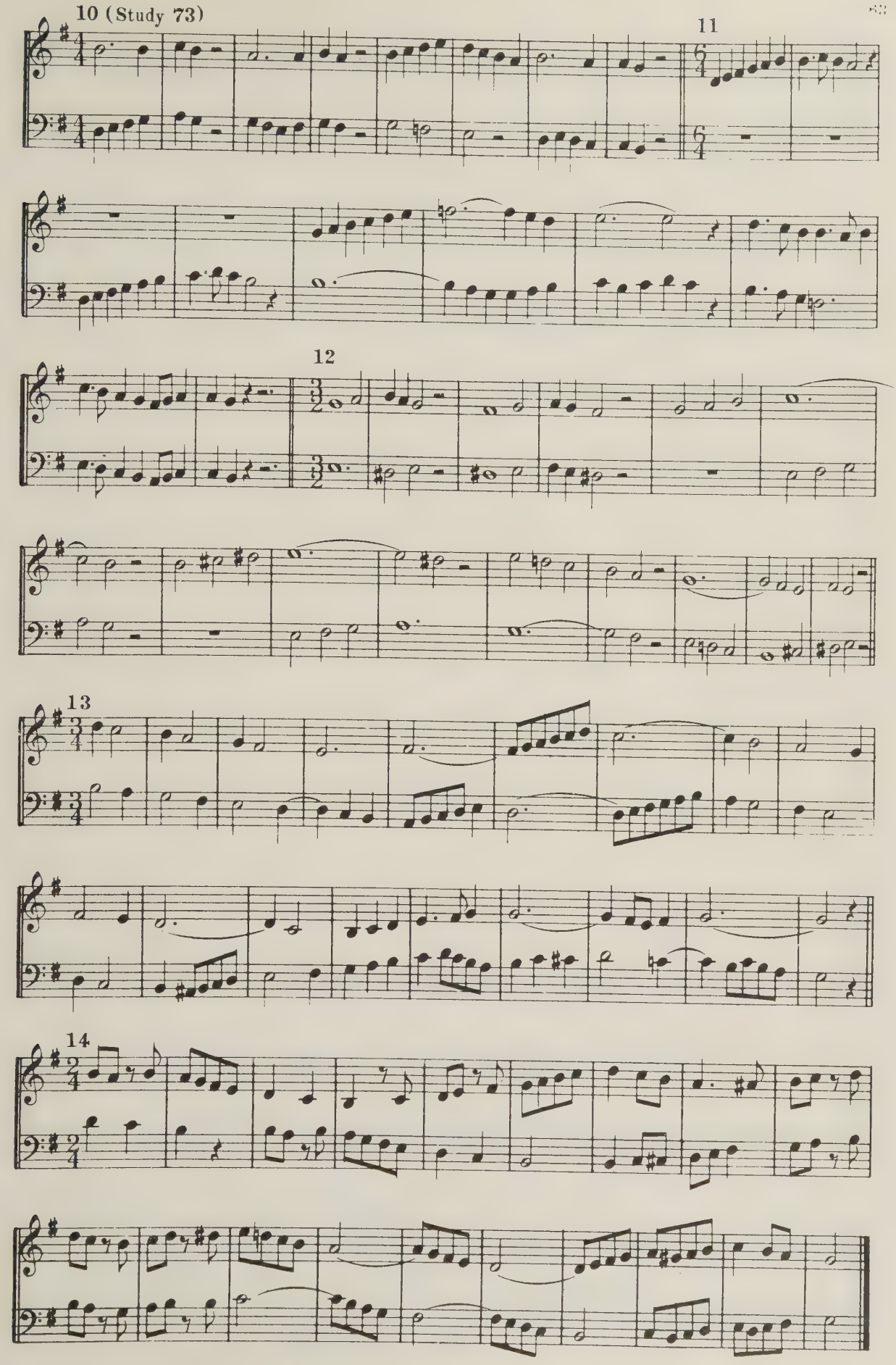
10 (Study 73)
11
12
13
14

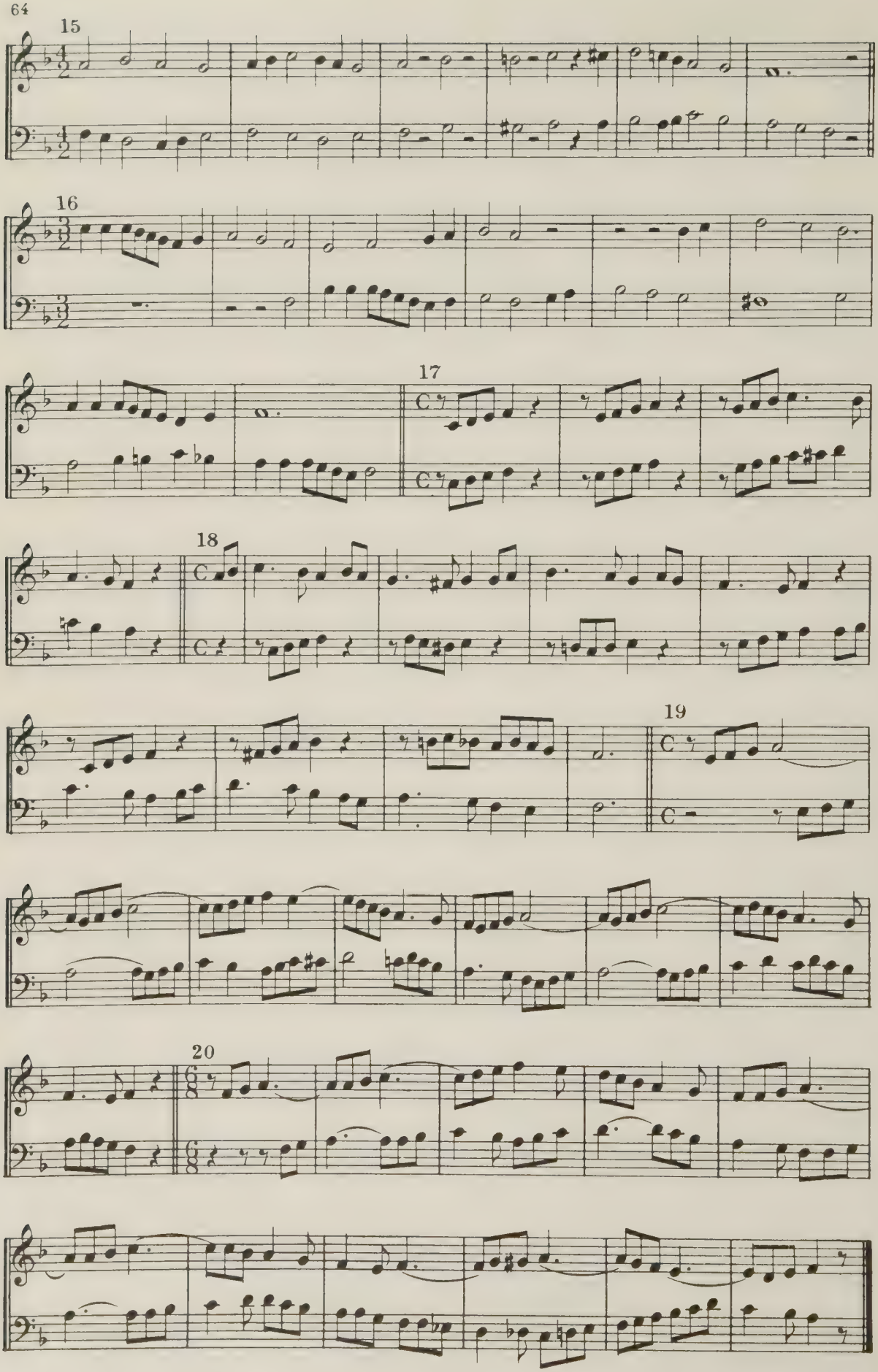
15
16
17
18
19
20

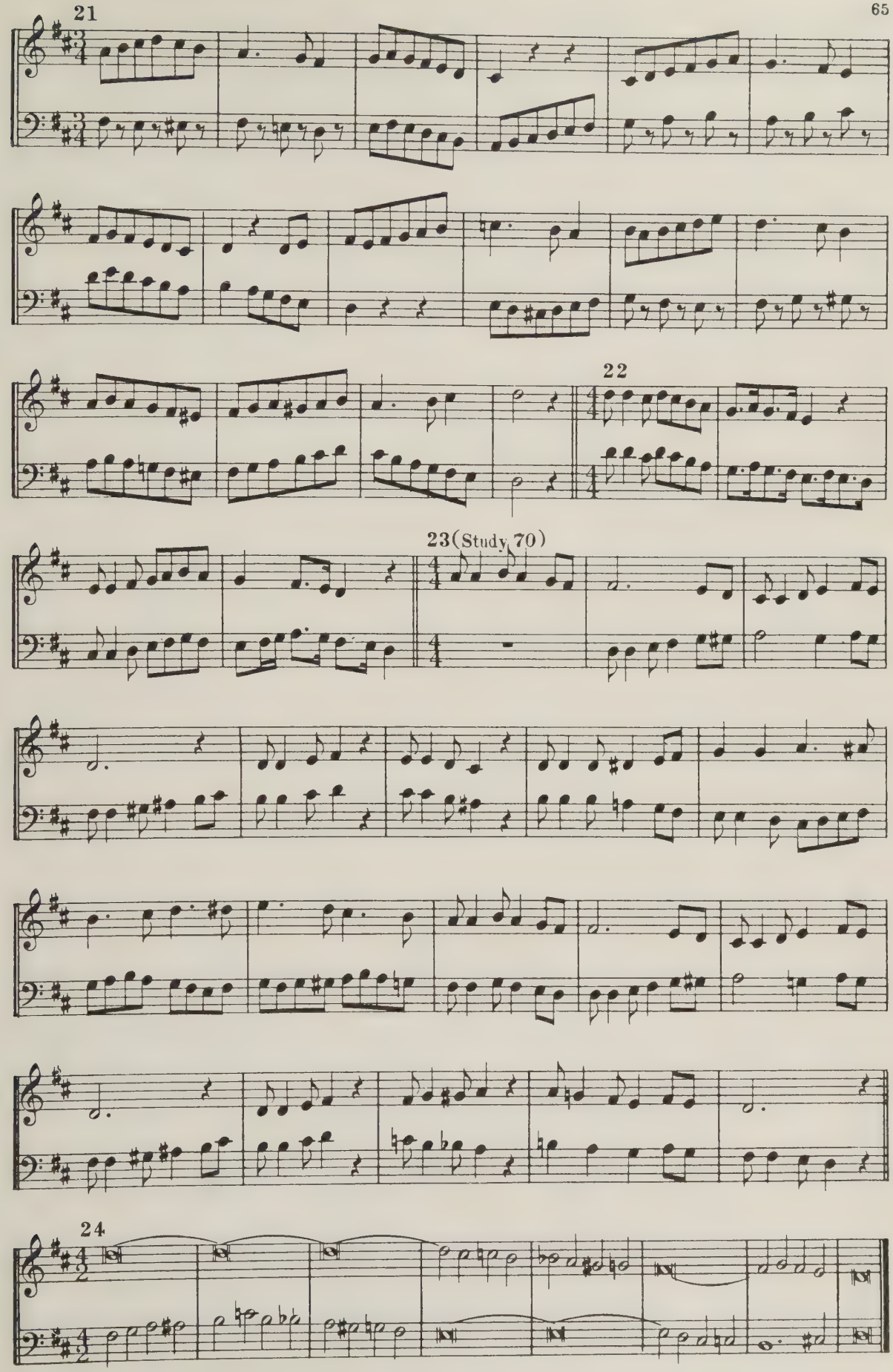

5-57-67645-200

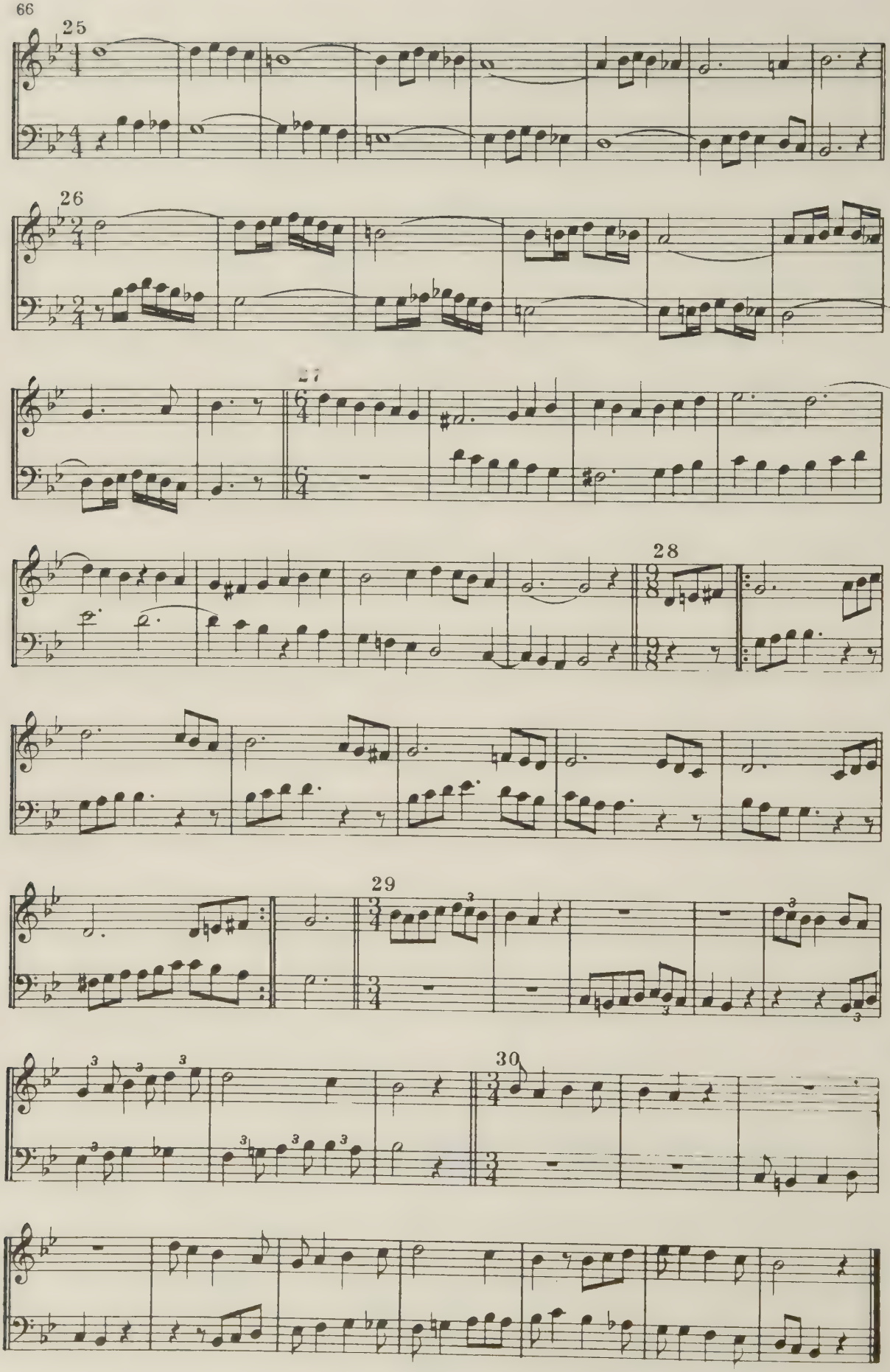
25
26
27
28
29
30

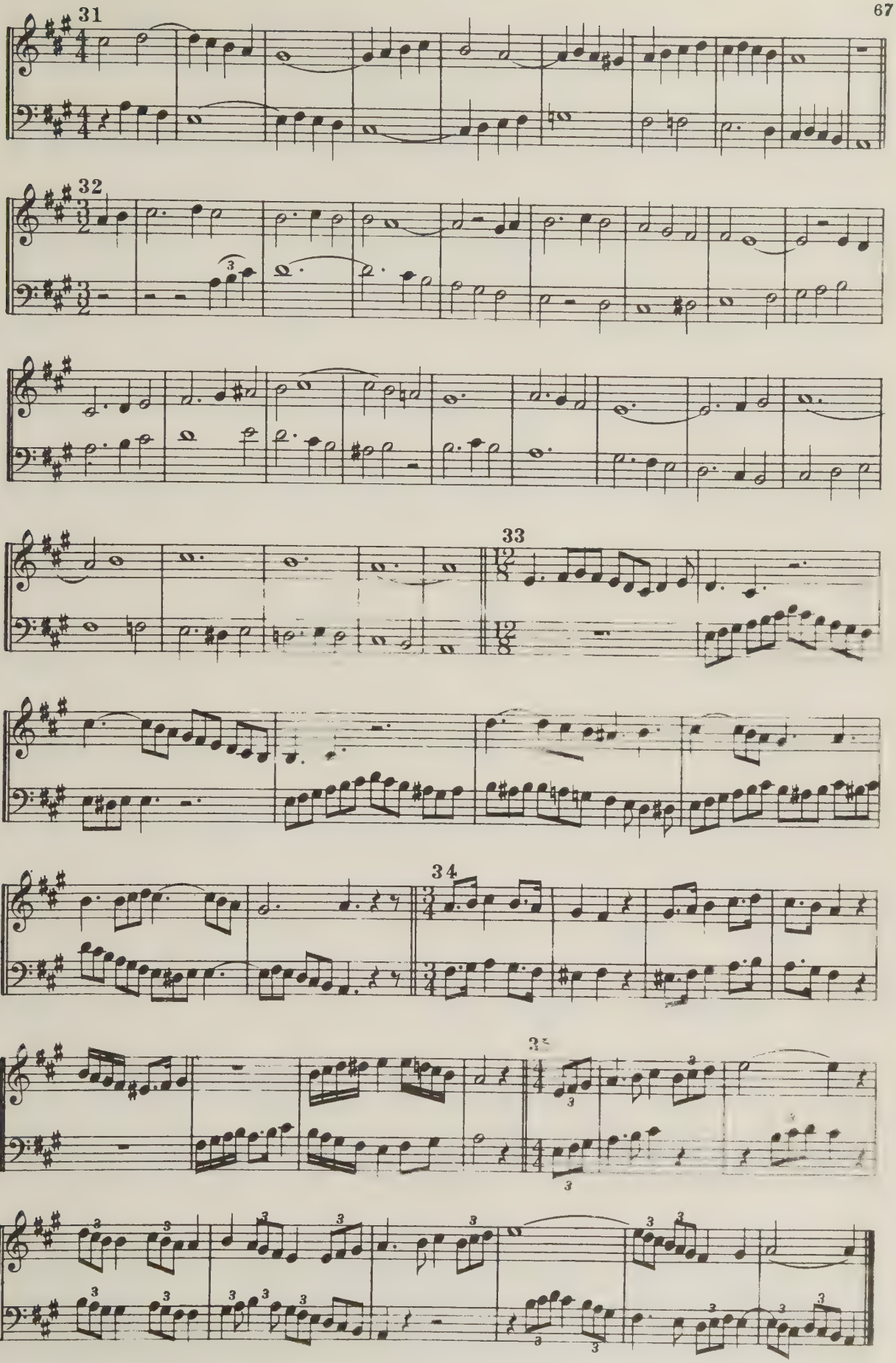
31
32
33
34

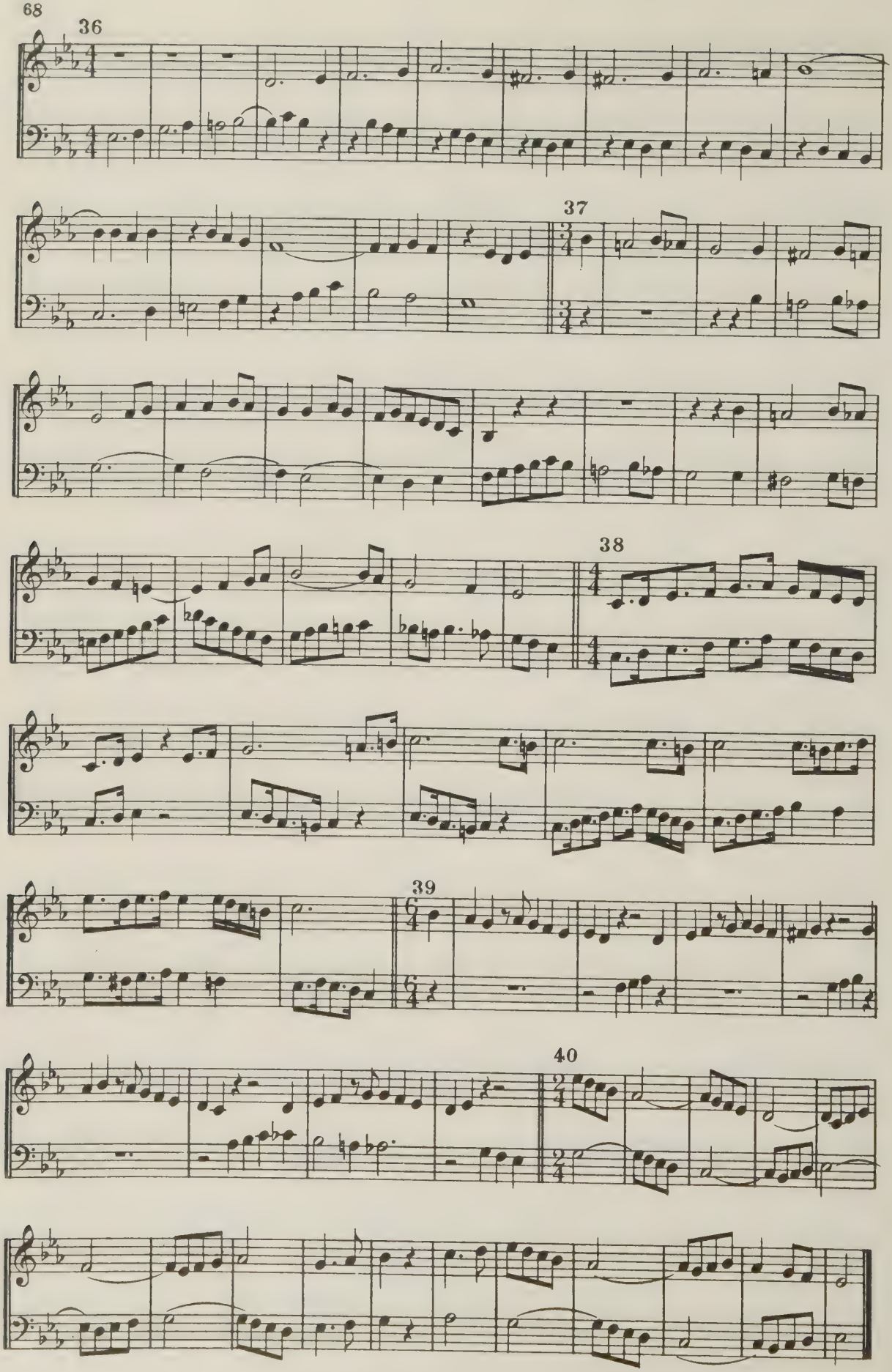

5-57-67645-200

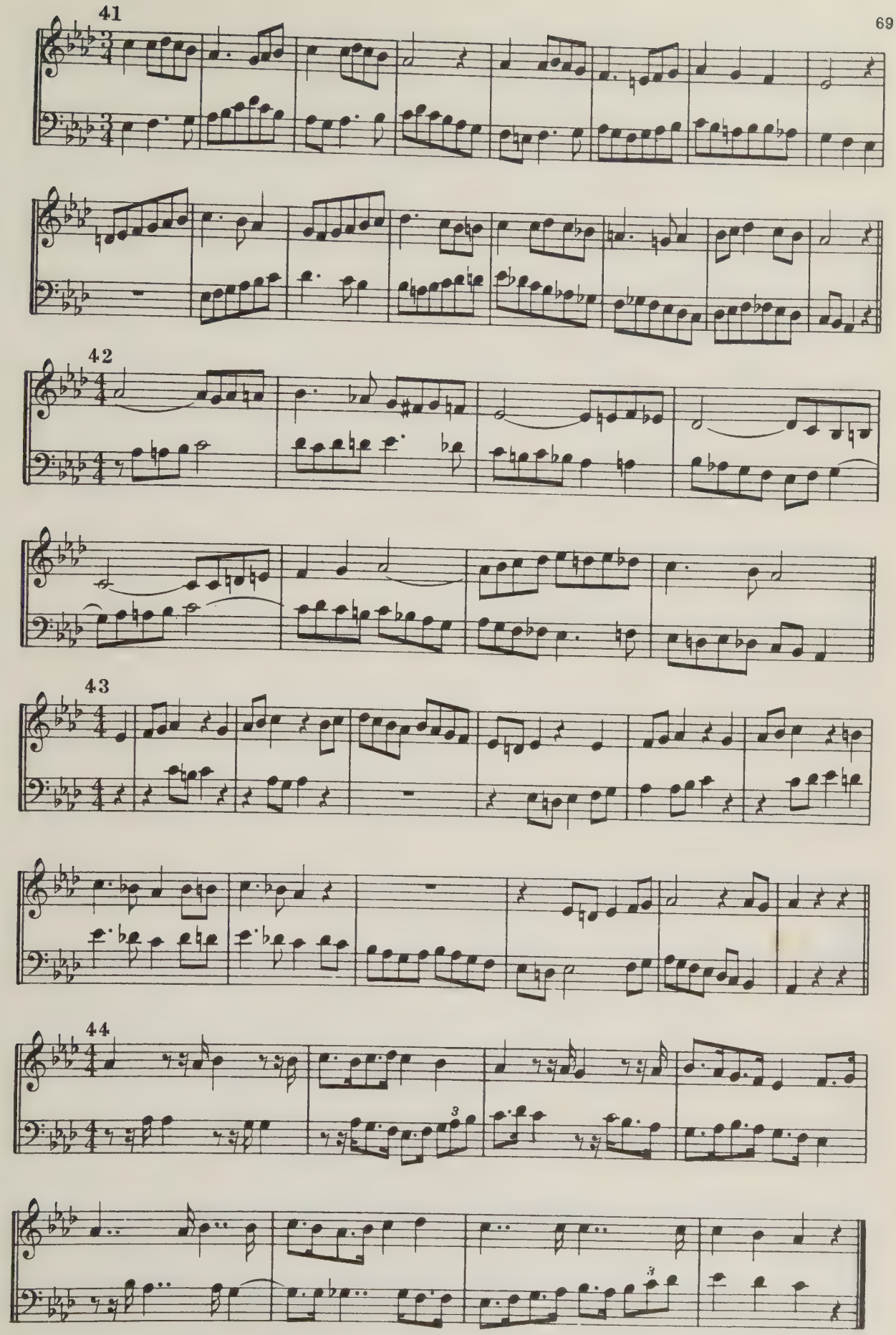
41
42
43
44

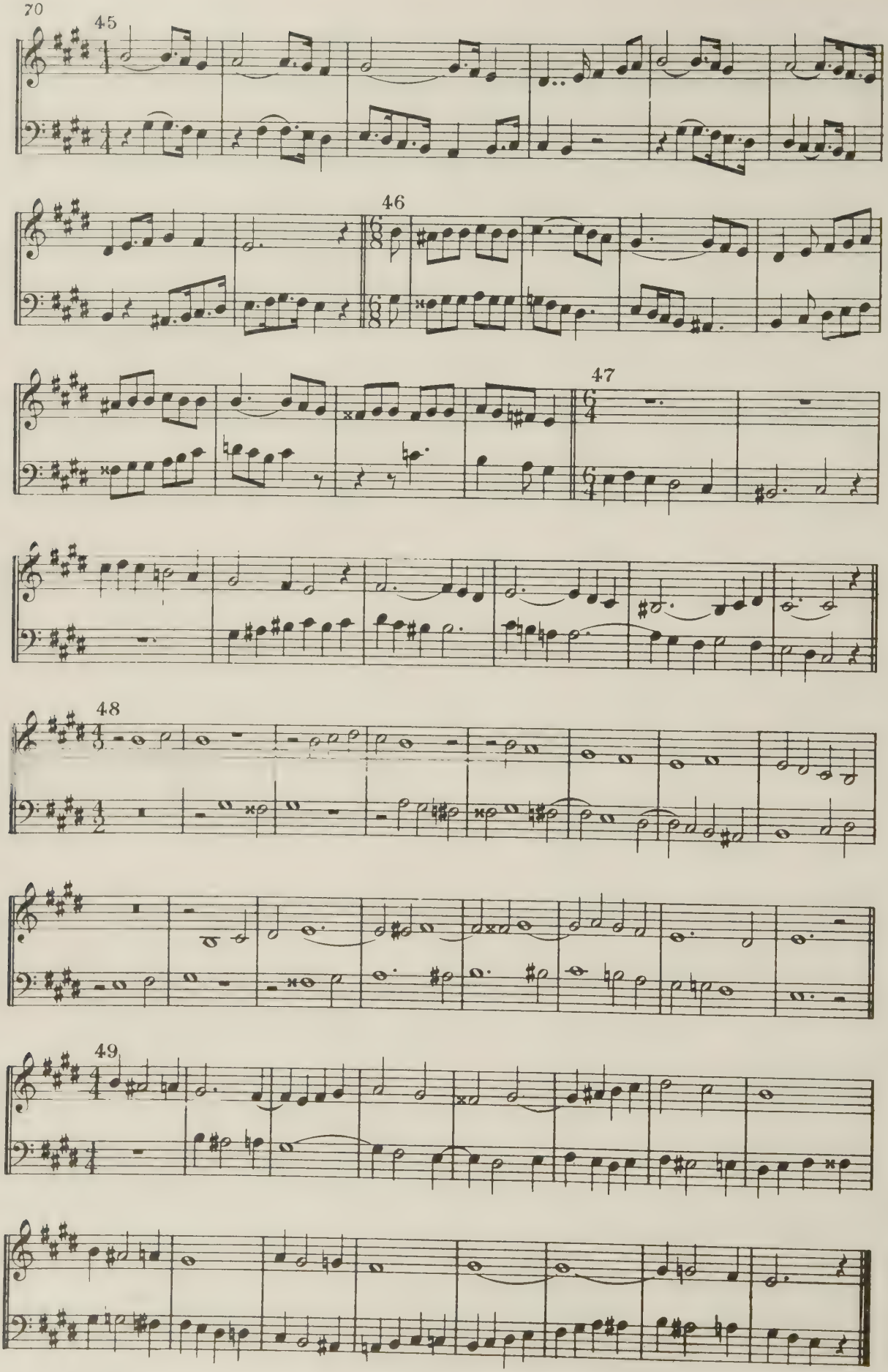

5-57-67645-200

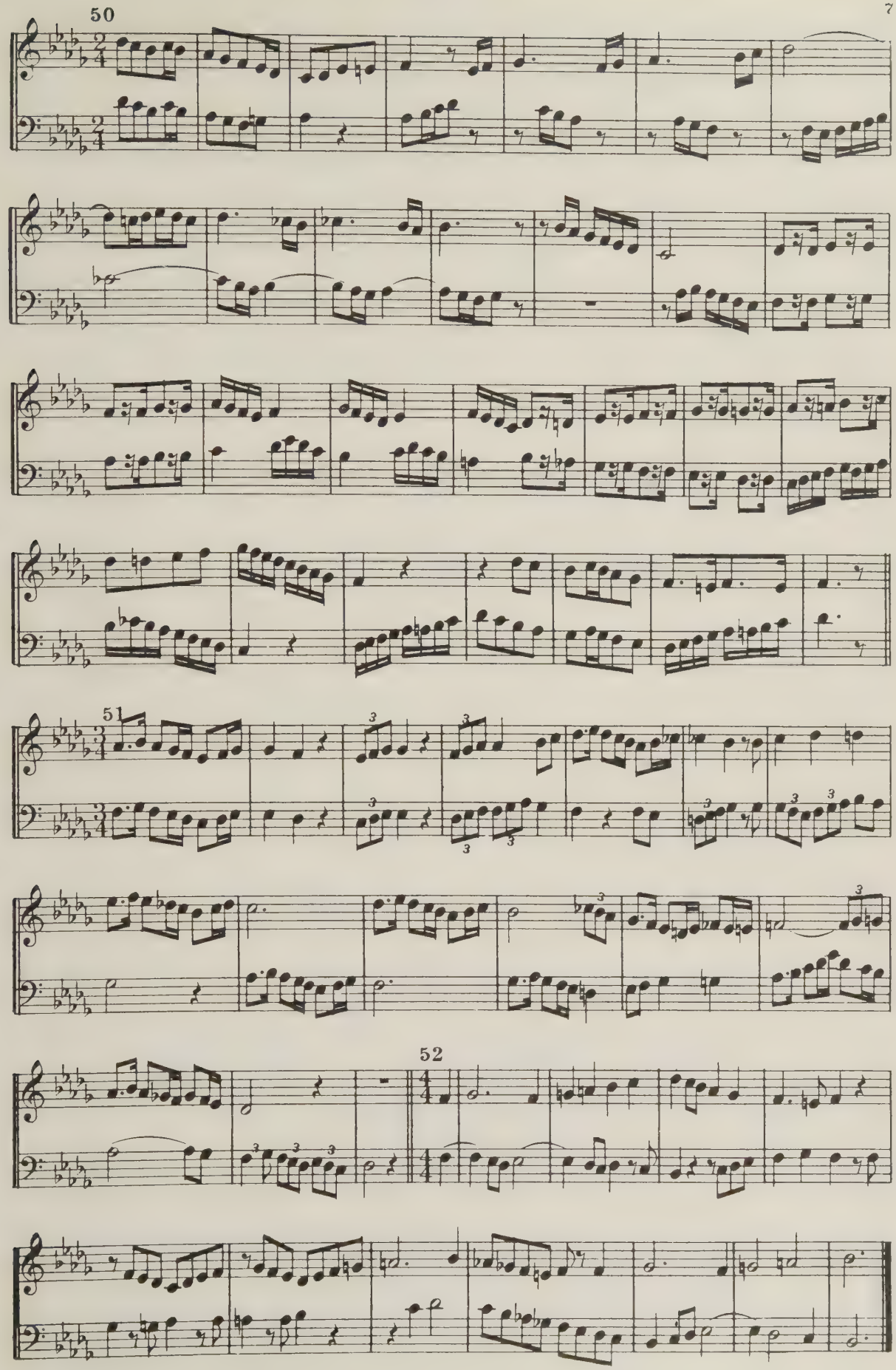
50
51
52

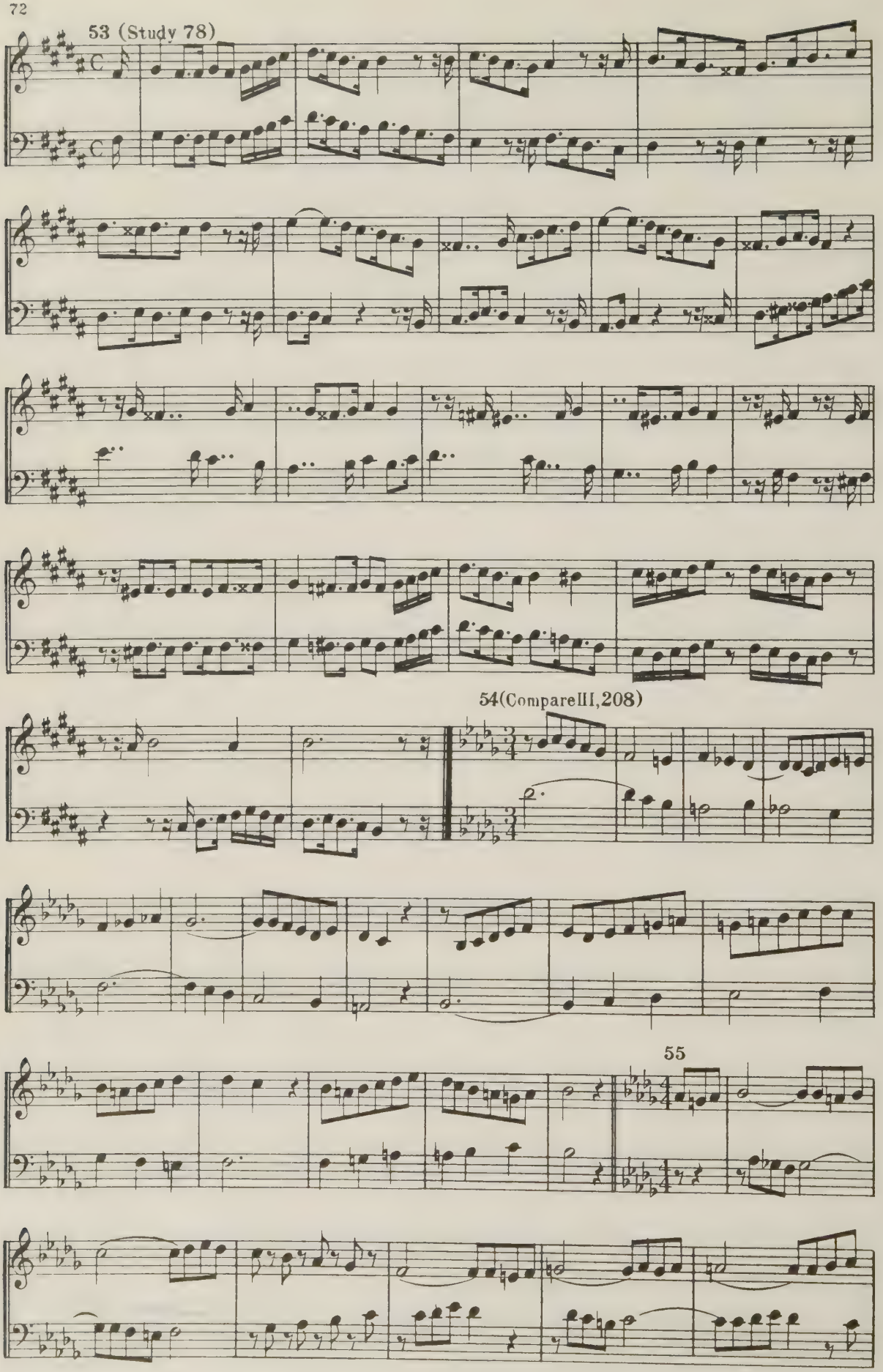

5-57-67645-200

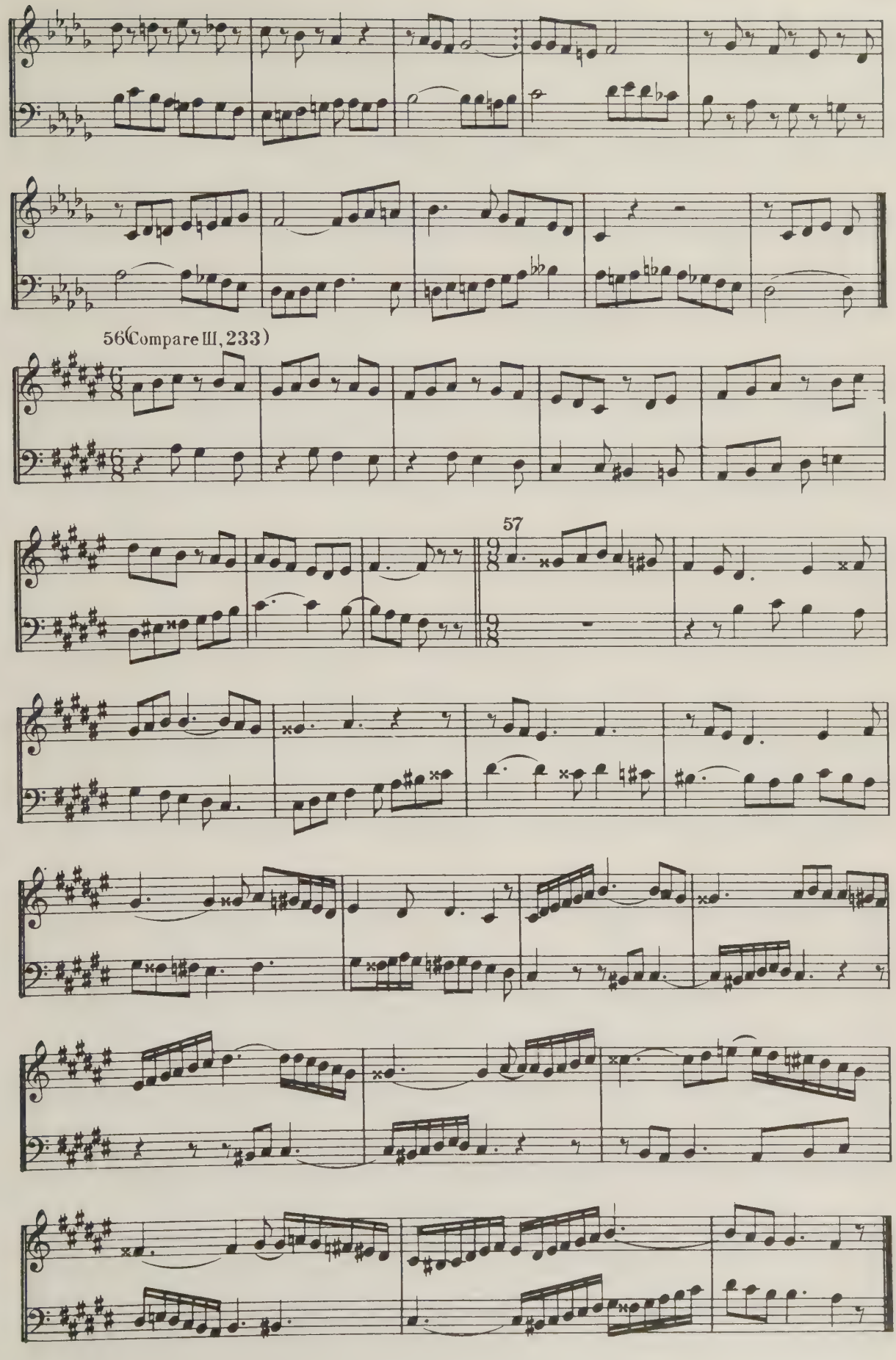

5-57-67645-200

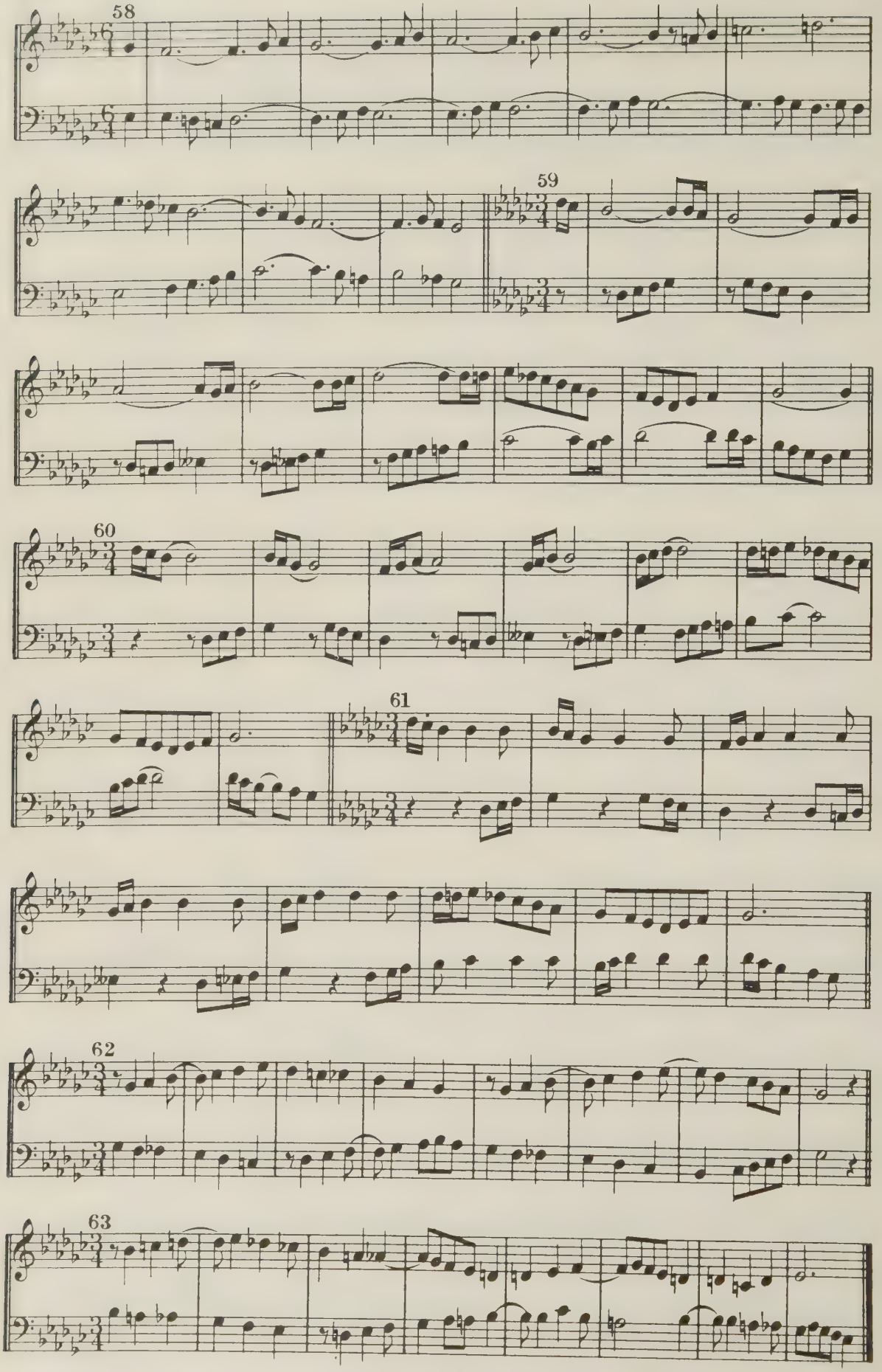

5-57-67645-200

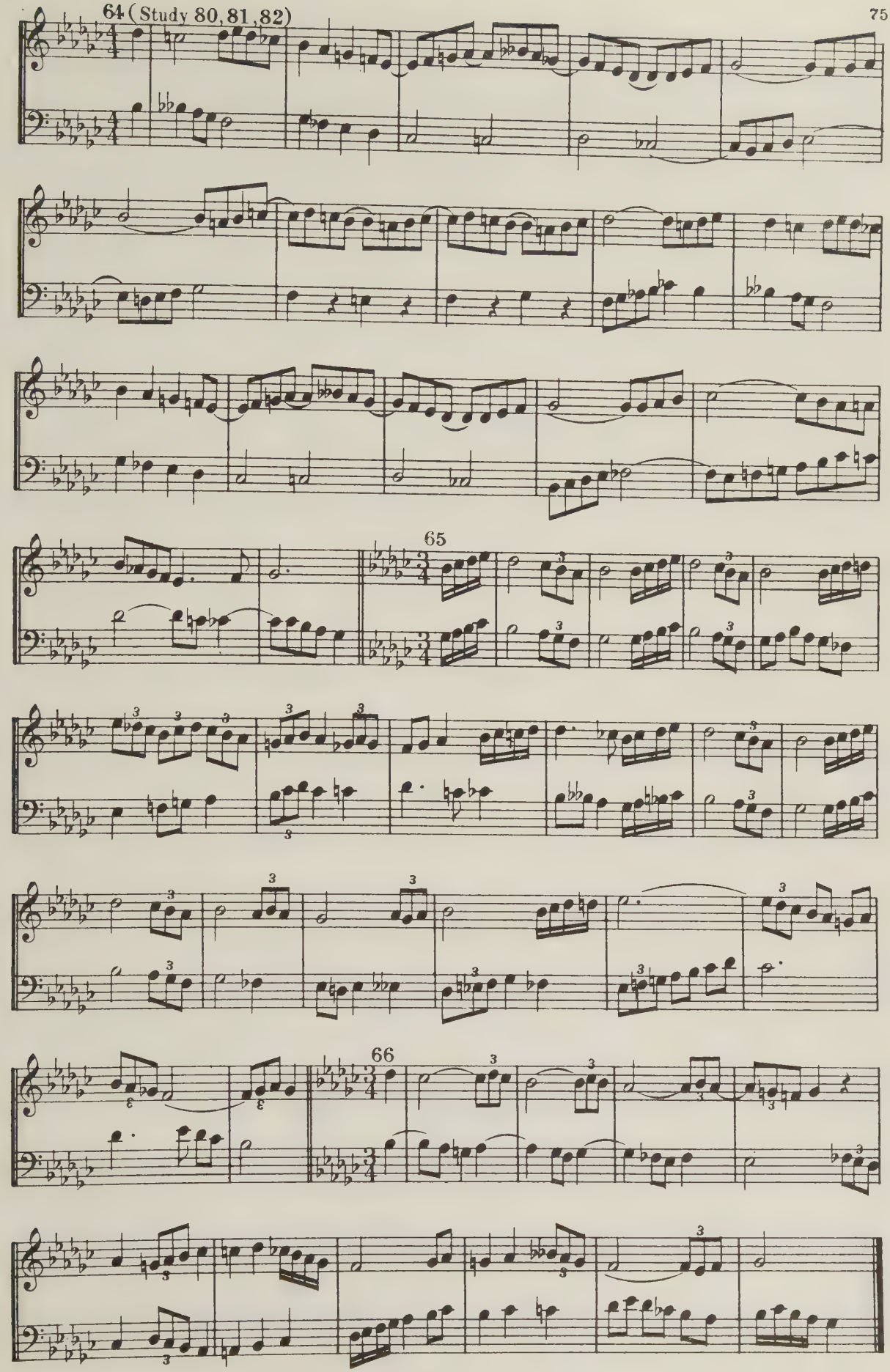
65
66

MODULATORY EXERCISES.

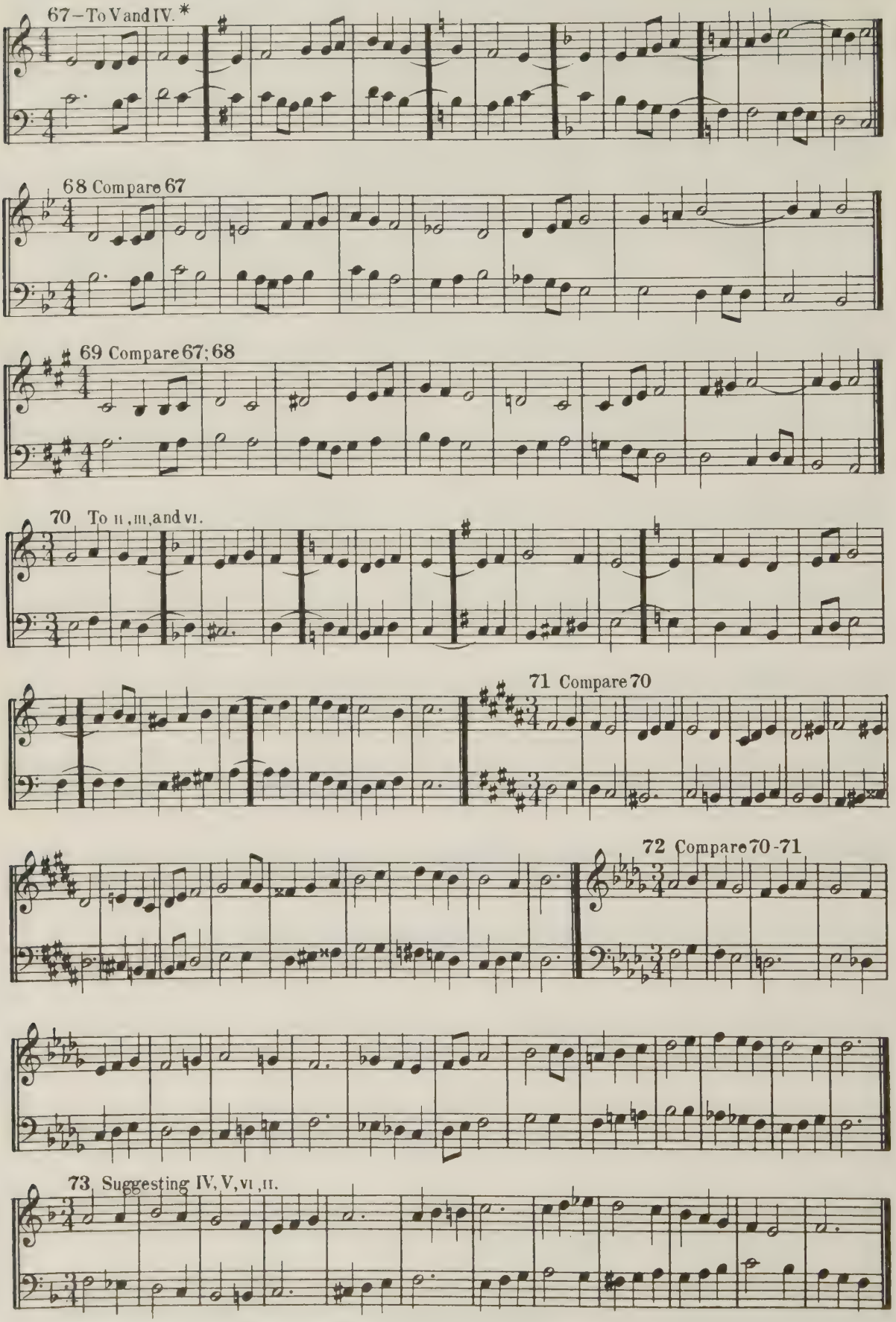

* For explanation of the Roman numerals, see the Preface

5-57-67645-200

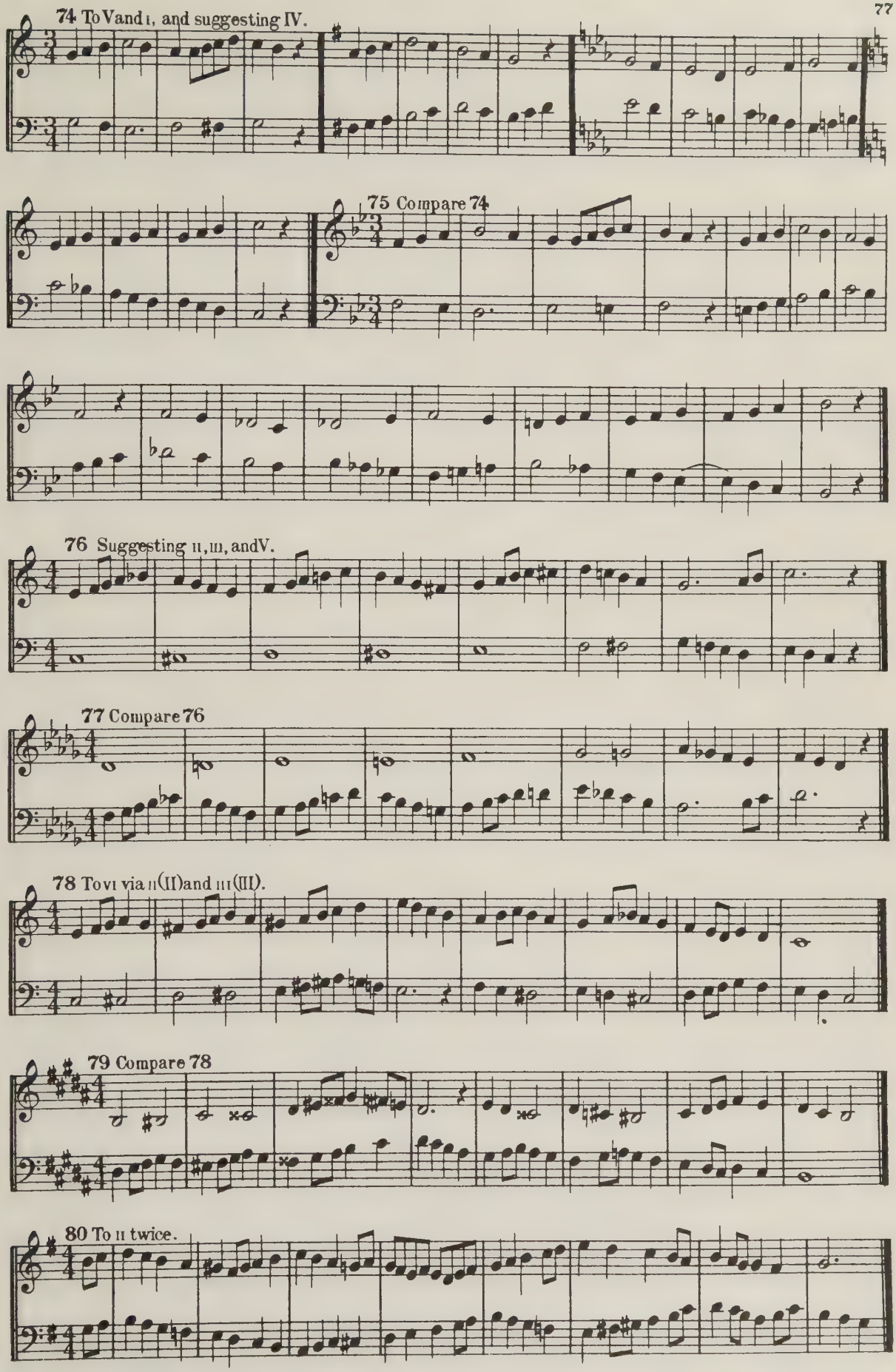

5-57-67645-200

81 To remoter keys.

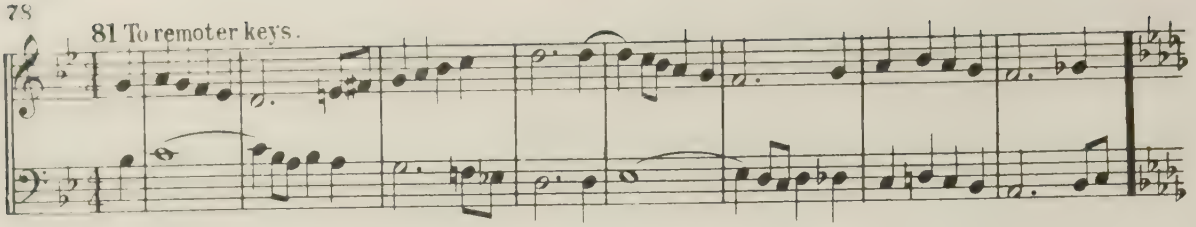

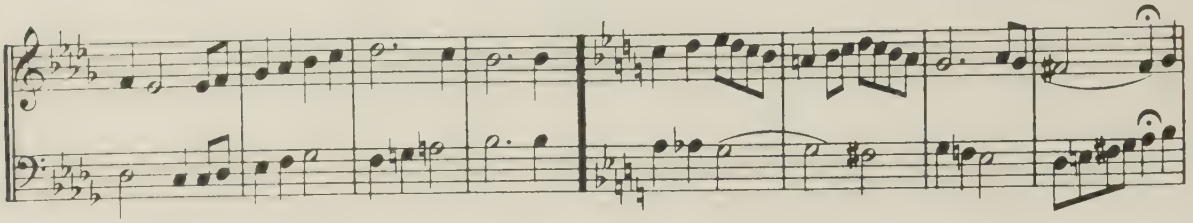

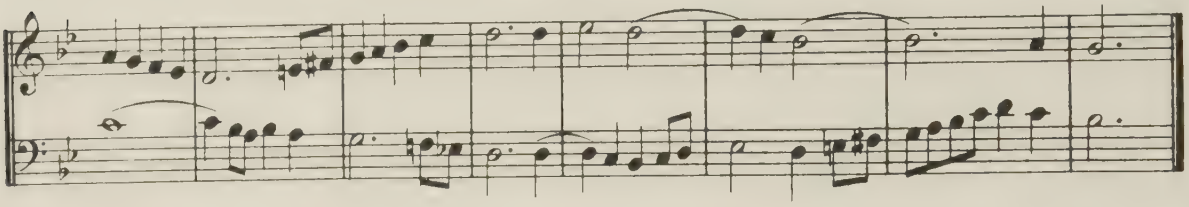

82

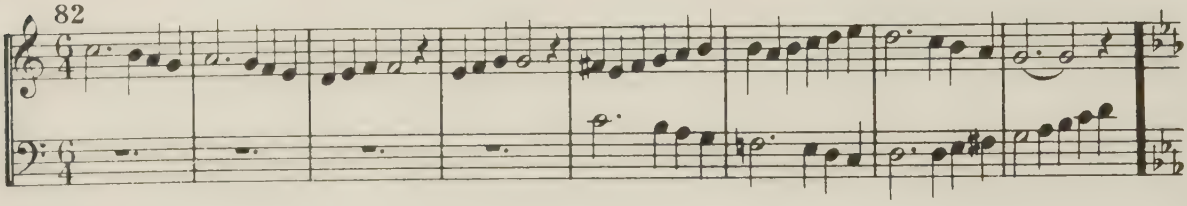

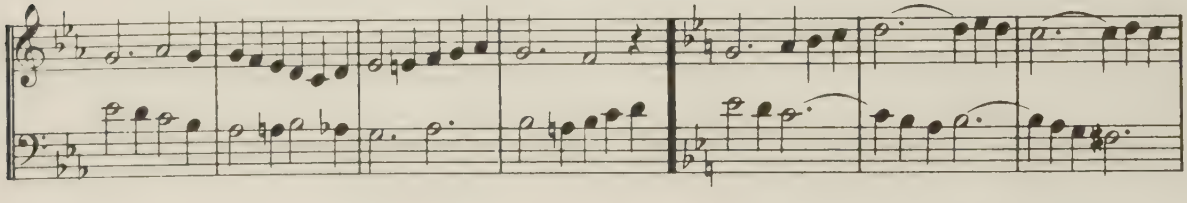

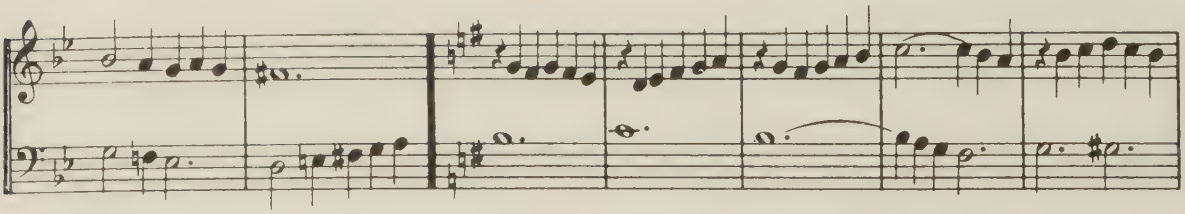

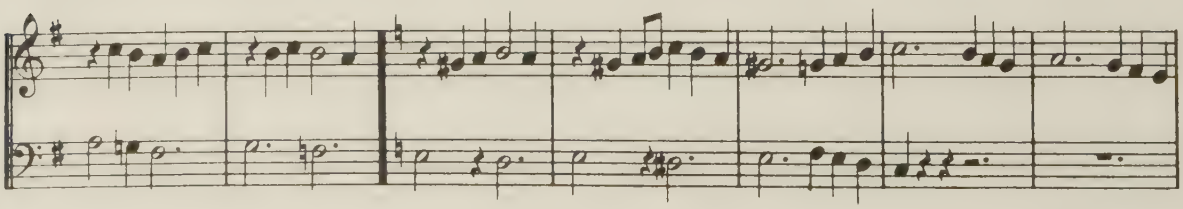

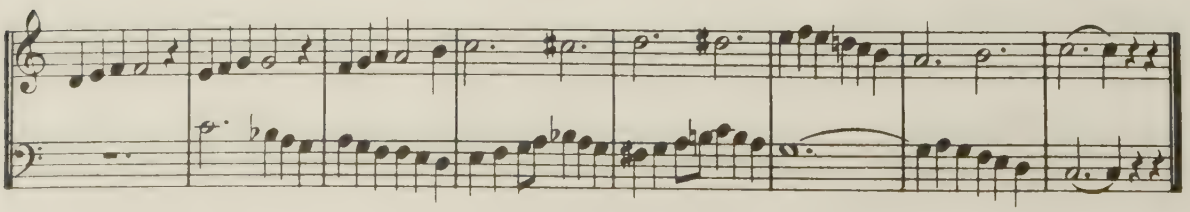

5-57-67645-200

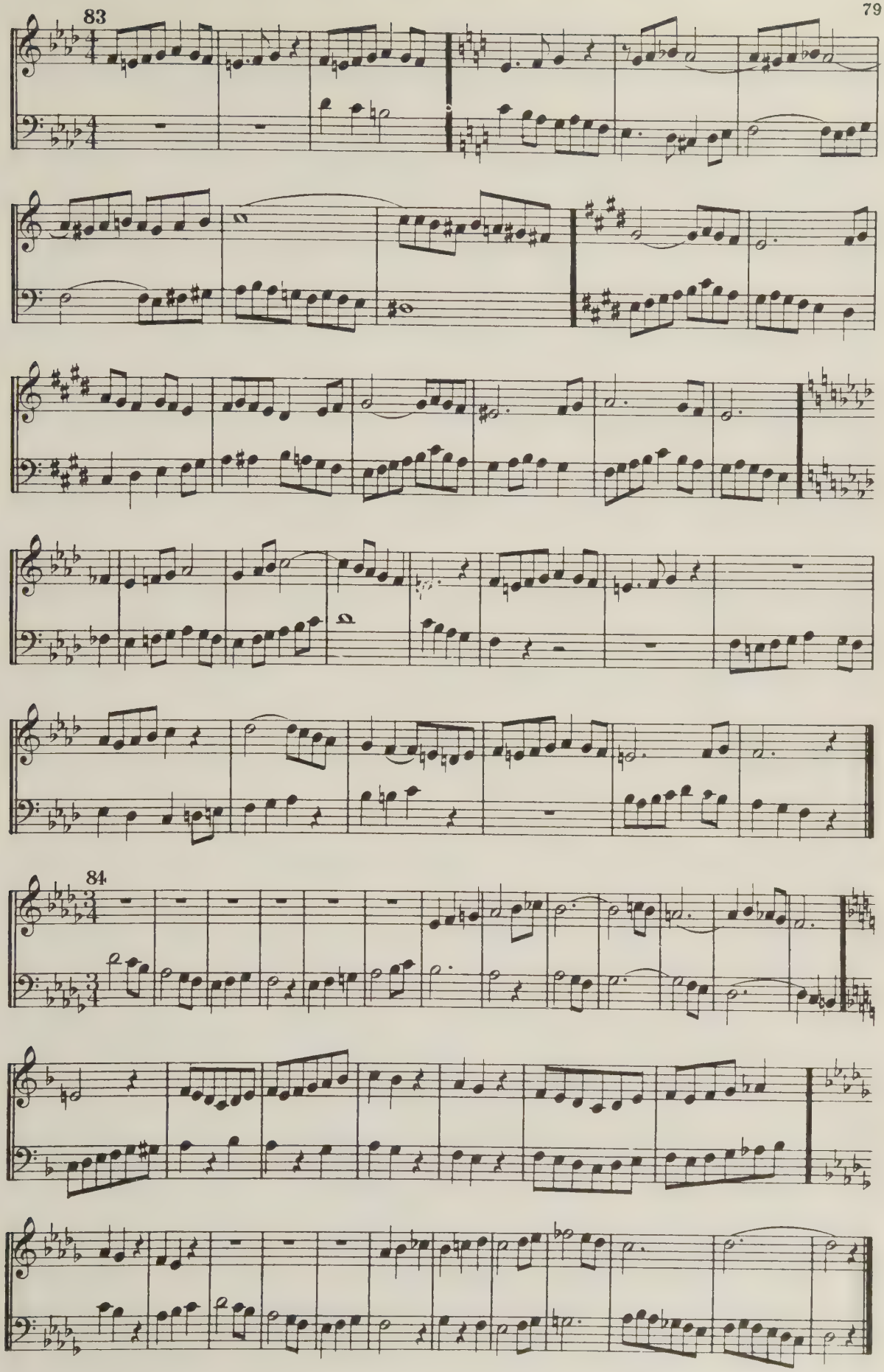

5-57-67645-200

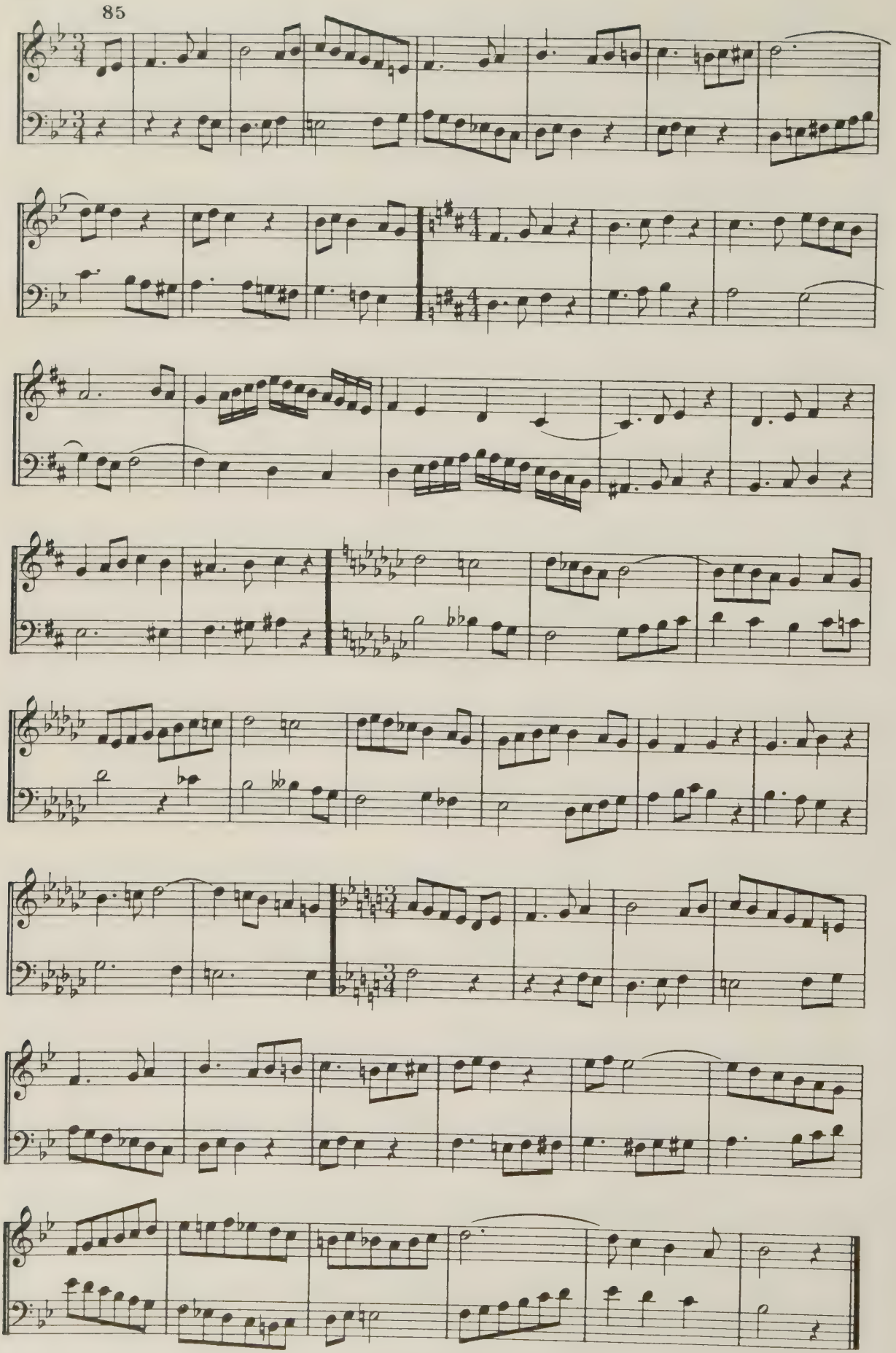

5-57-67645-200

FIFTH SERIES

One-part exercises — Systematic treatment of intervals, beginning with the larger — Skips to and from chromatic tones having obvious key-relationship — The commoner augmented and diminished intervals

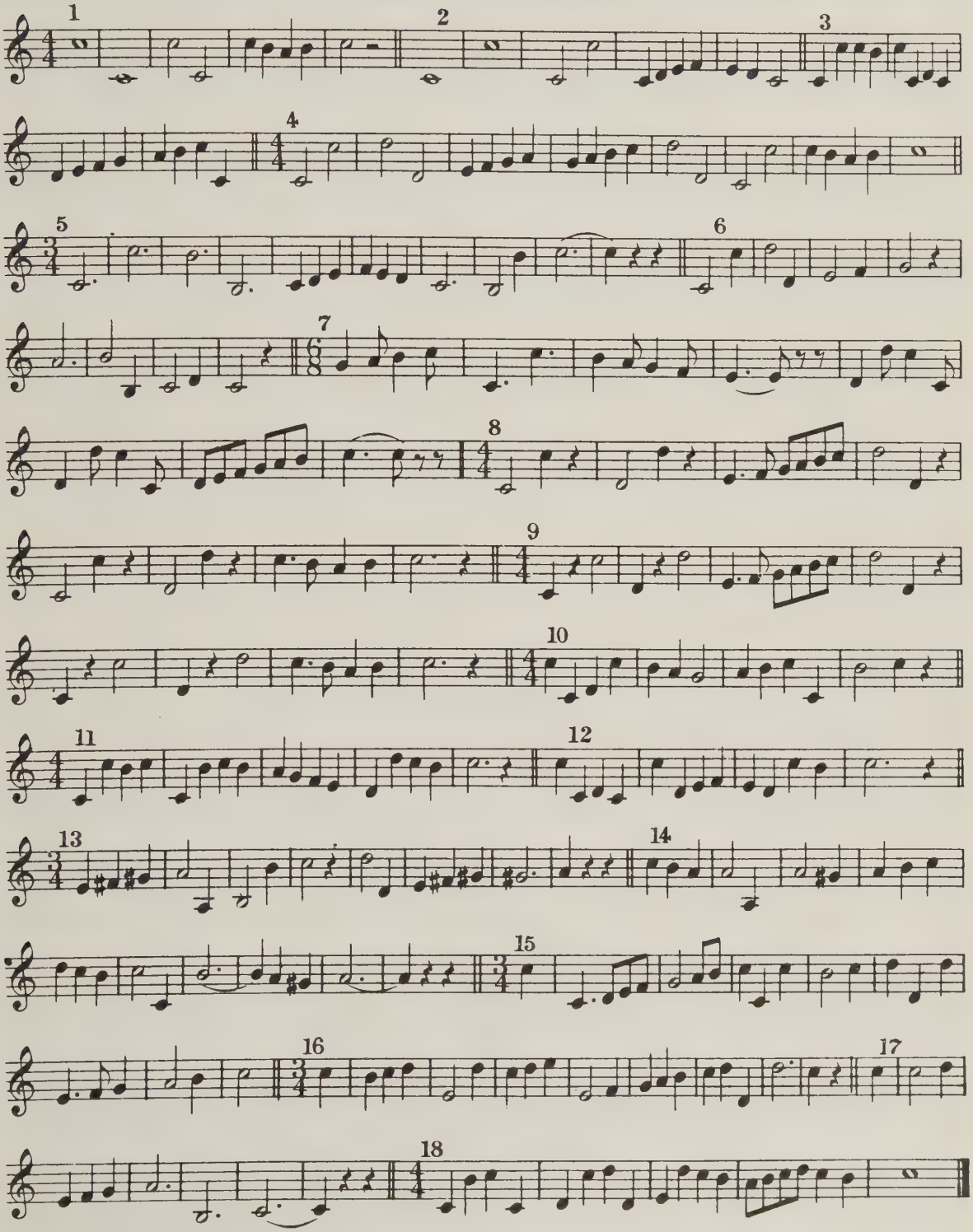

5-57-67645-200

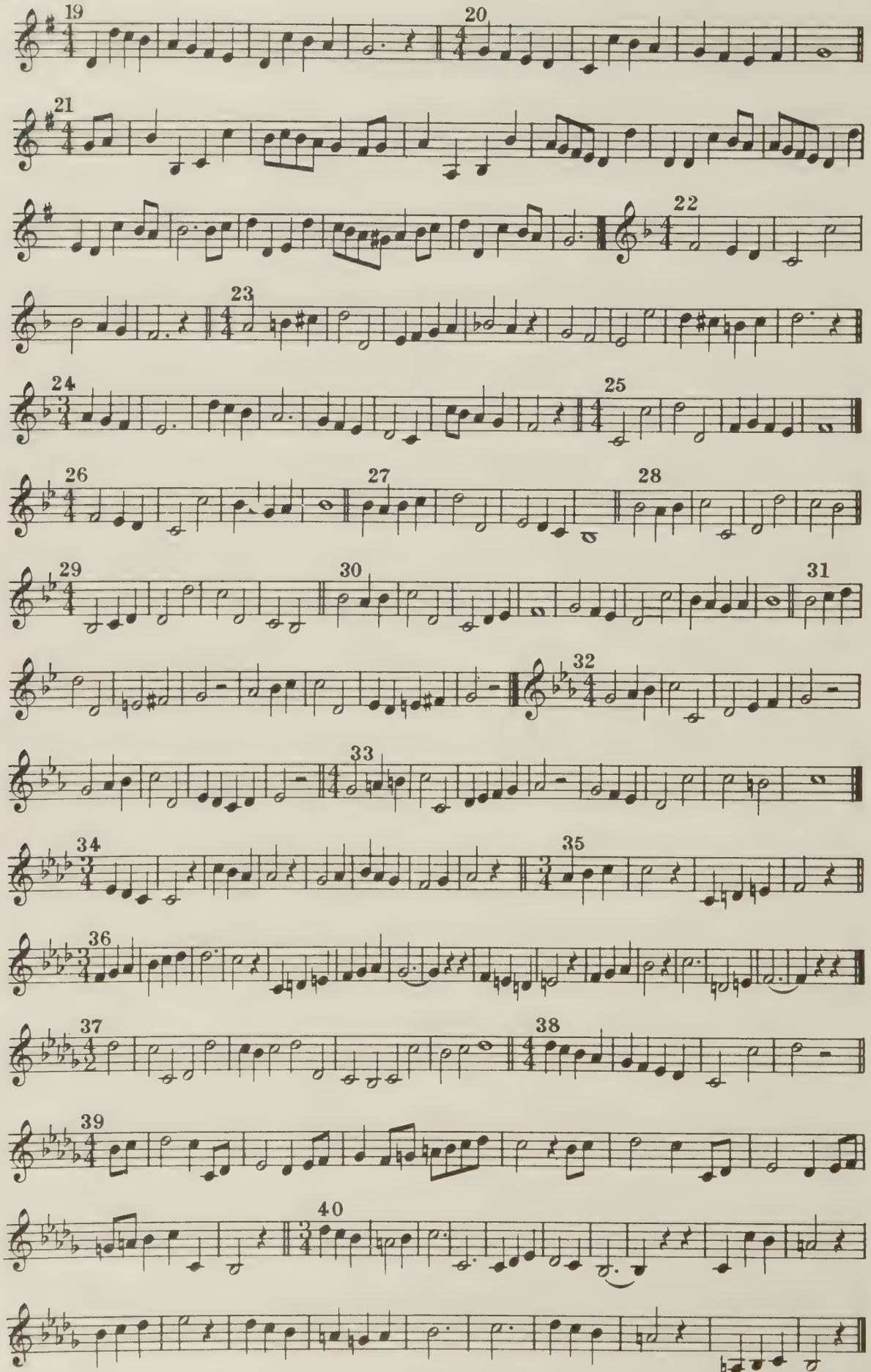
19
20
21
22
23
24
25
26
27
28
29
30
31
32
33
34
35
36
37
38
39
40

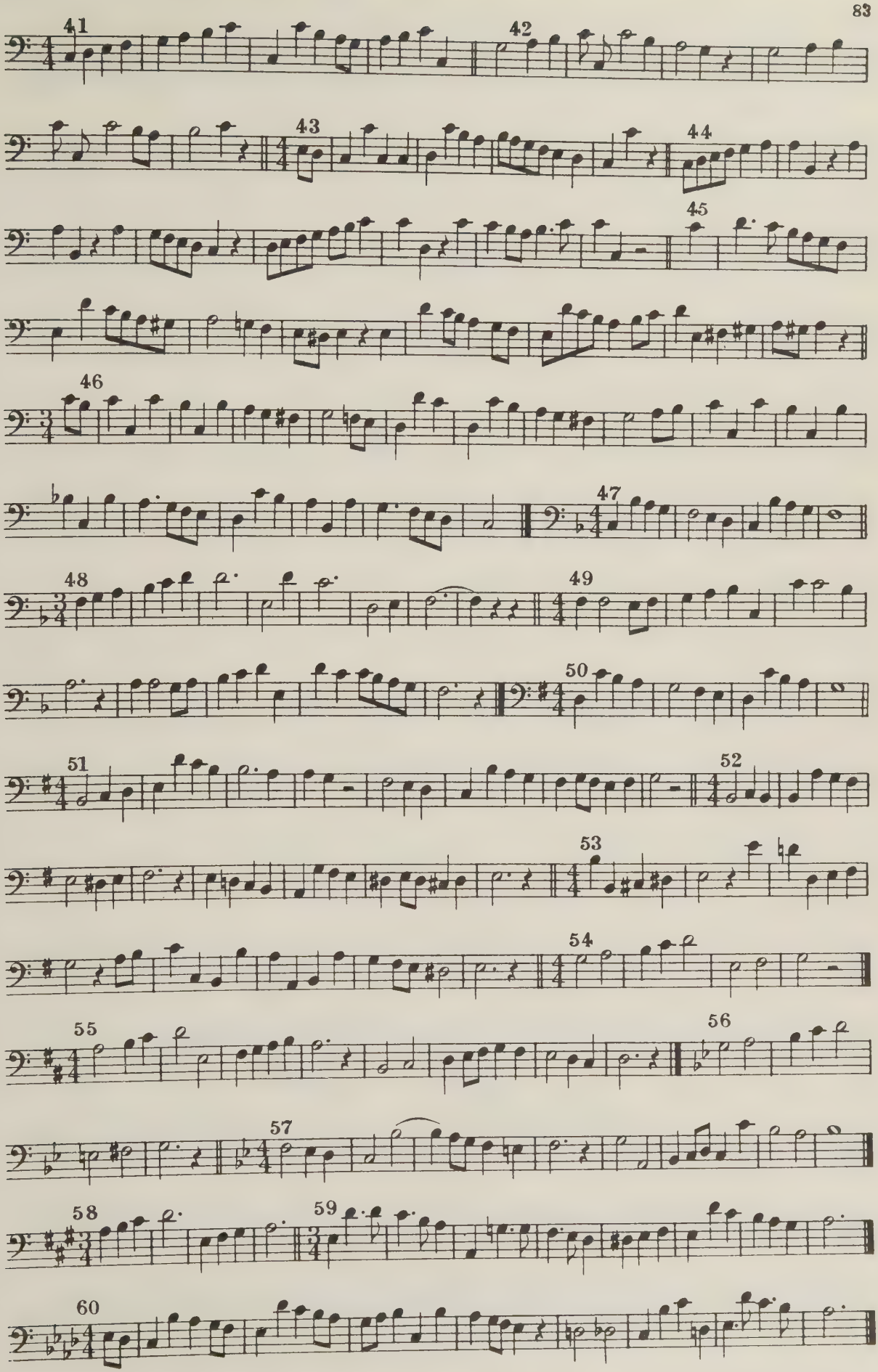

5-57-67645-200

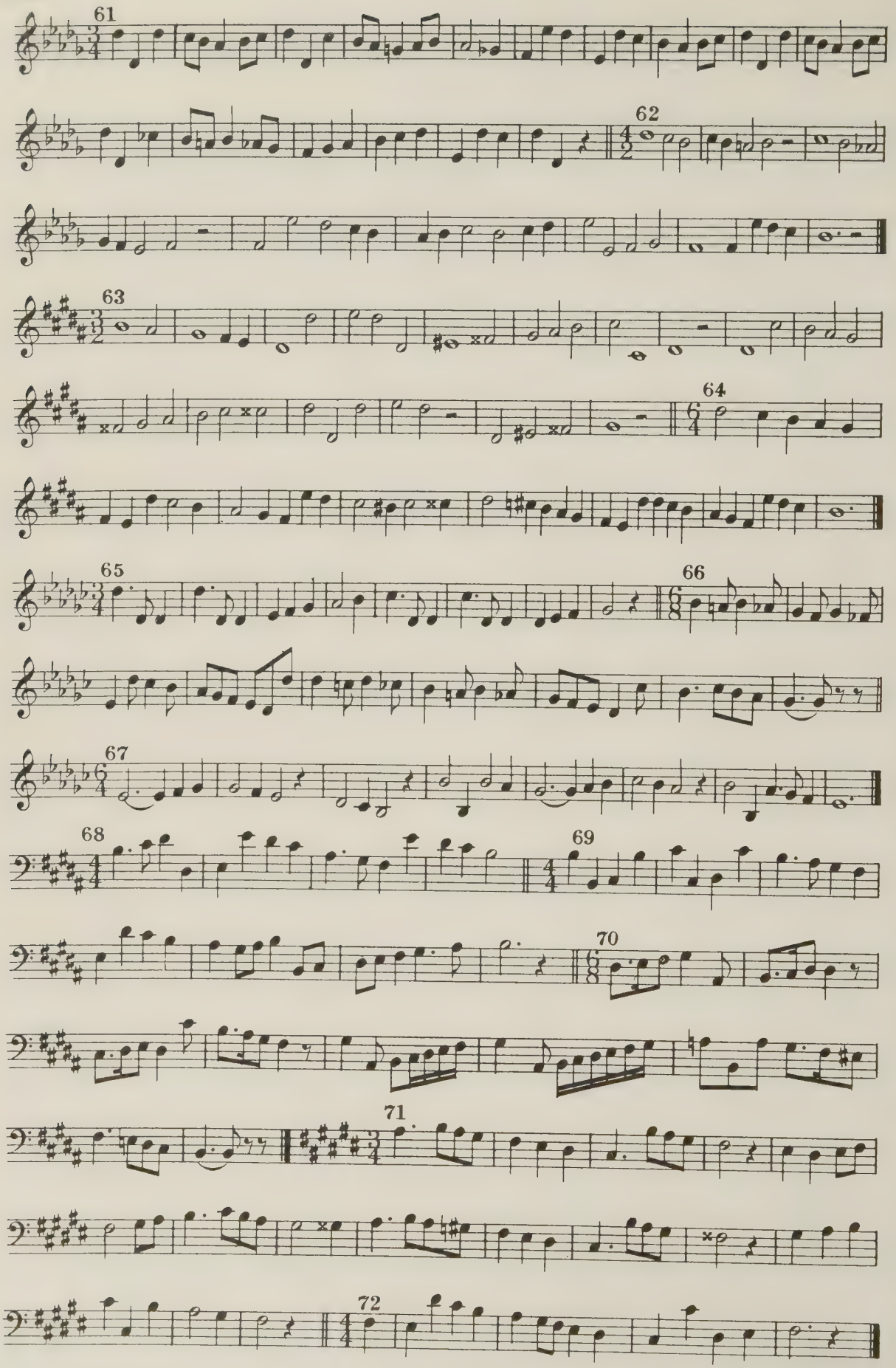

5-57-67645-200

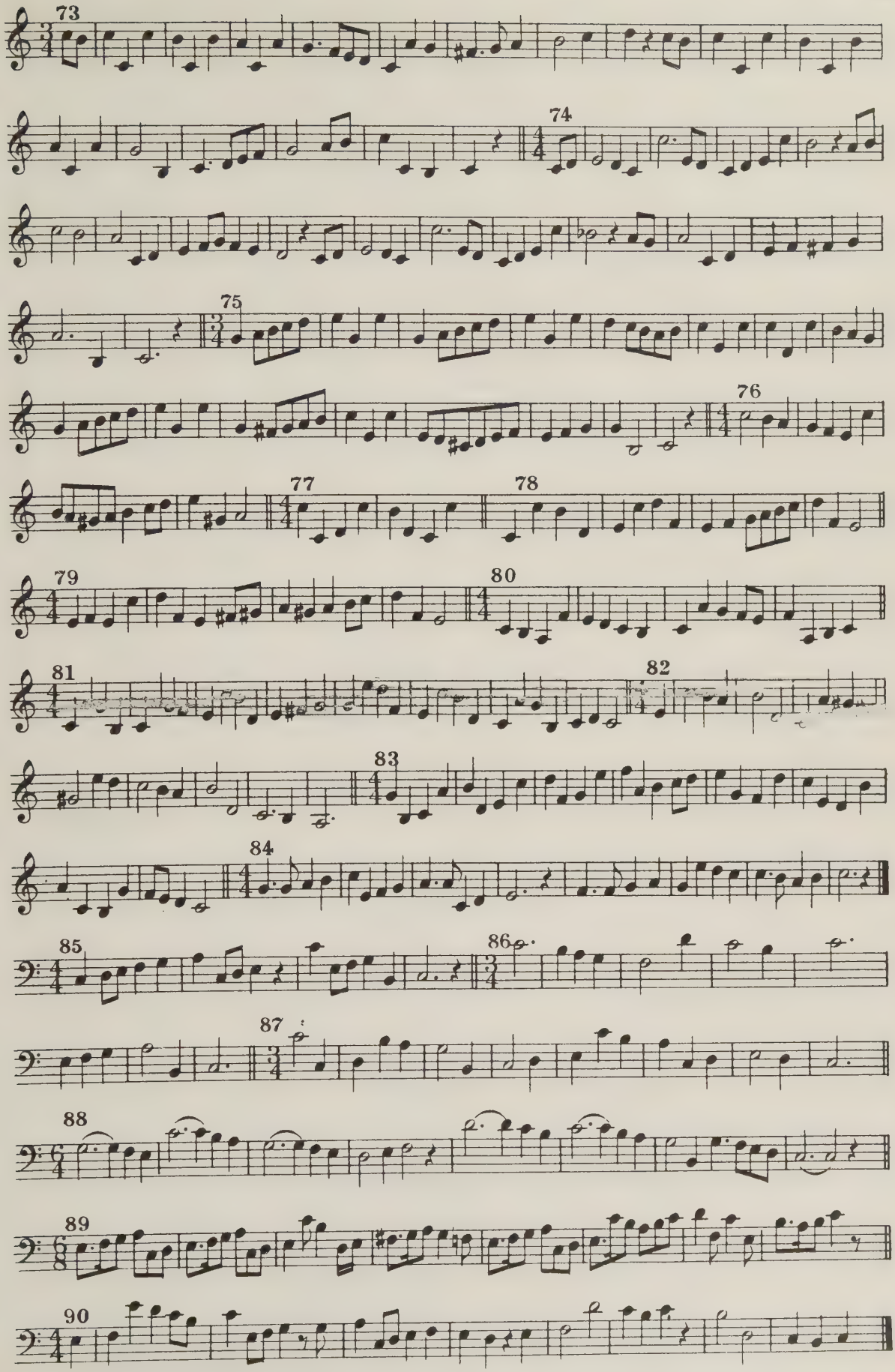

5-57-67645-200

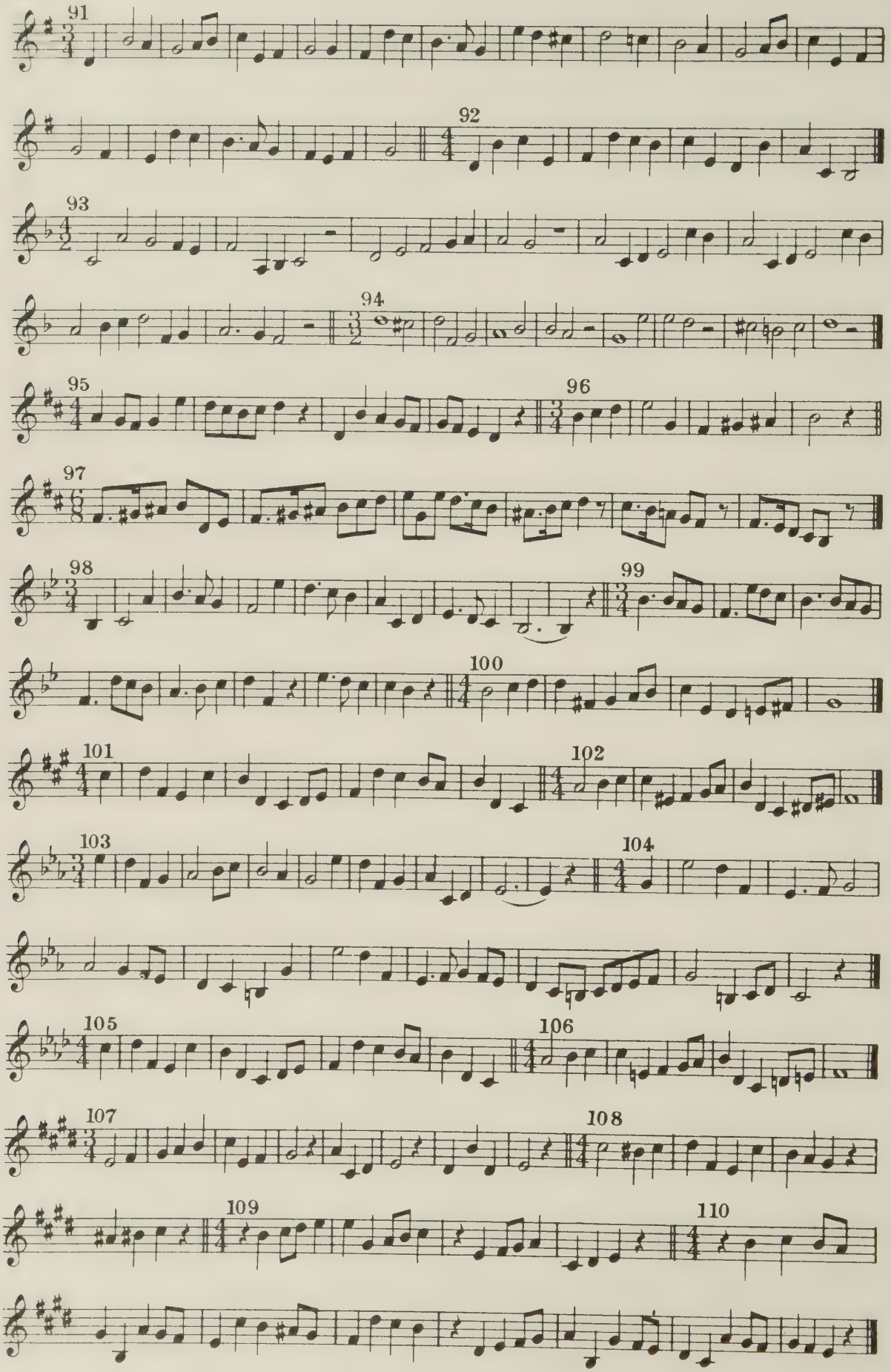

5-57-67645-200

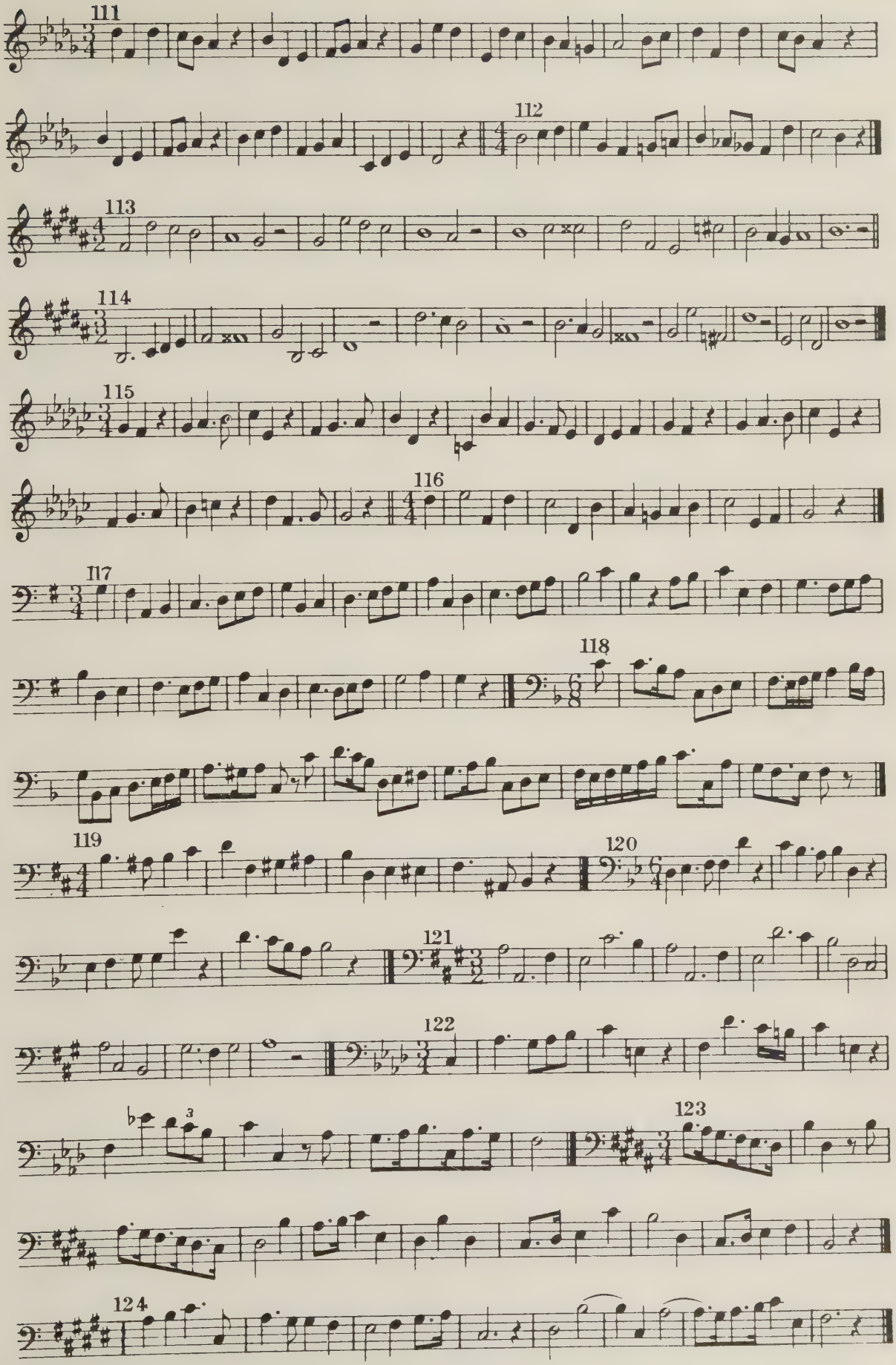

5-57-67845-200

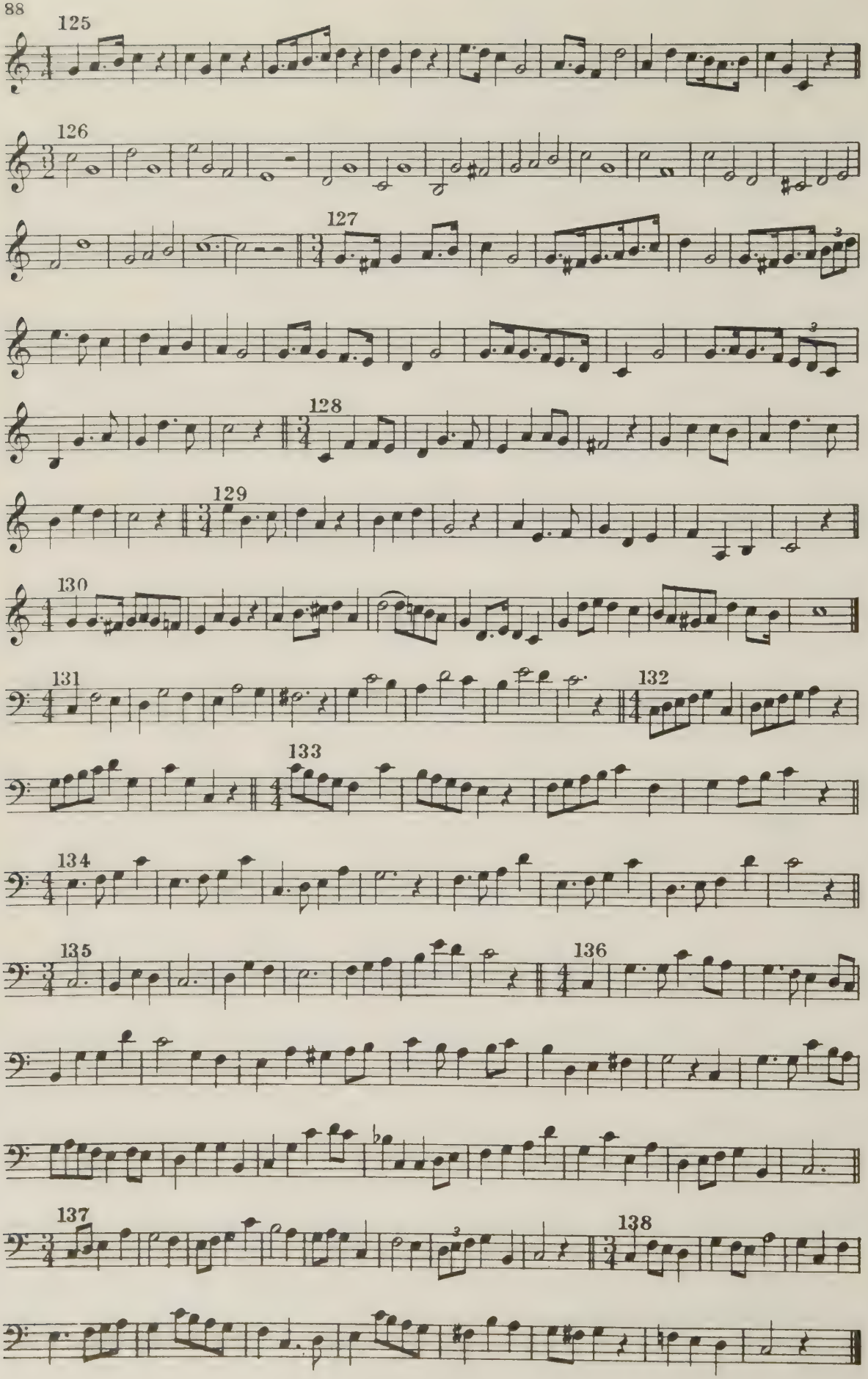
125
126
127
128
129
130
131
132
133
134
135
136
137
138

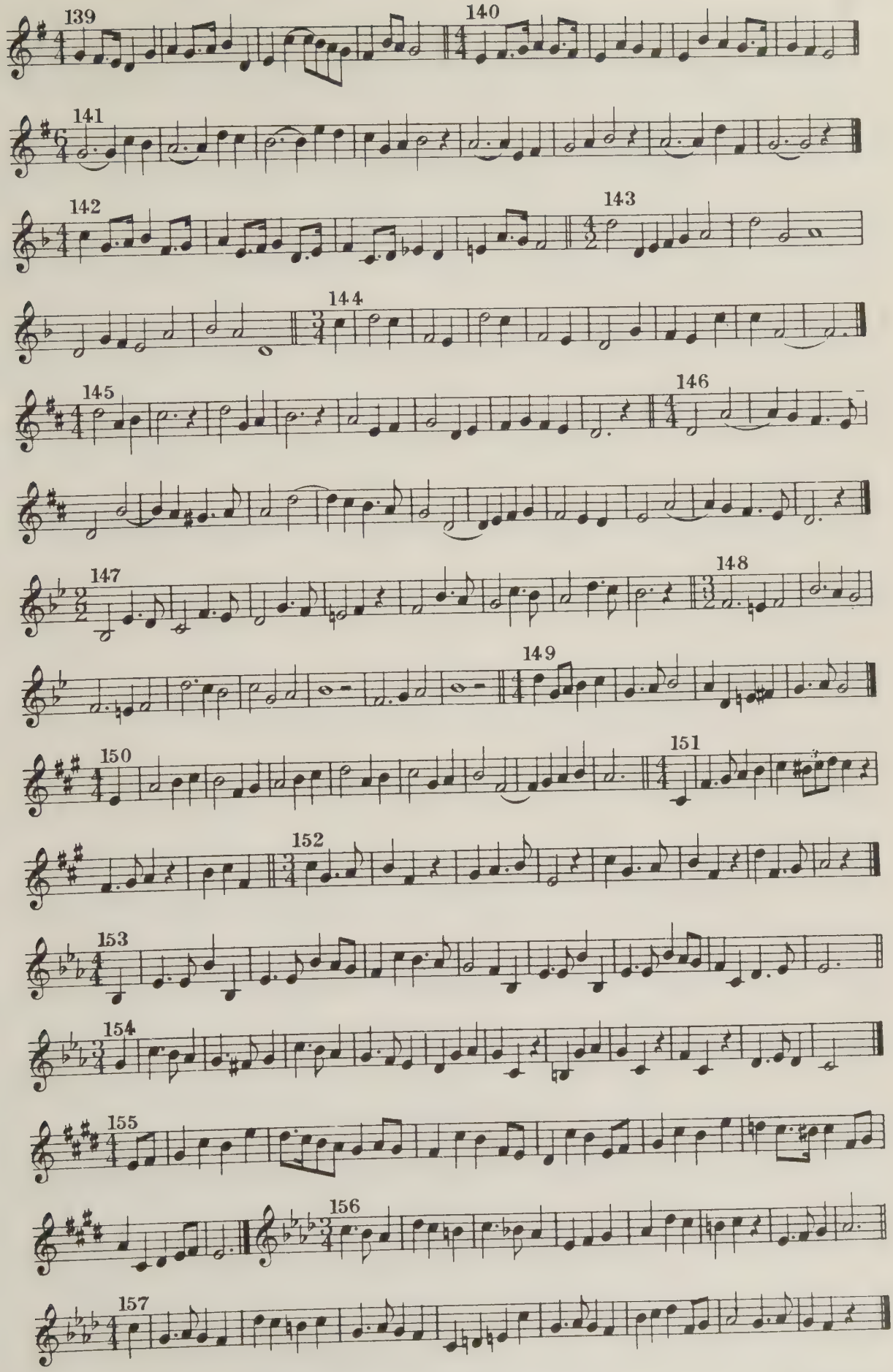

5-57-87645-200

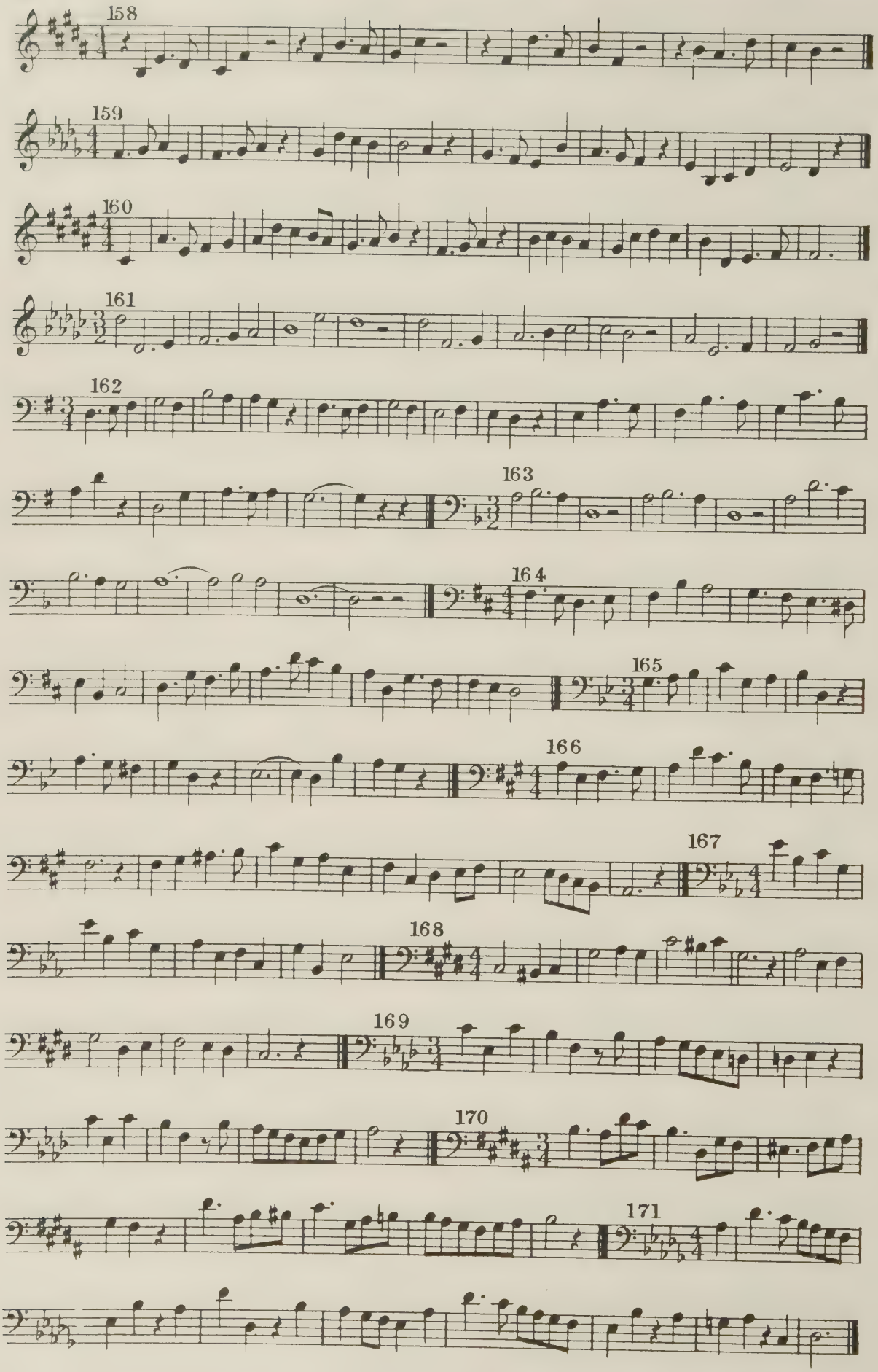

5-57-67645-200

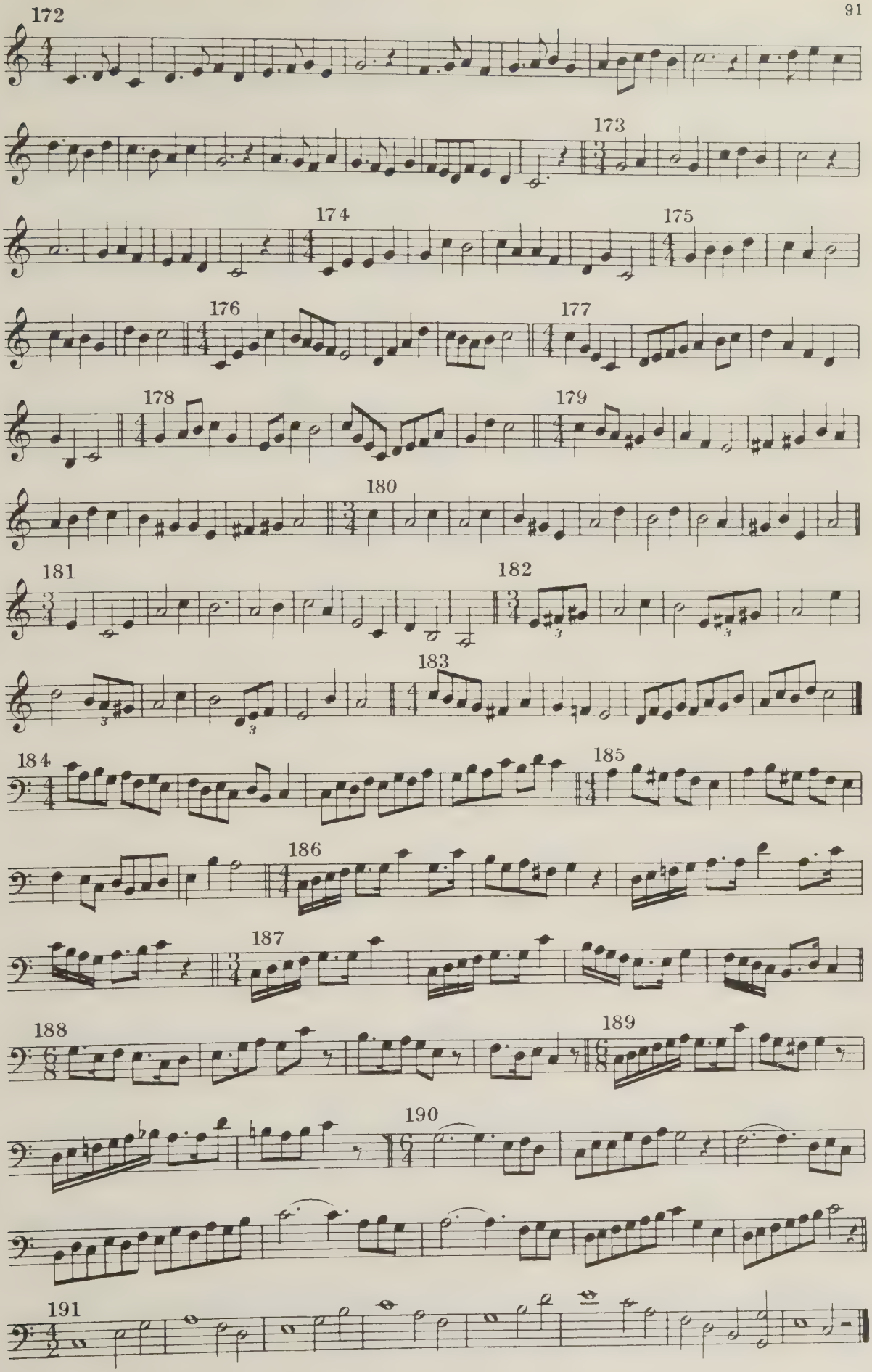
172
173
174
175
176
177
178
179
180
181
182
183
184
185
186
187
188
189
190
191

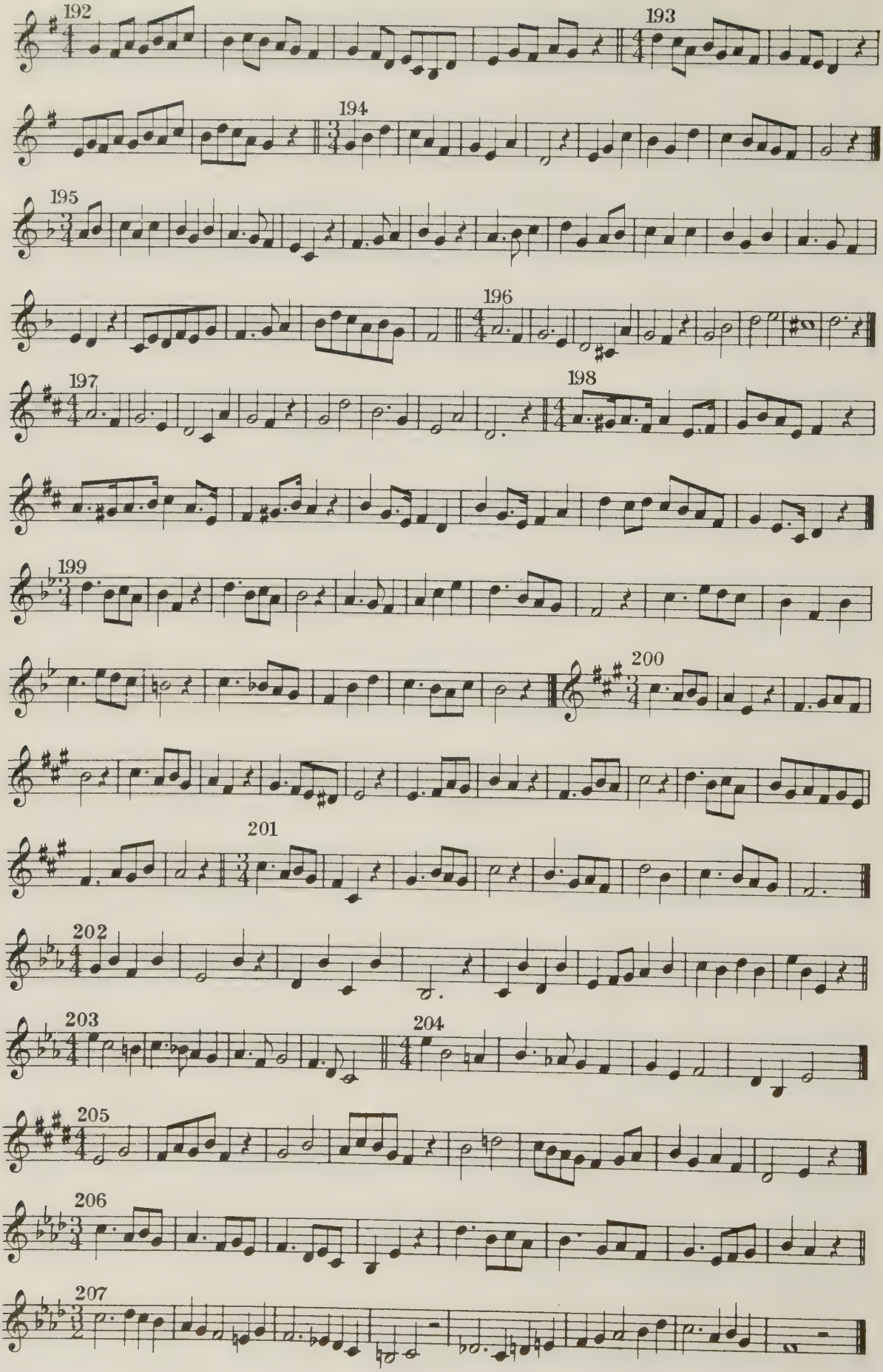

5-57-67645-200

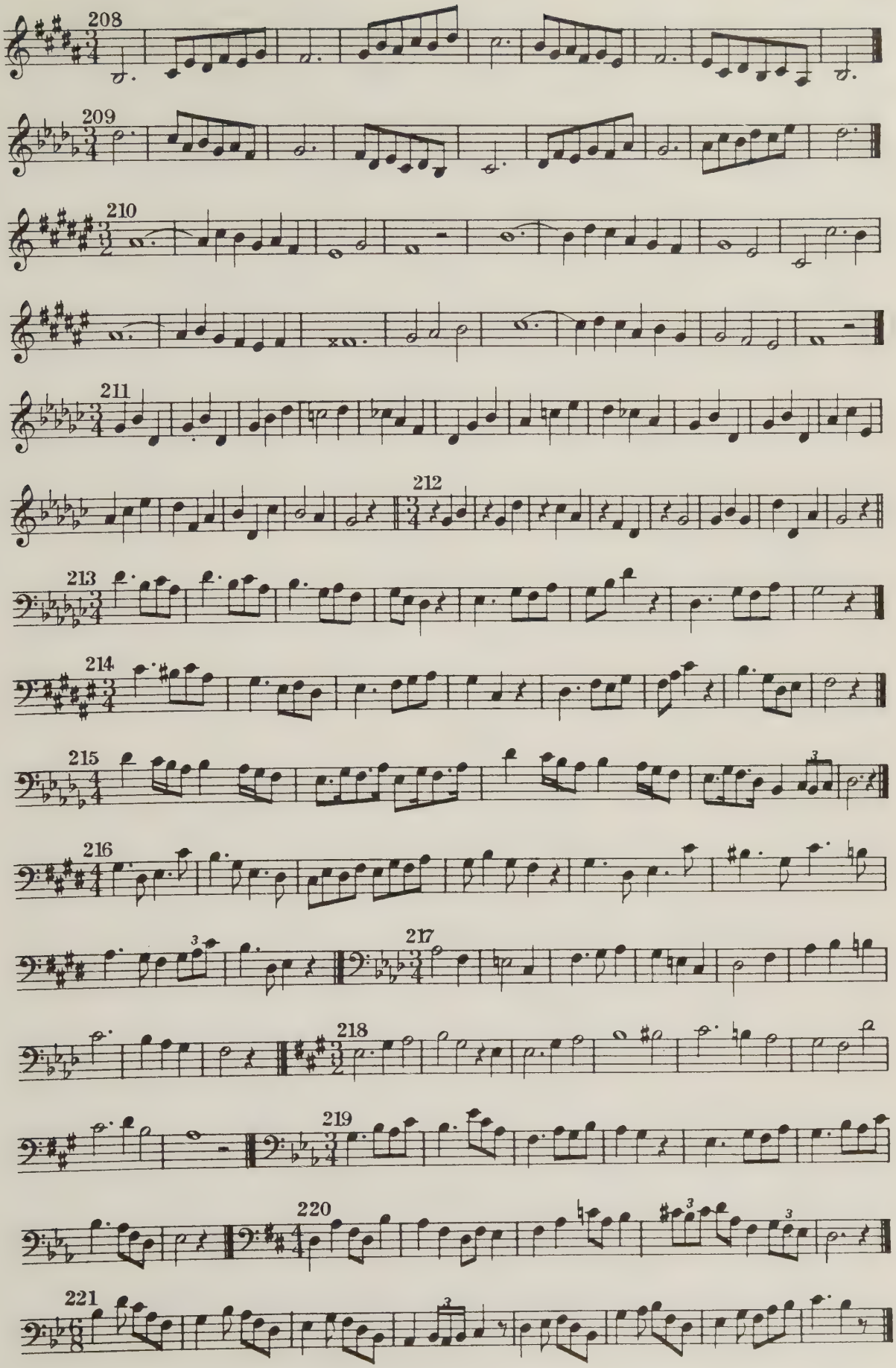
208
209
210
211
212
213
214
215
216
217
218
219
220
221

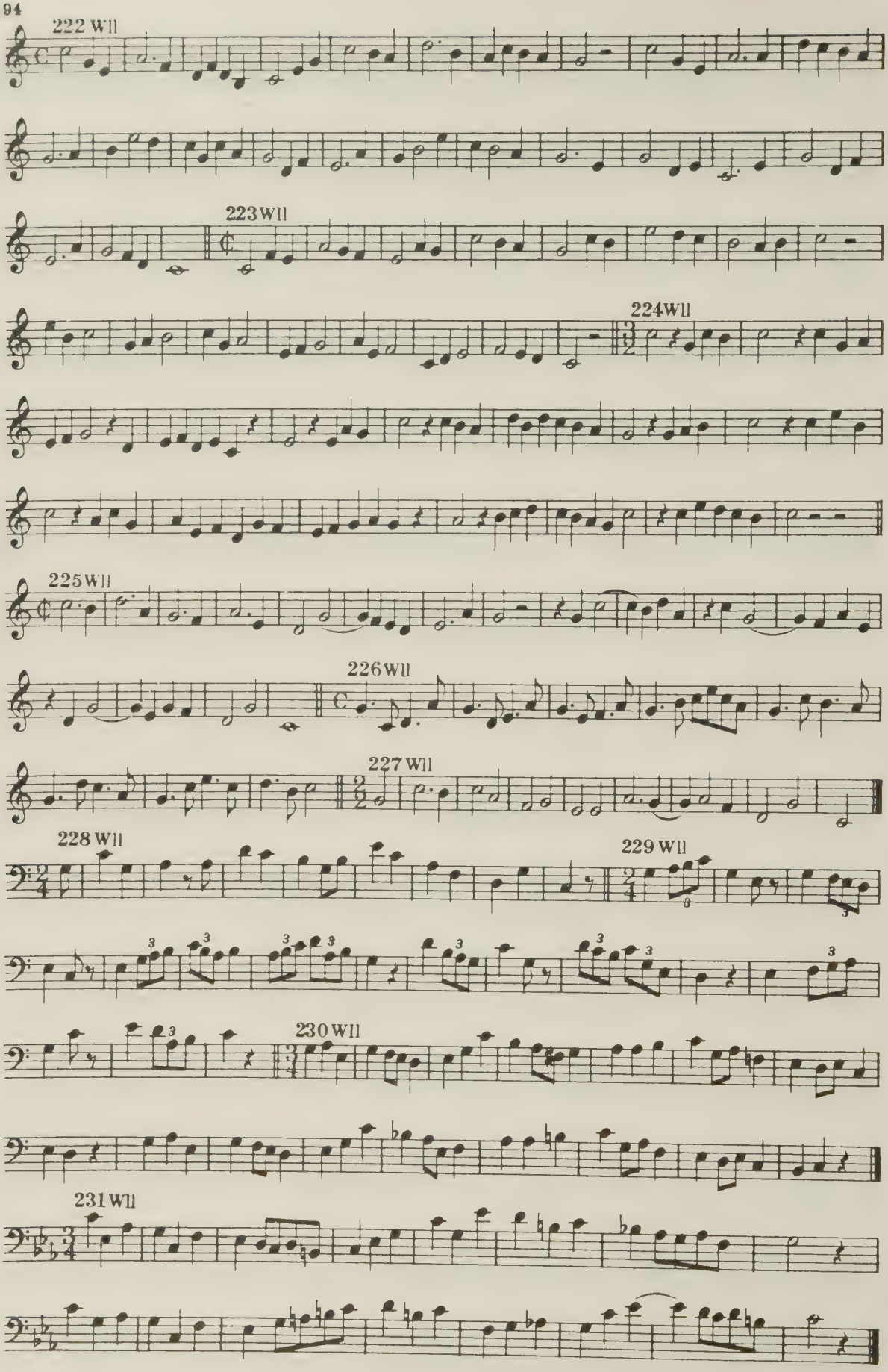
222 WII
223 WII
224 WII
225 WII
226 WII
227 WII
228 WII
229 WII
230 WII
231 WII

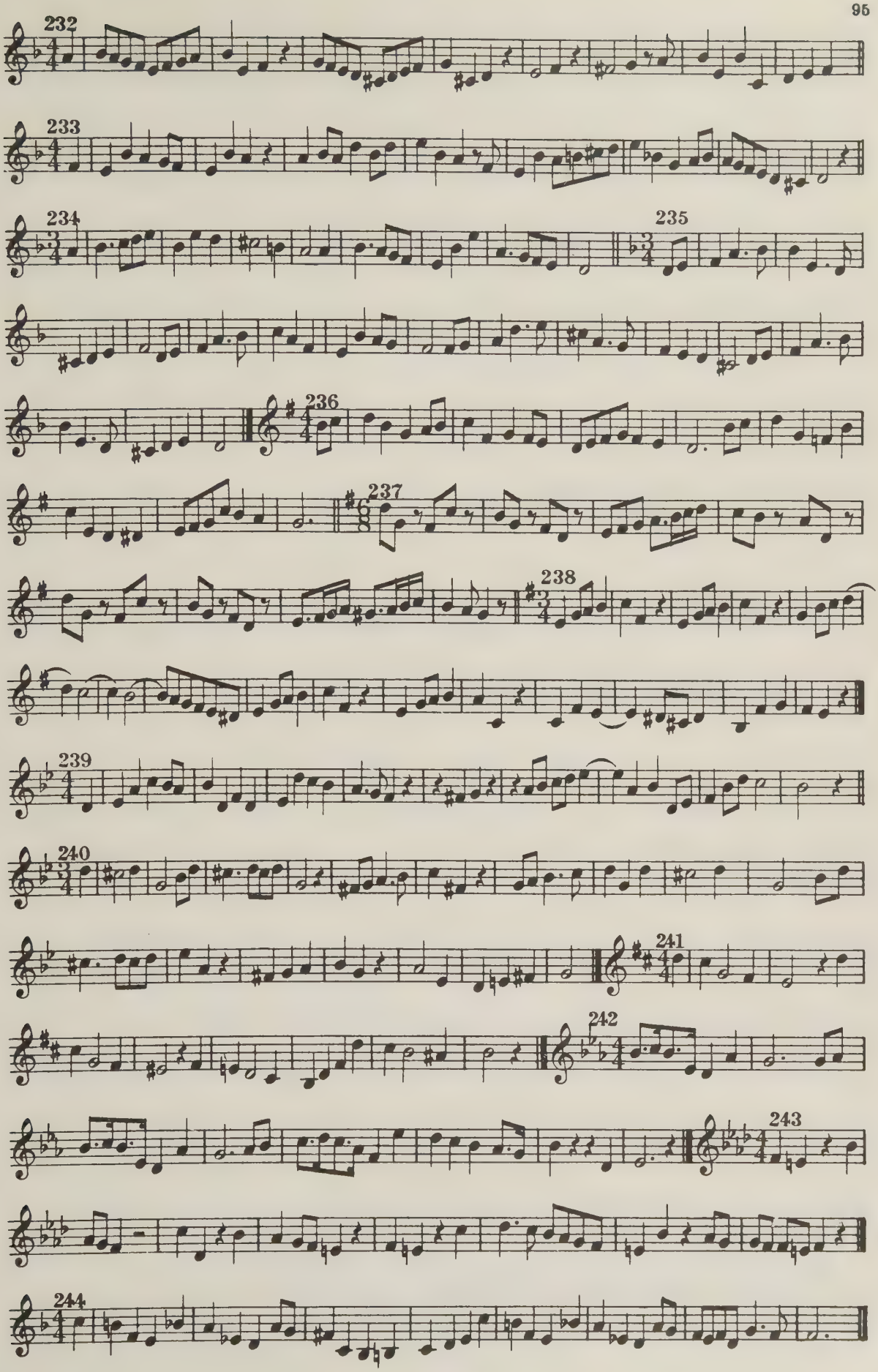
232
233
234
235
236
237
238
239
240
241
242
243
244

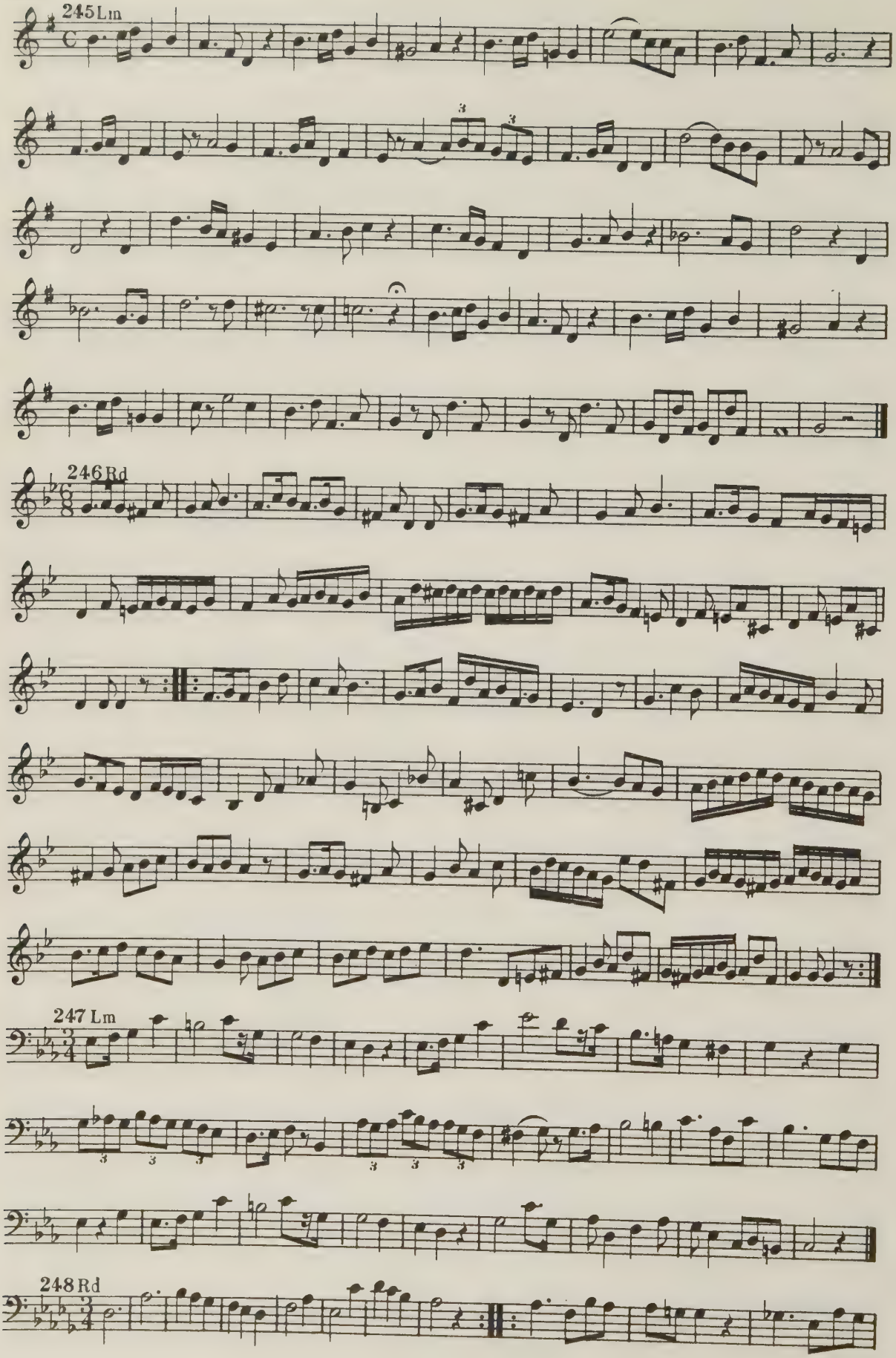
245 Lm
246 Rd
247 Lm
248 Rd

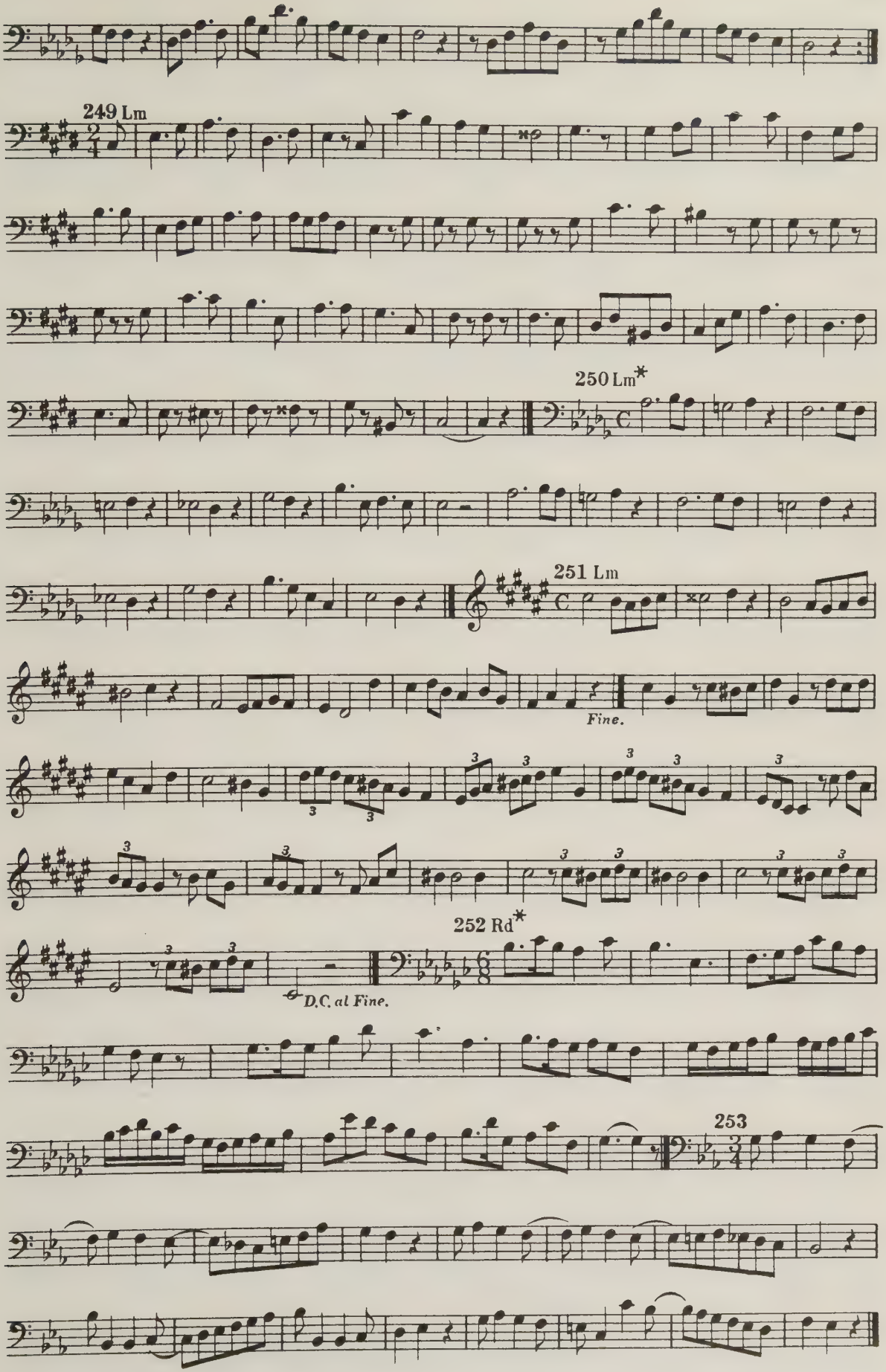
249 Lm
250 Lm*
251 Lm
Fine.
252 Rd*
D.C. al Fine.
253

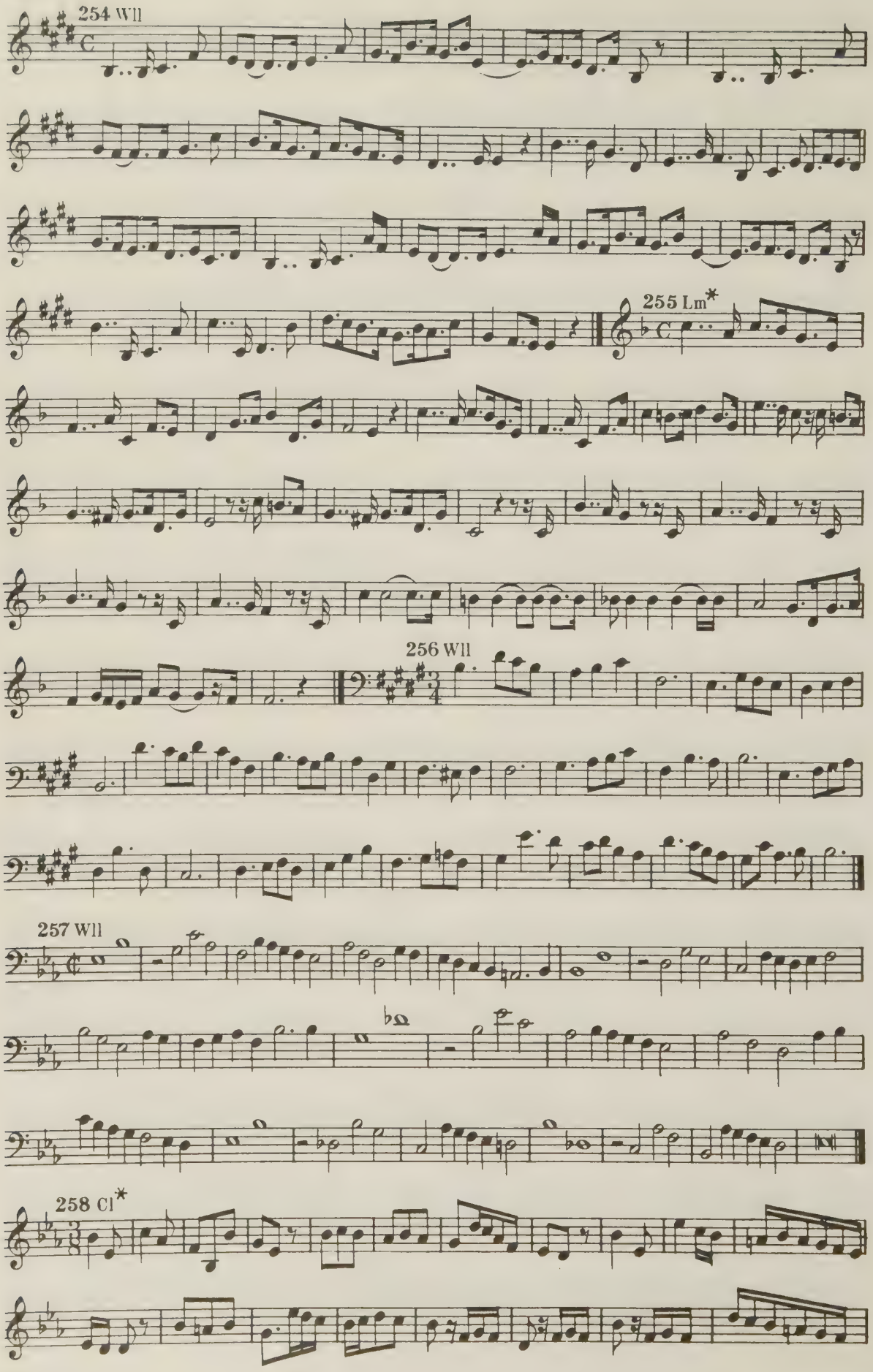
254 Wll
255 Lm*
256 Wll
257 Wll
258 Cl*

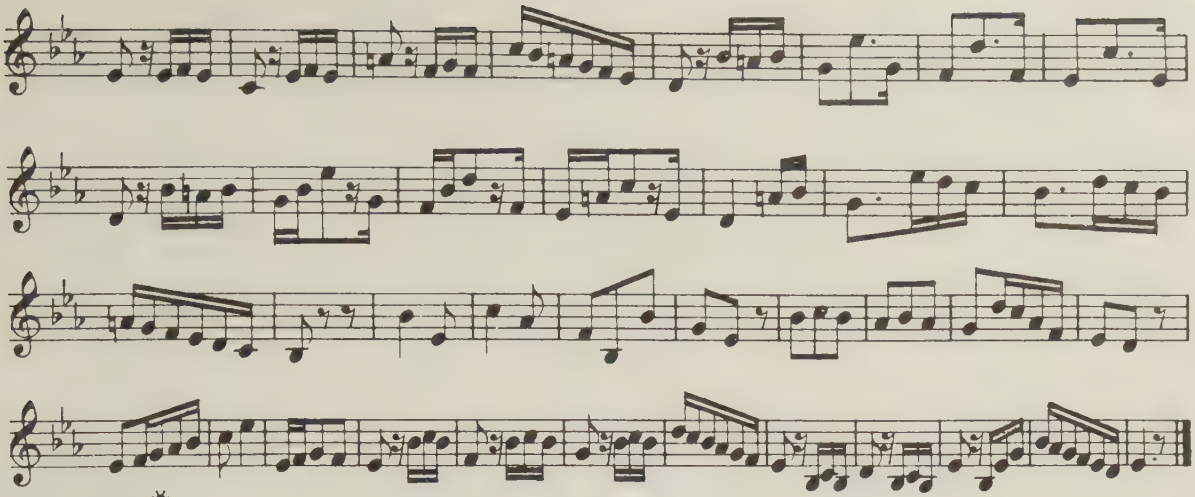

259 Cl*

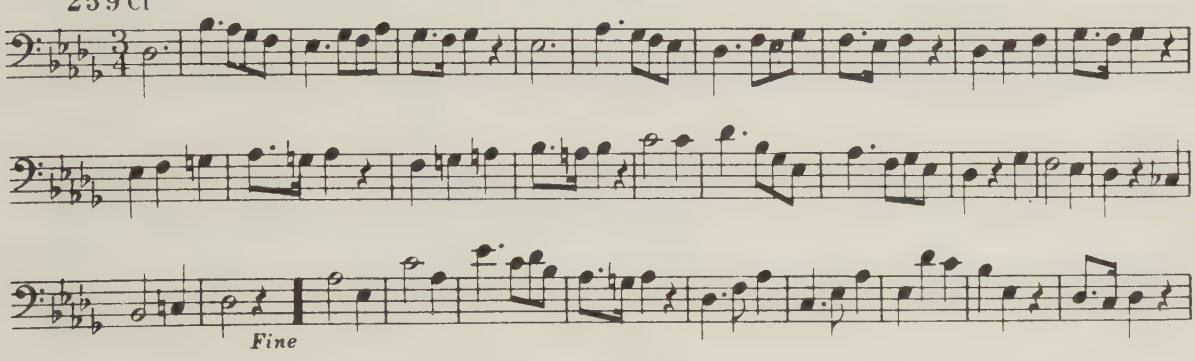

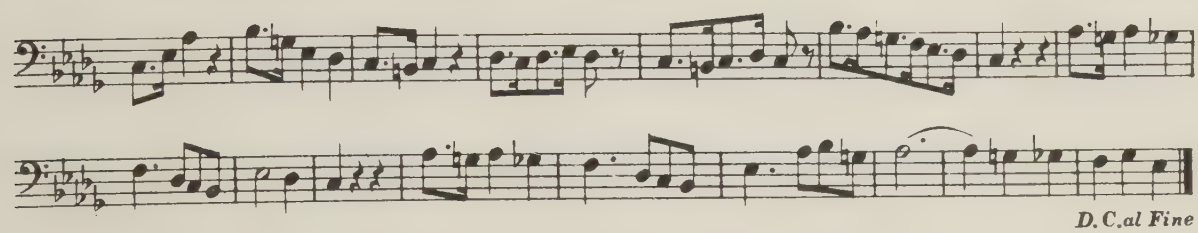

260 Rd

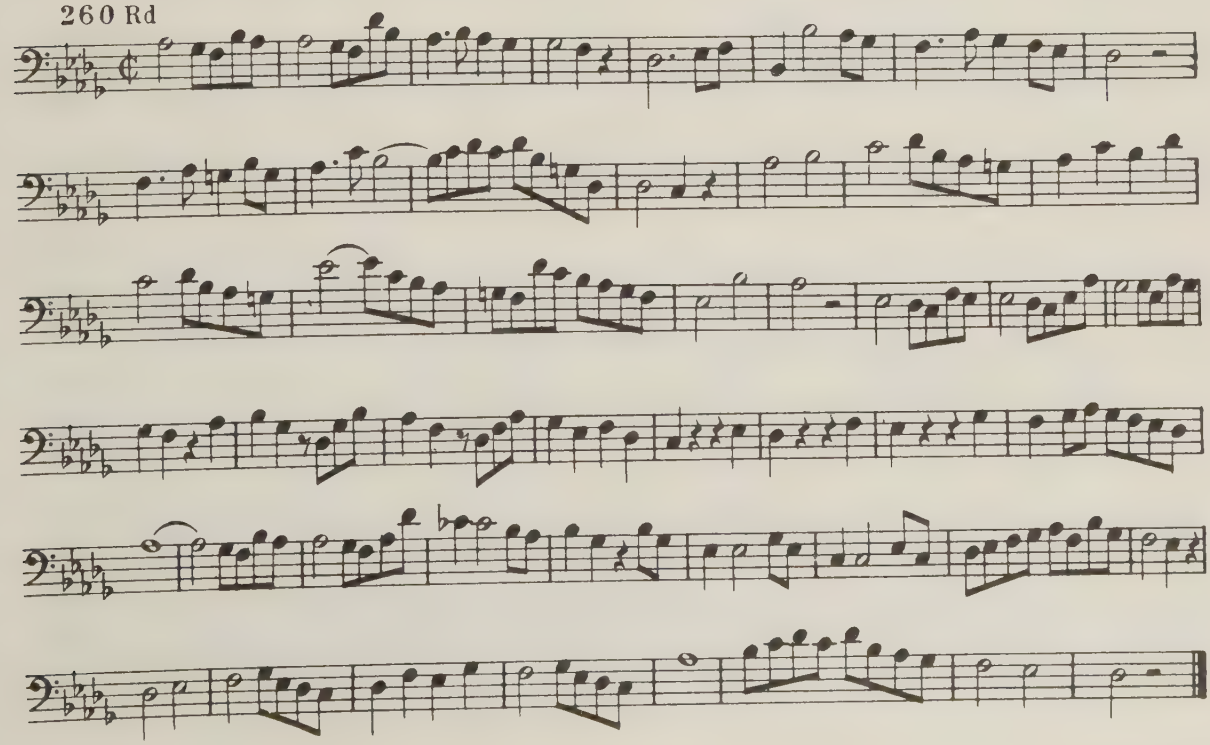

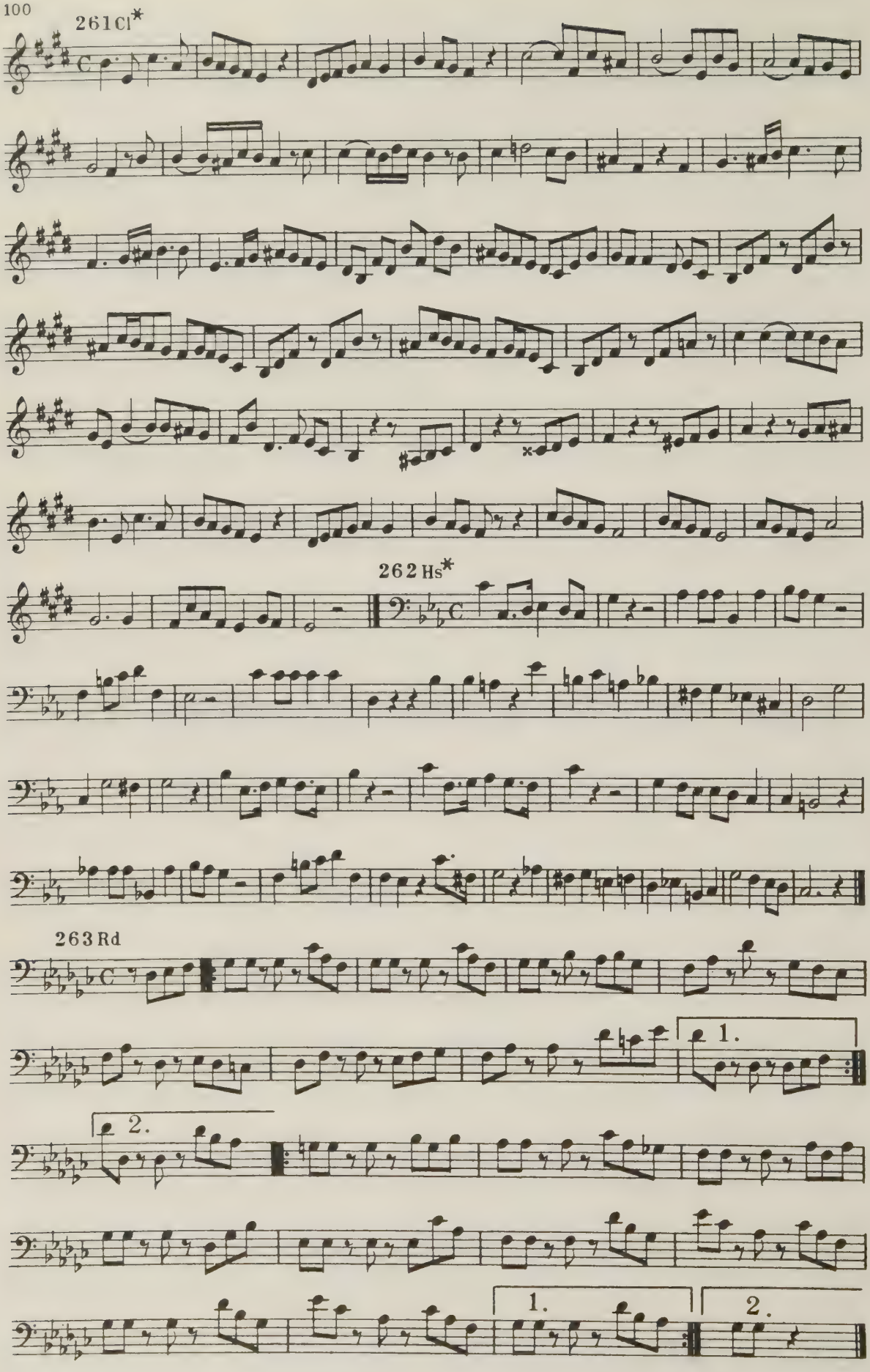
261 Cl*
262 Hs*
263 Rd
1.
2.
1.
2.

MELODIA - BOOK III

SIXTH SERIES

Two-part exercises embodying all intervals treated in Series V — More elaborate development of rhythmical difficulties, especially of syncopation — Lengthy solfeggi from German, French, and English sources — Canon and Fugue

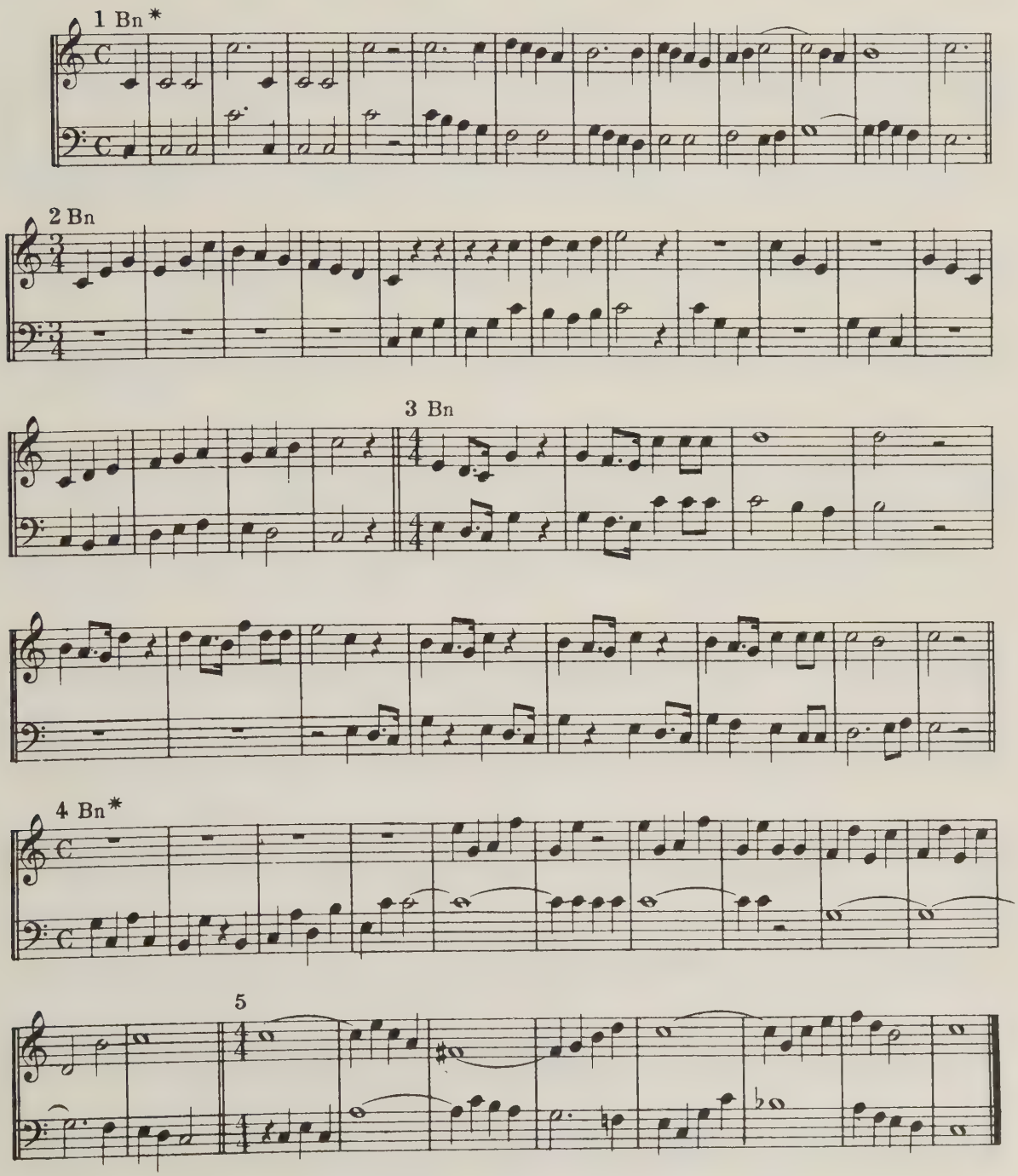

5-57-67645-200

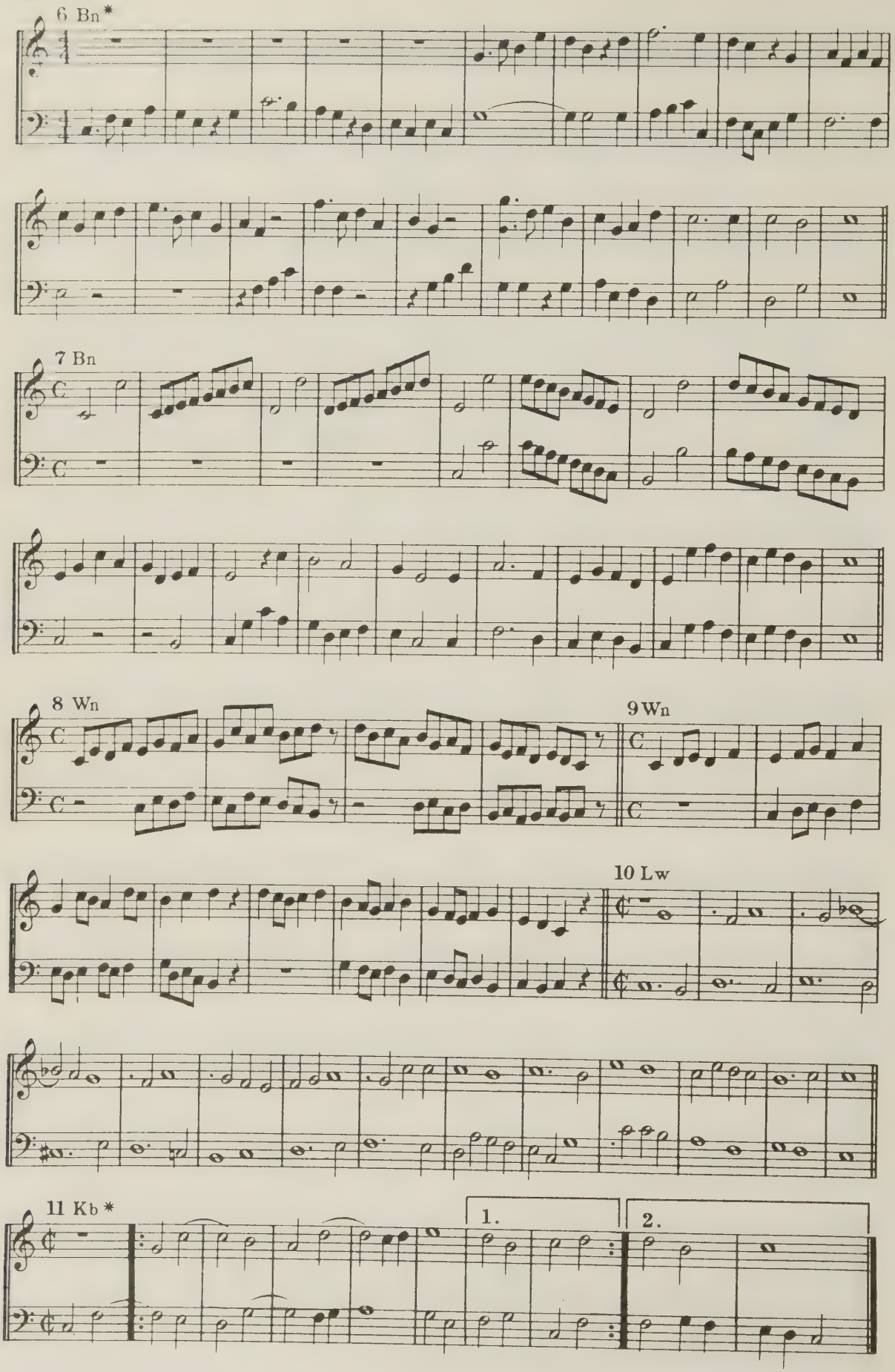
6 Bn*
7 Bn
8 Wn
9 Wn
10 Lw
11 Kb*
1.
2.

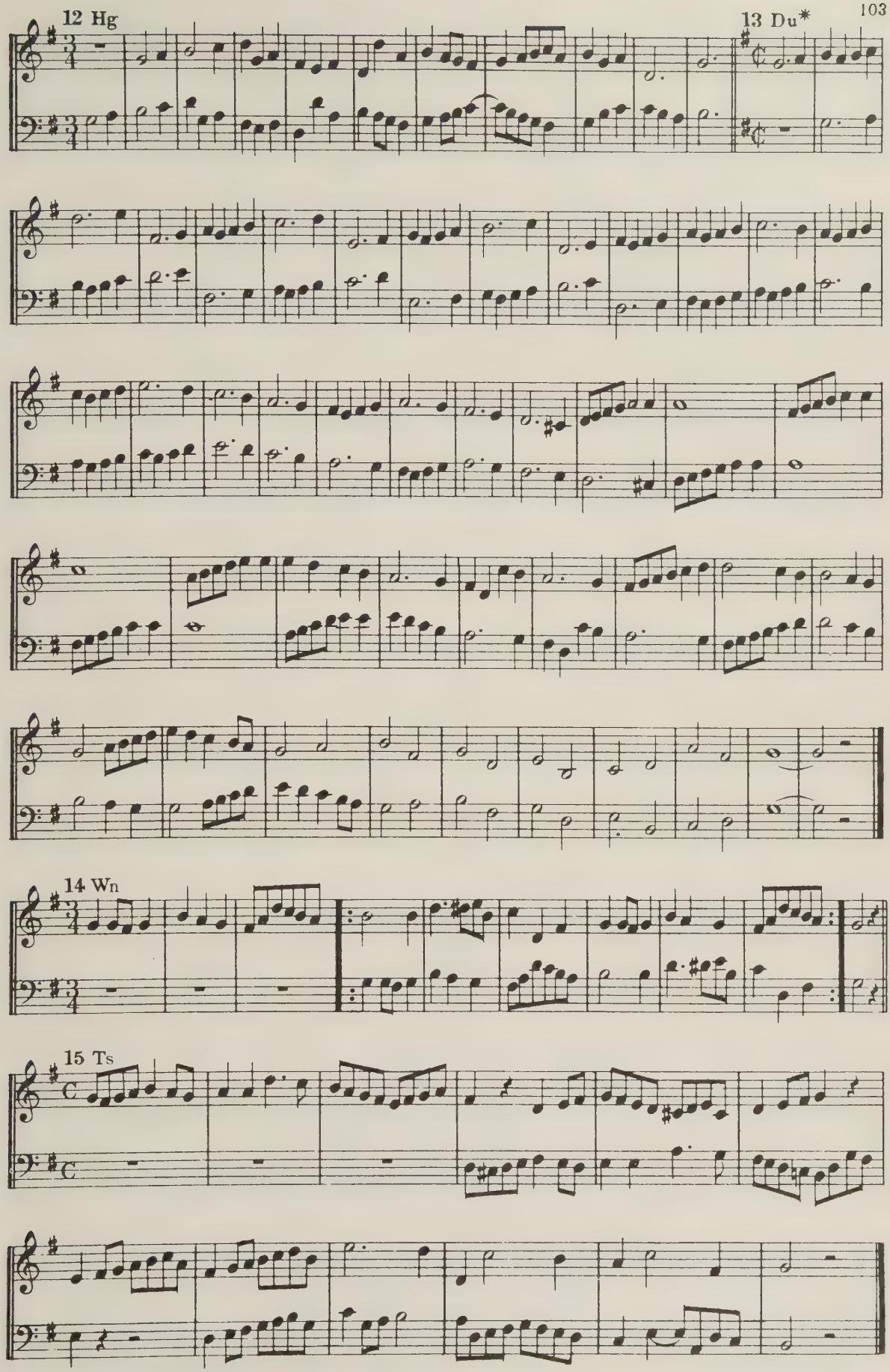
12 Hg
13 Du*
14 Wn
15 Ts

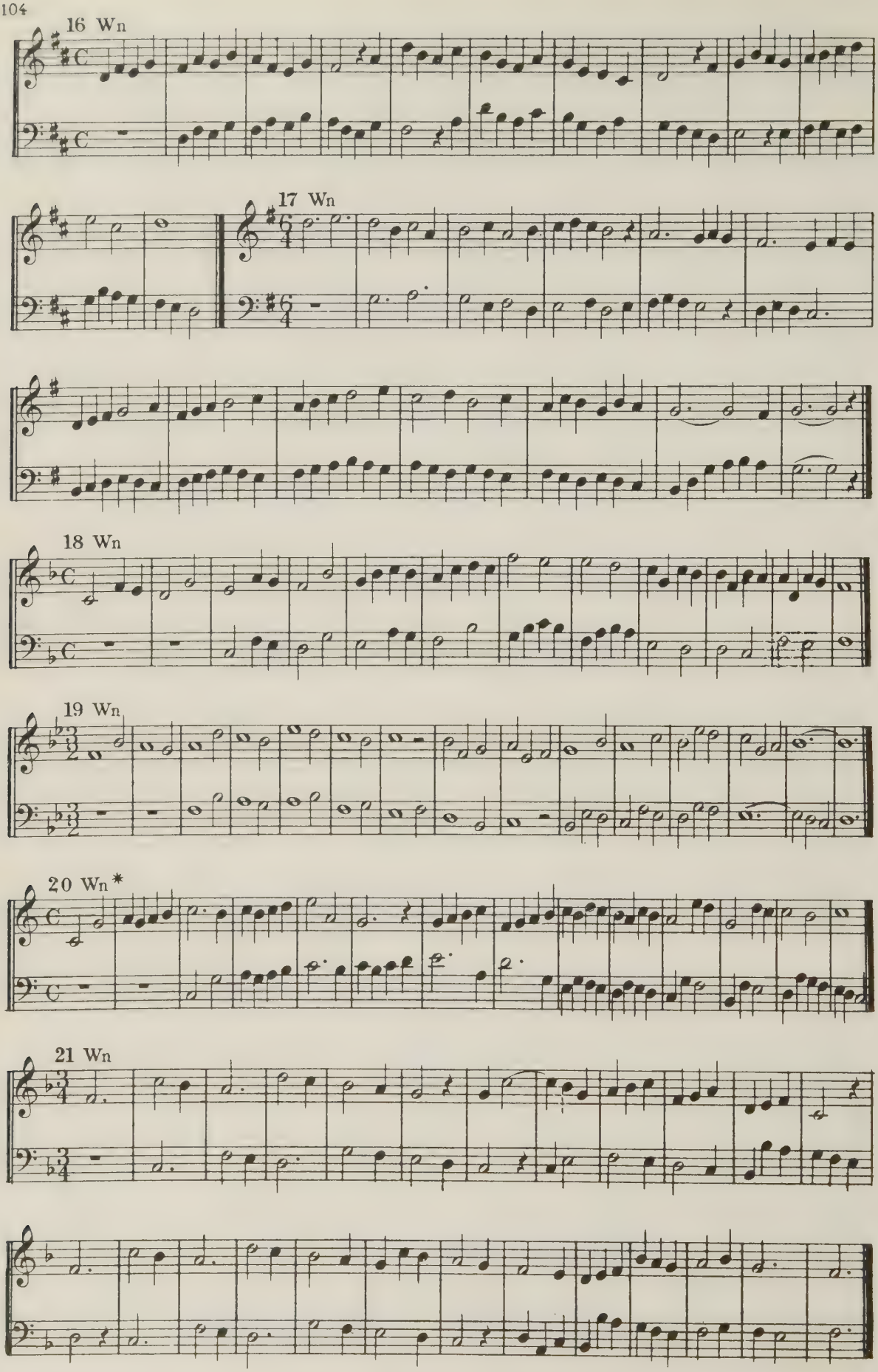
16 Wn
17 Wn
18 Wn
19 Wn
20 Wn*
21 Wn

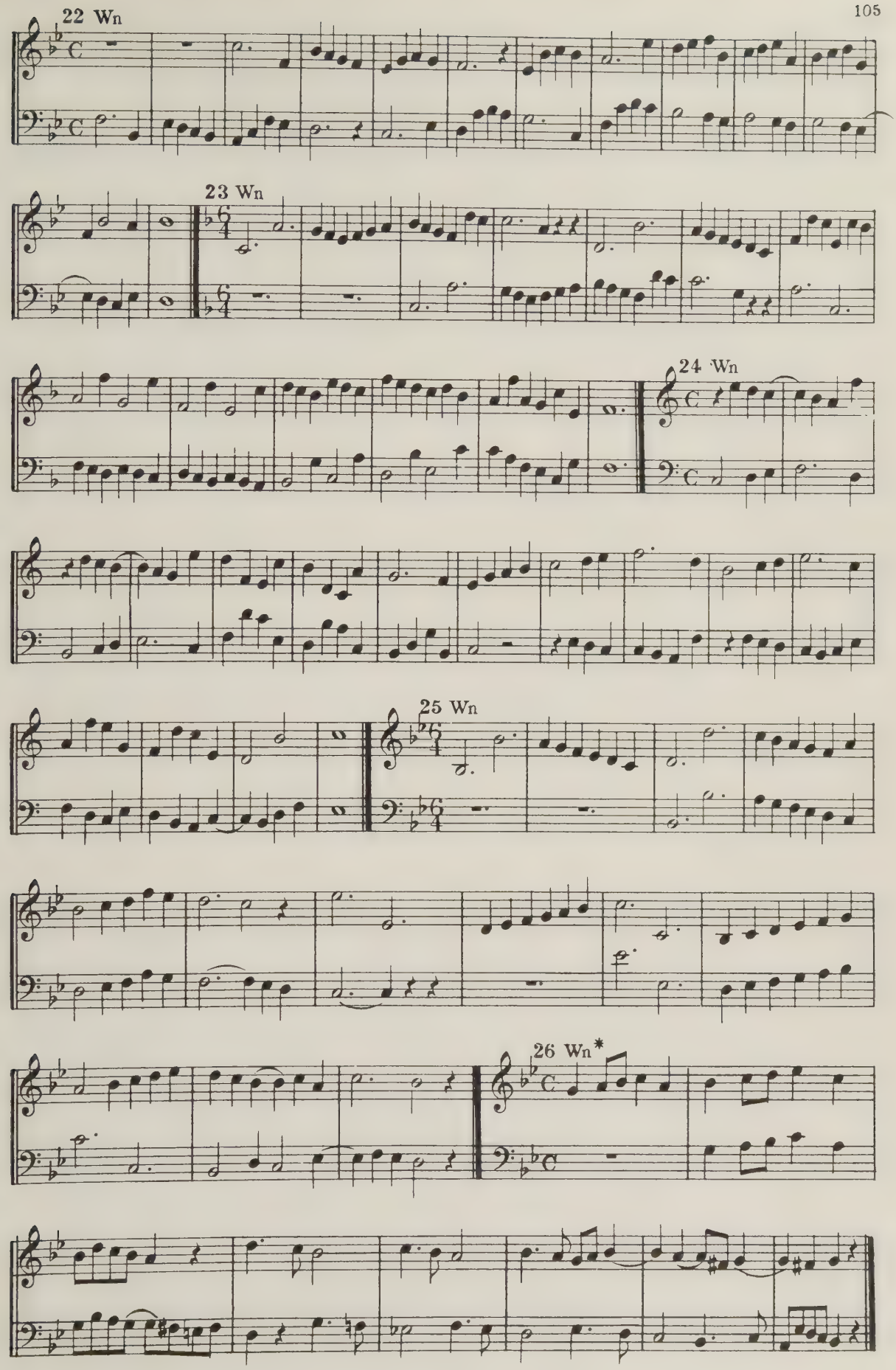
22 Wn
23 Wn
24 Wn
25 Wn
26 Wn*

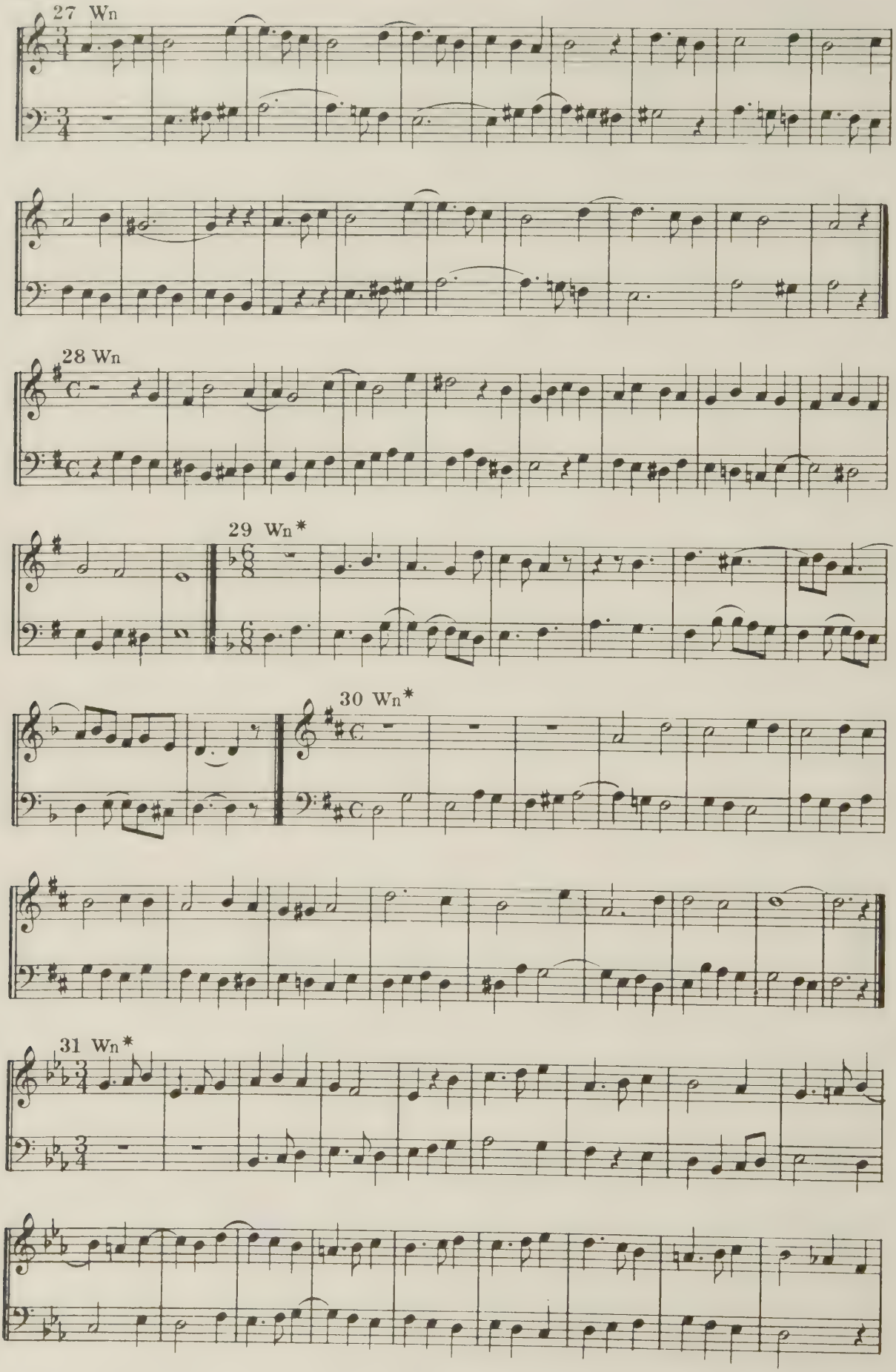

5-57-67645-200

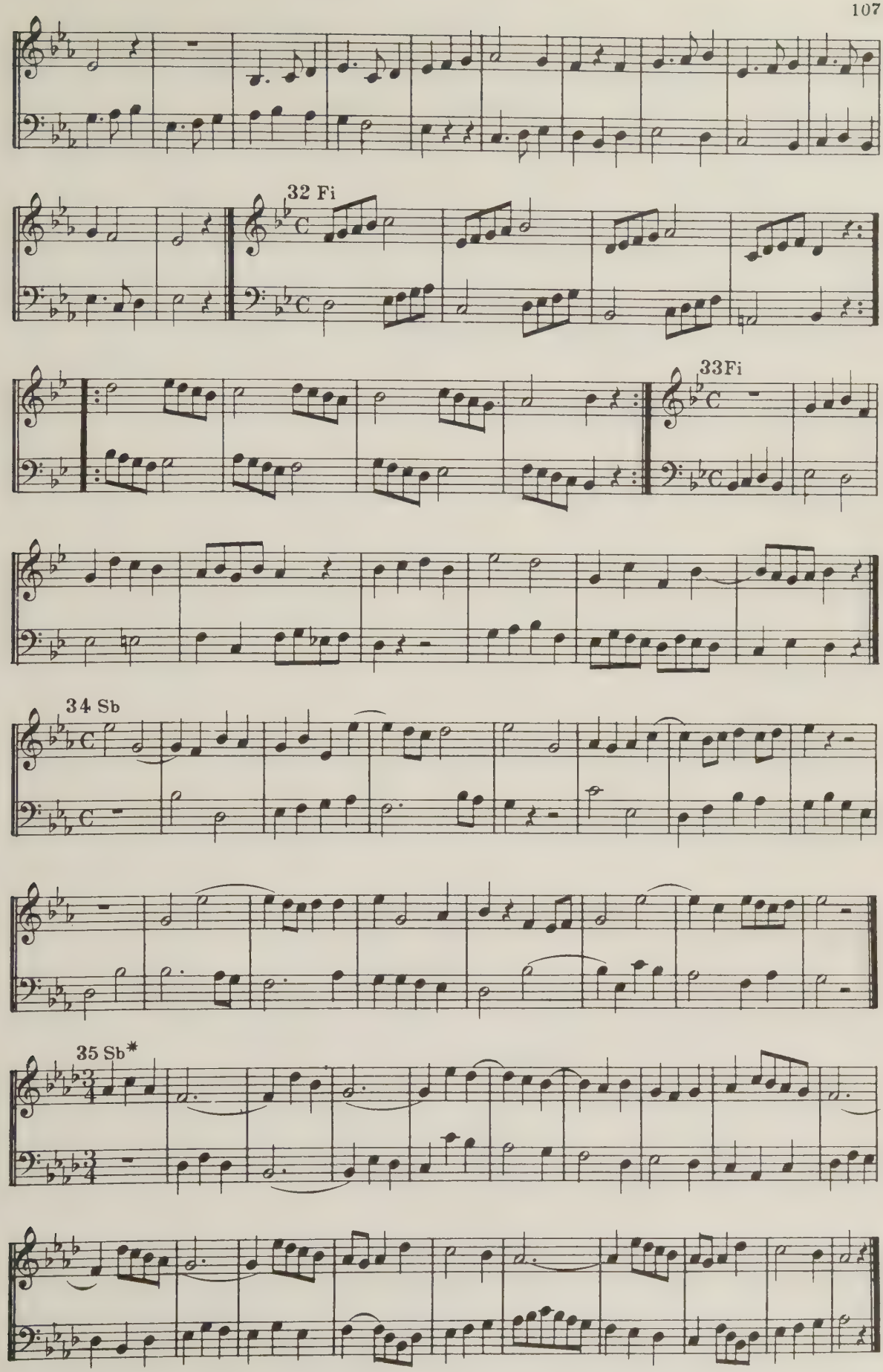
32 Fi
33Fi
34 Sb
35 Sb*

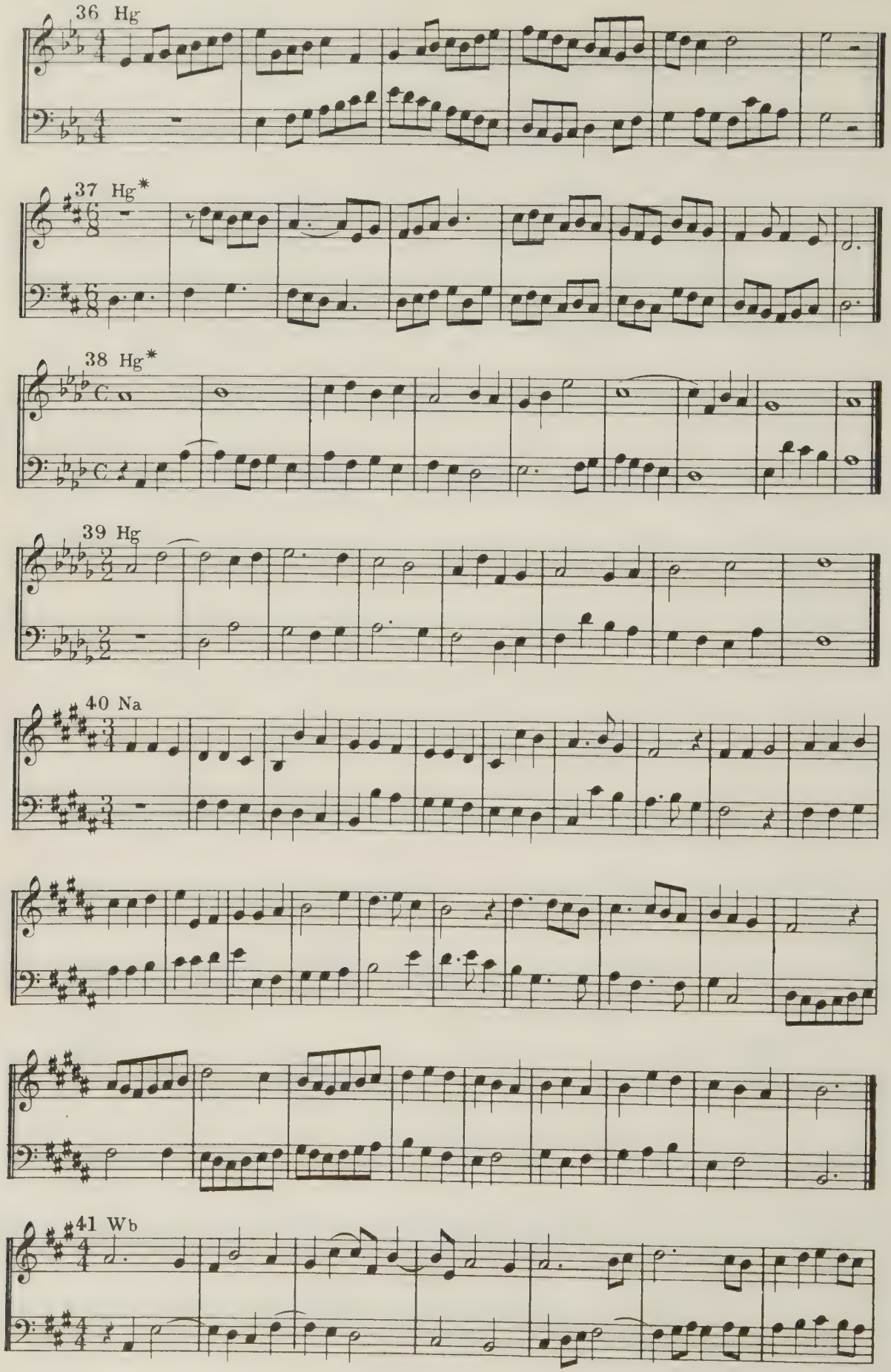

5-57-62645-200

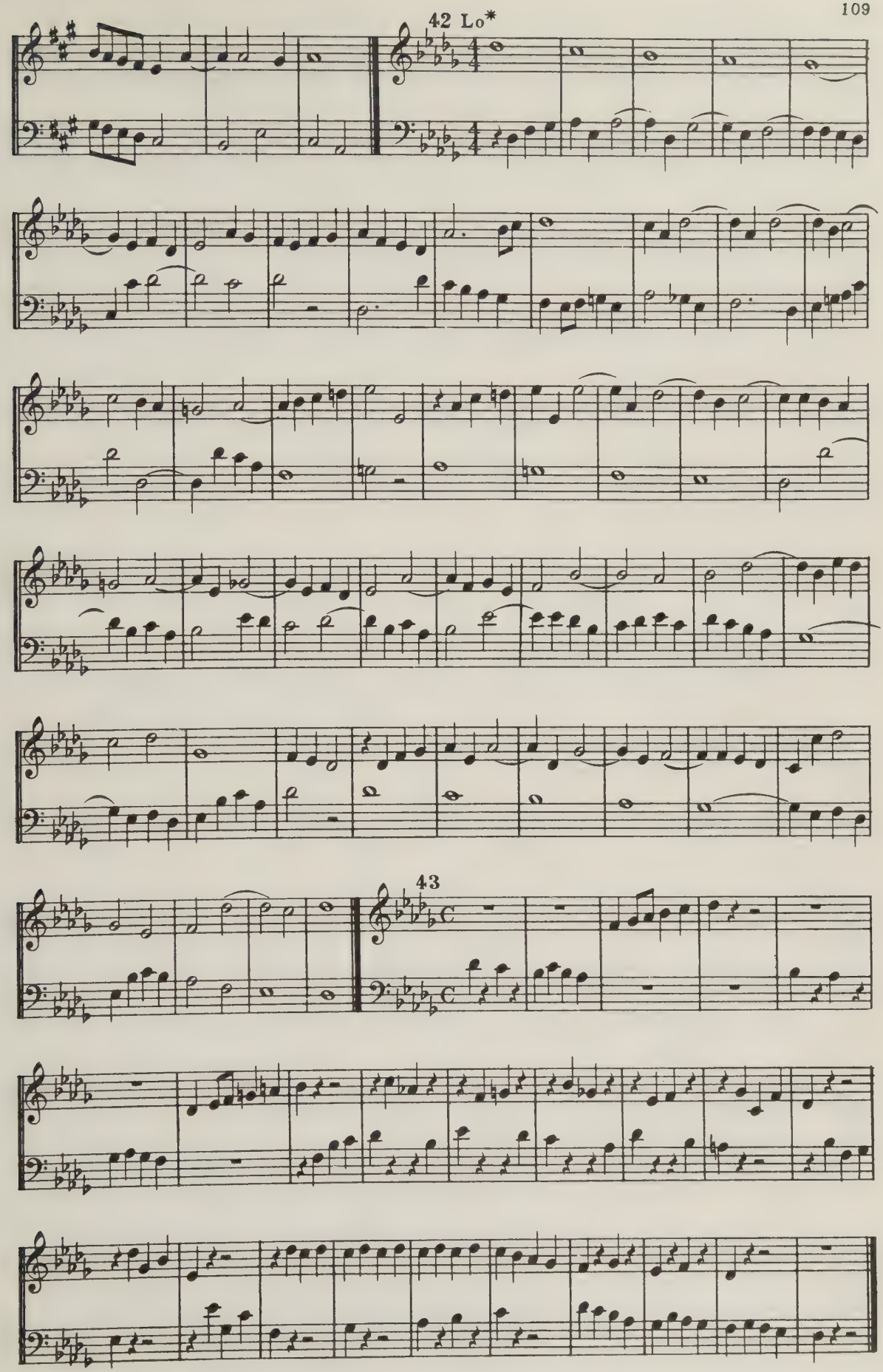
42 Lo*
43

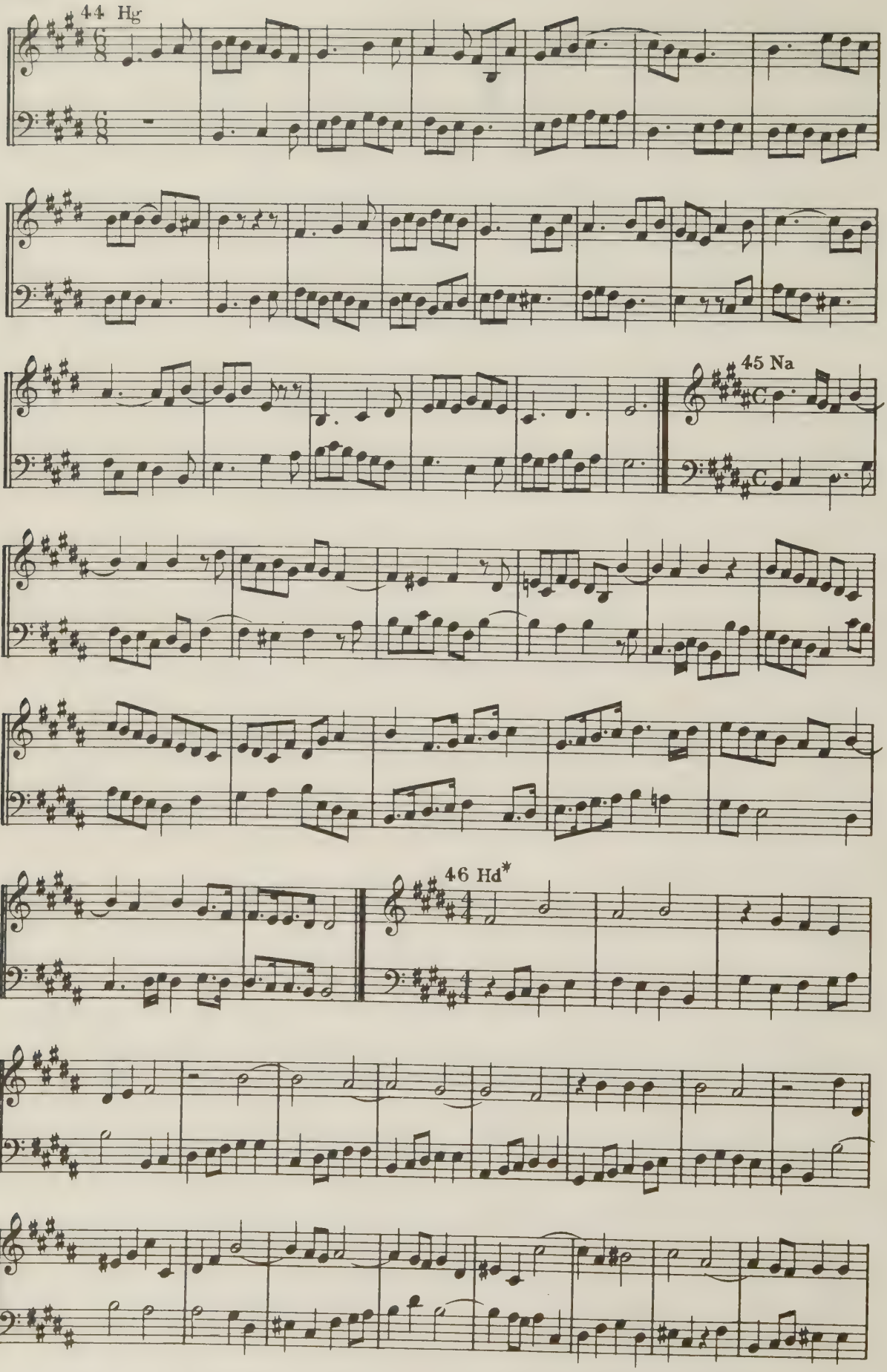
44 Hg
45 Na
46 Hd*

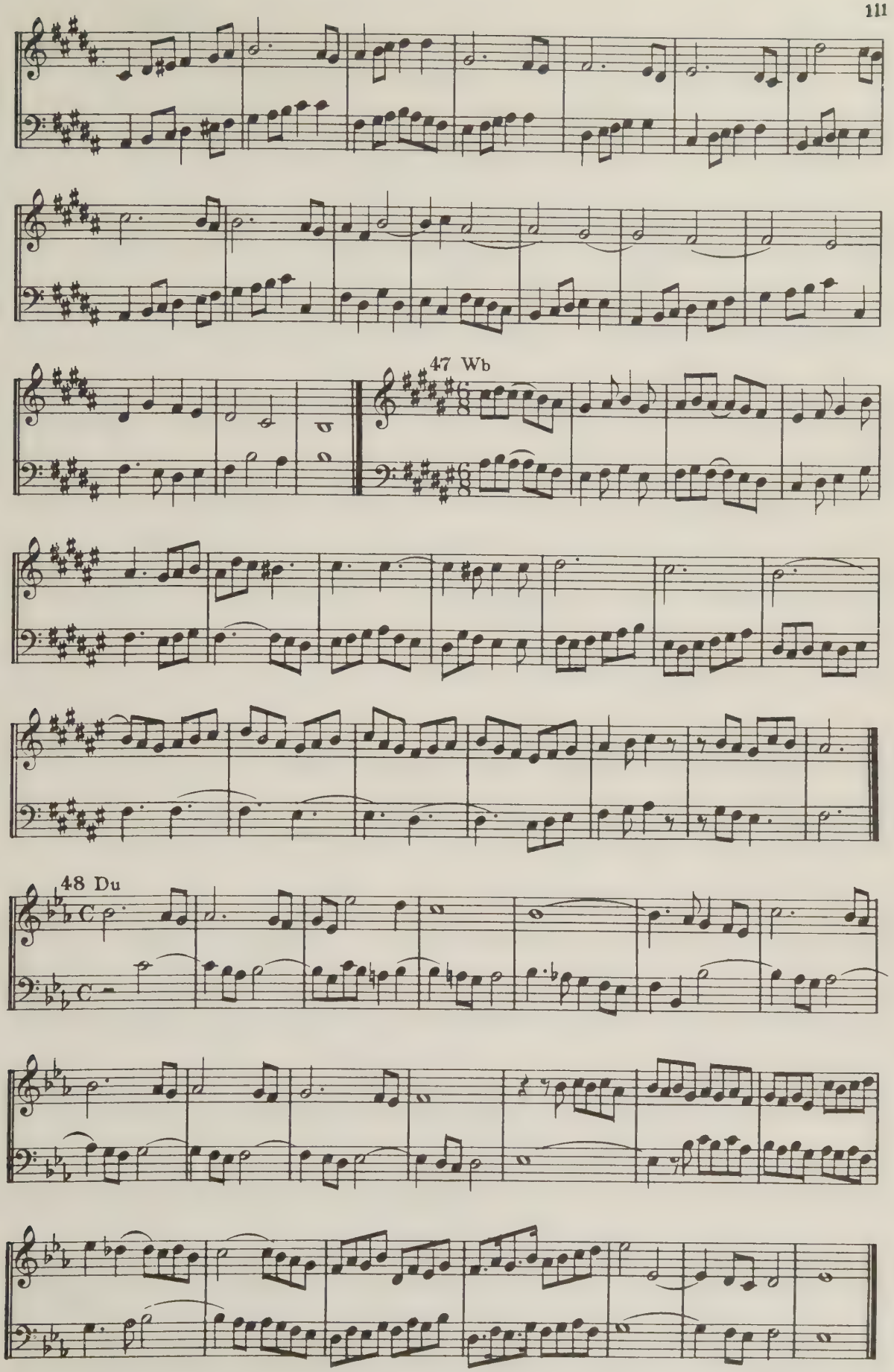
47 Wb
48 Du

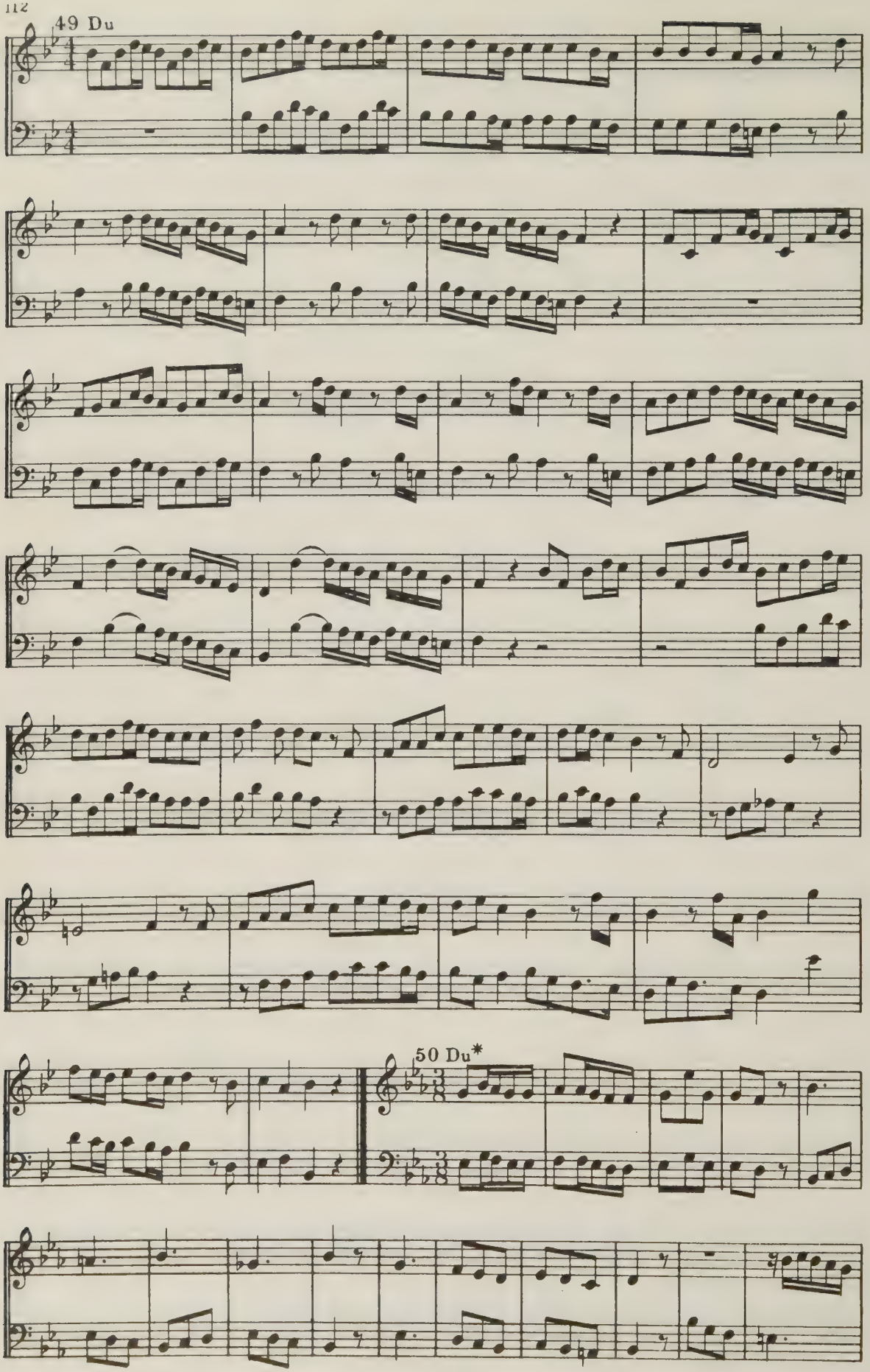
49 Du
50 Du*

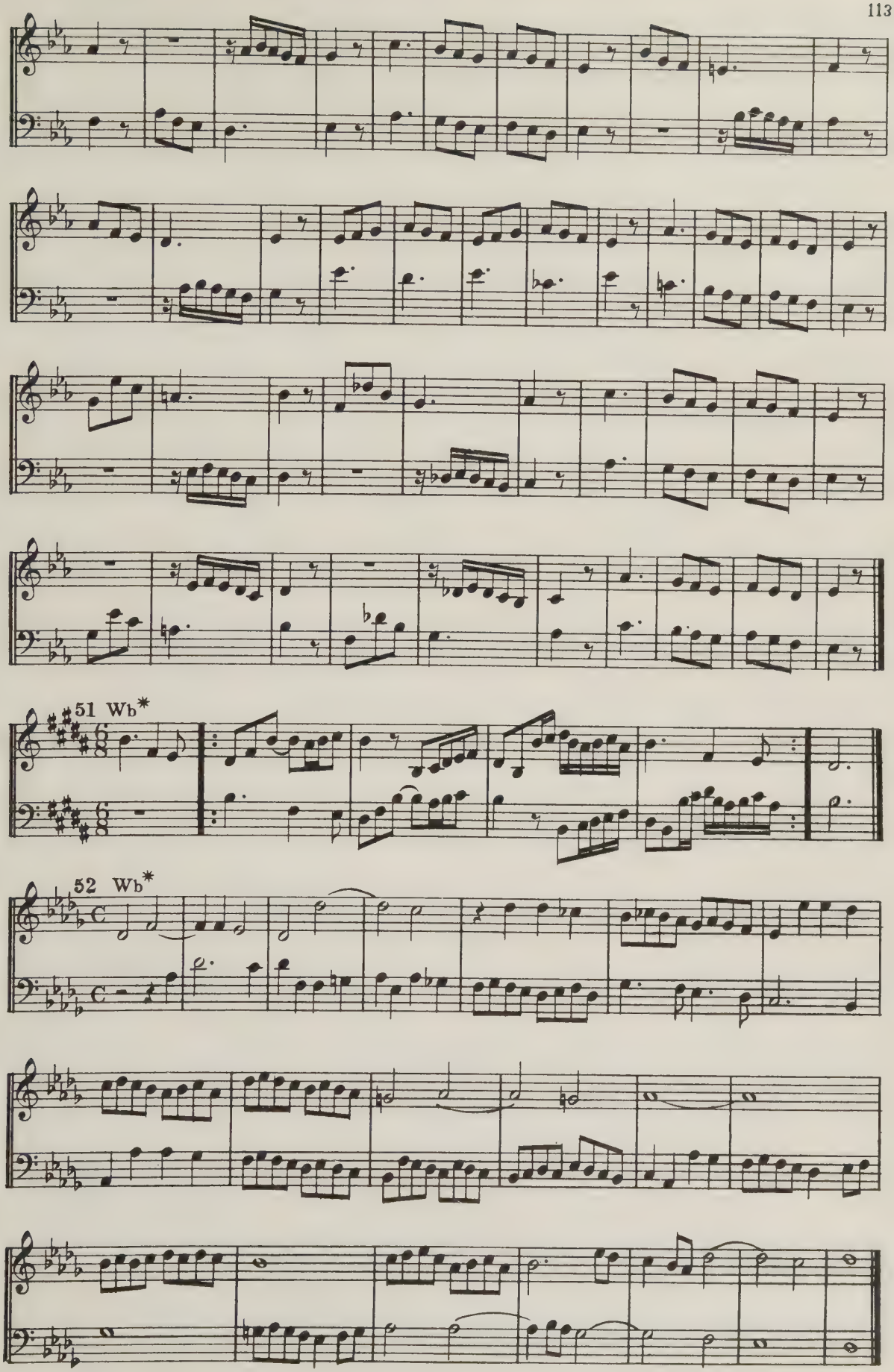
51 Wb*
52 Wb*

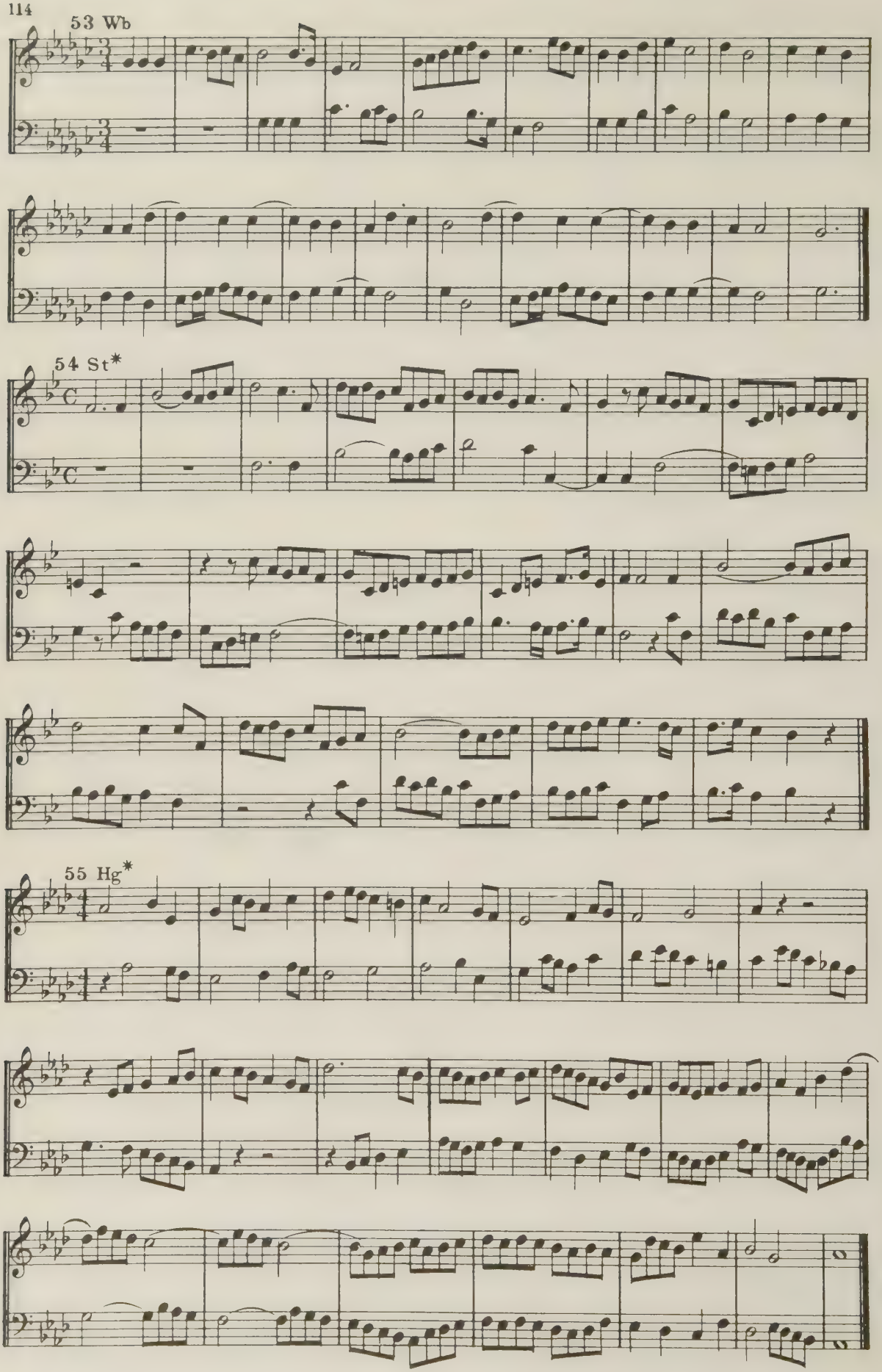
53 Wb
54 St*
55 Hg*

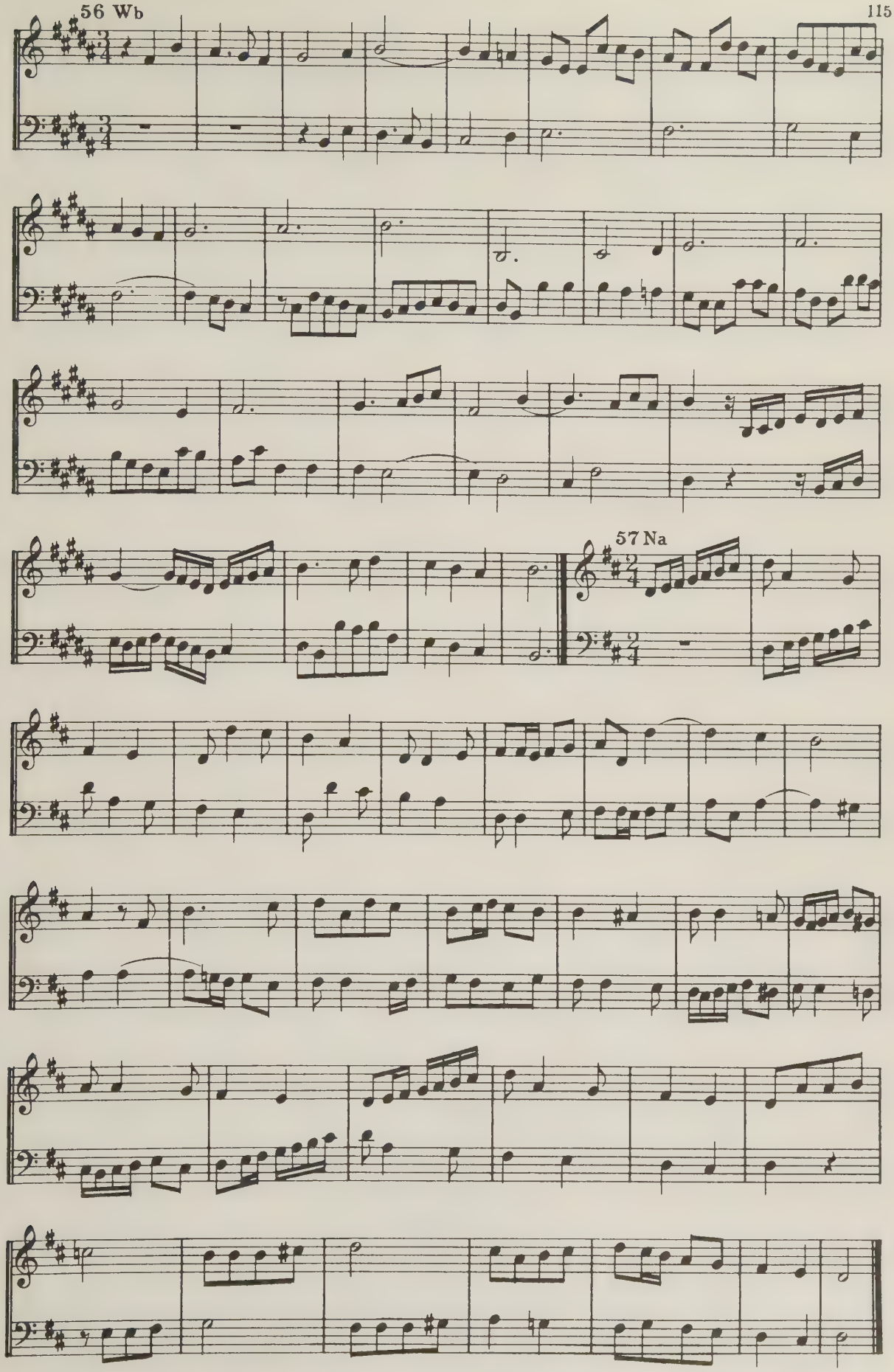

5-57-67645-200

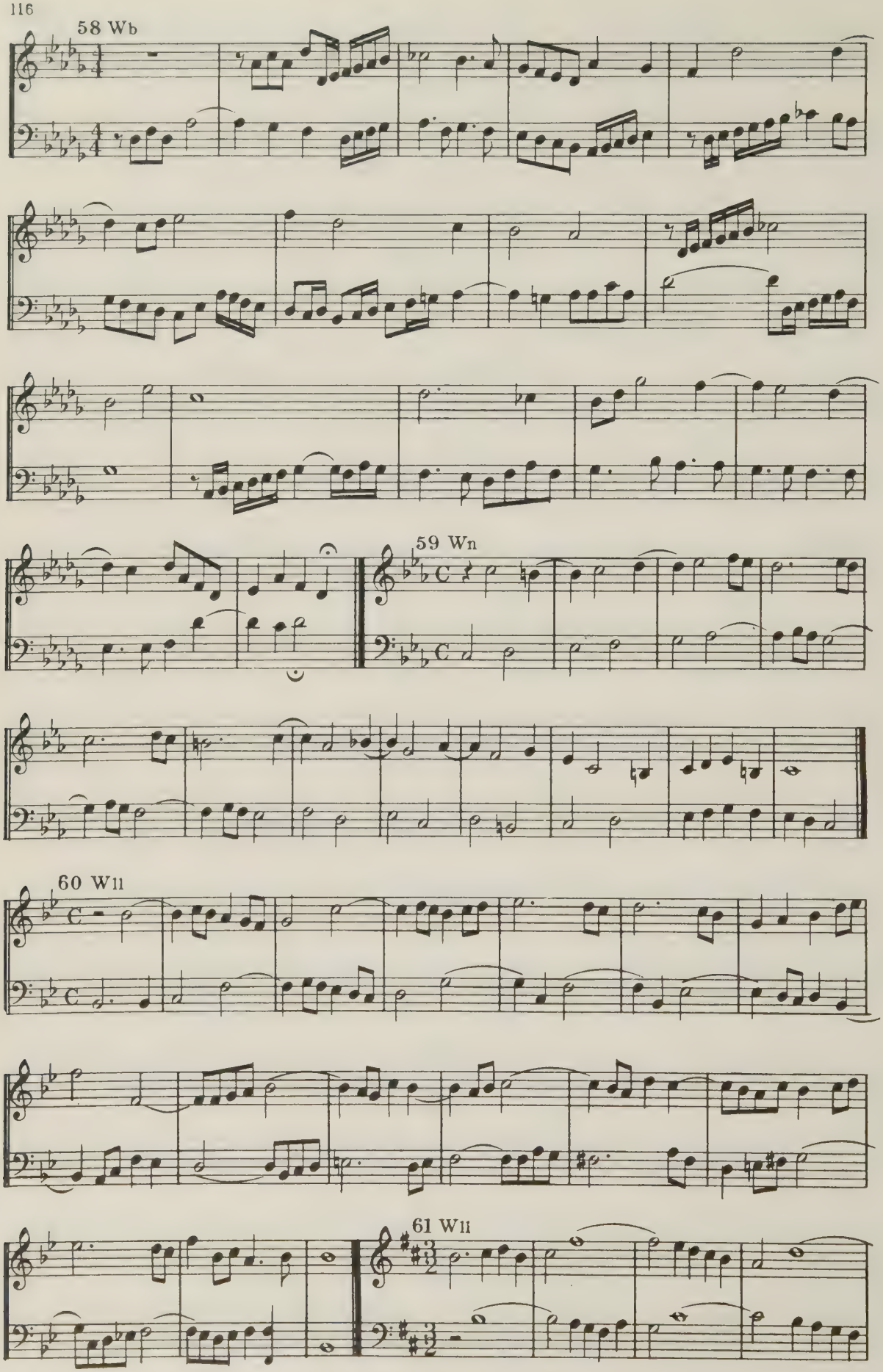

5-57-67645-200

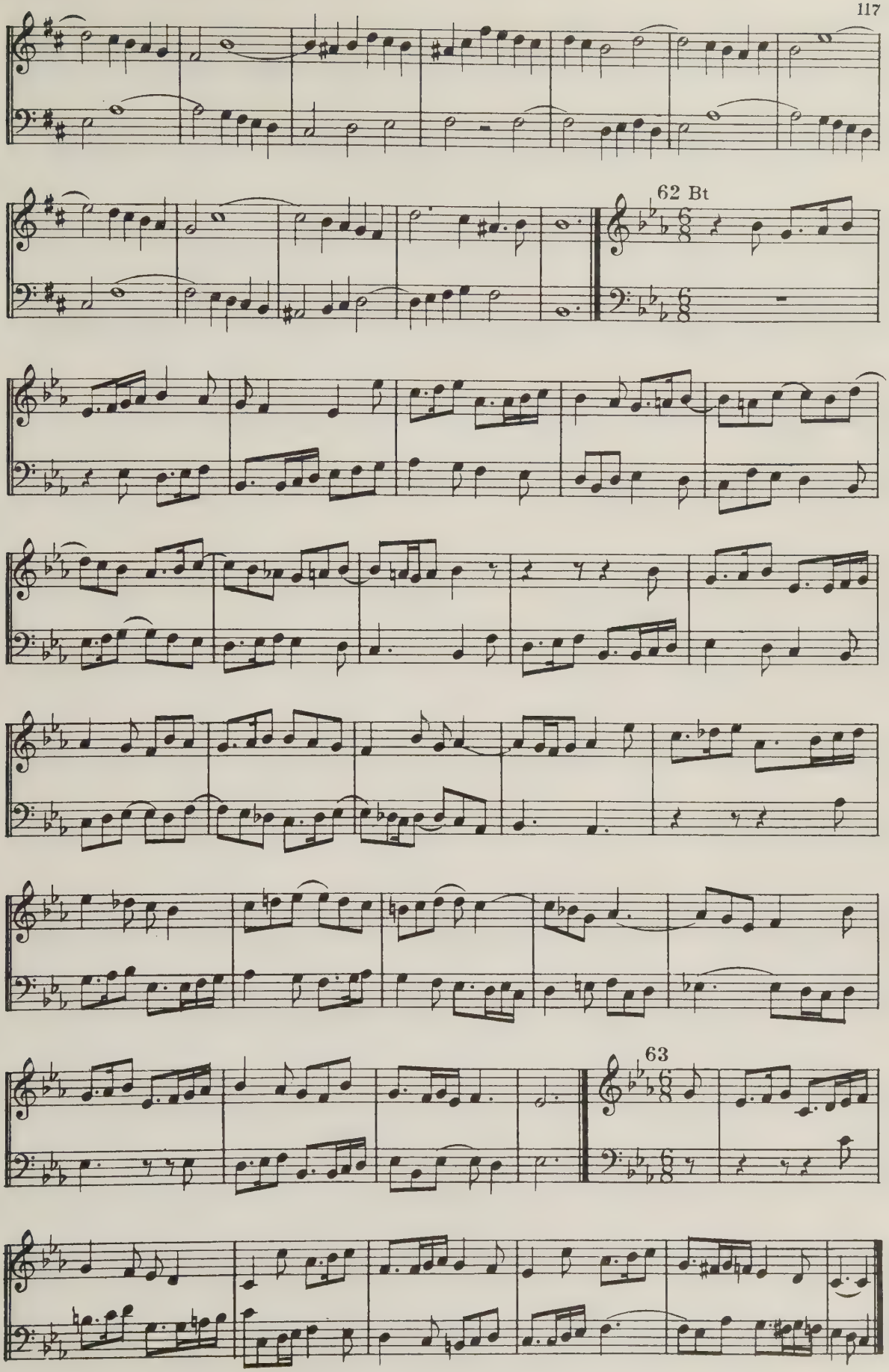

5-57-67645-200

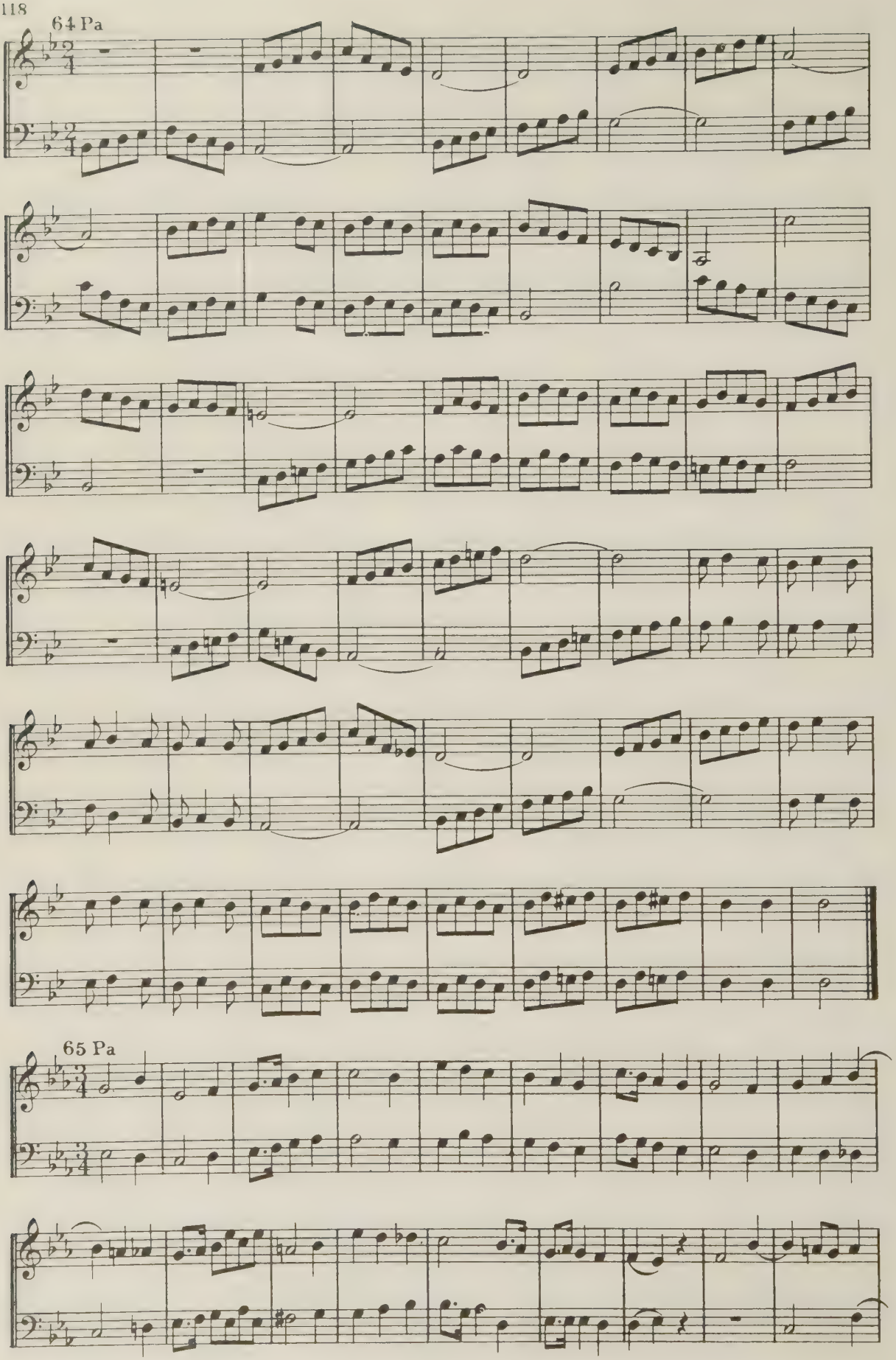
64 Pa
65 Pa

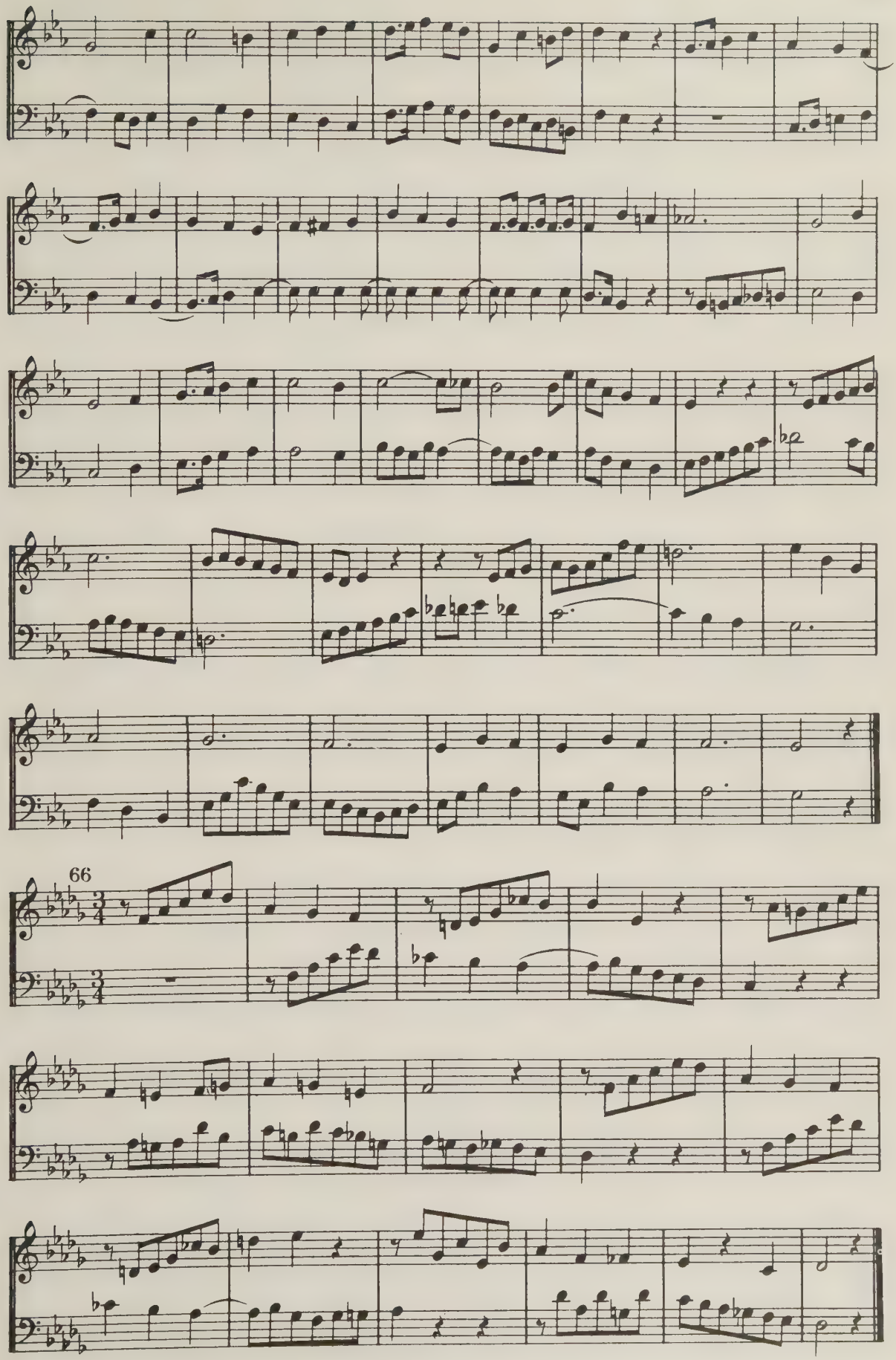
66

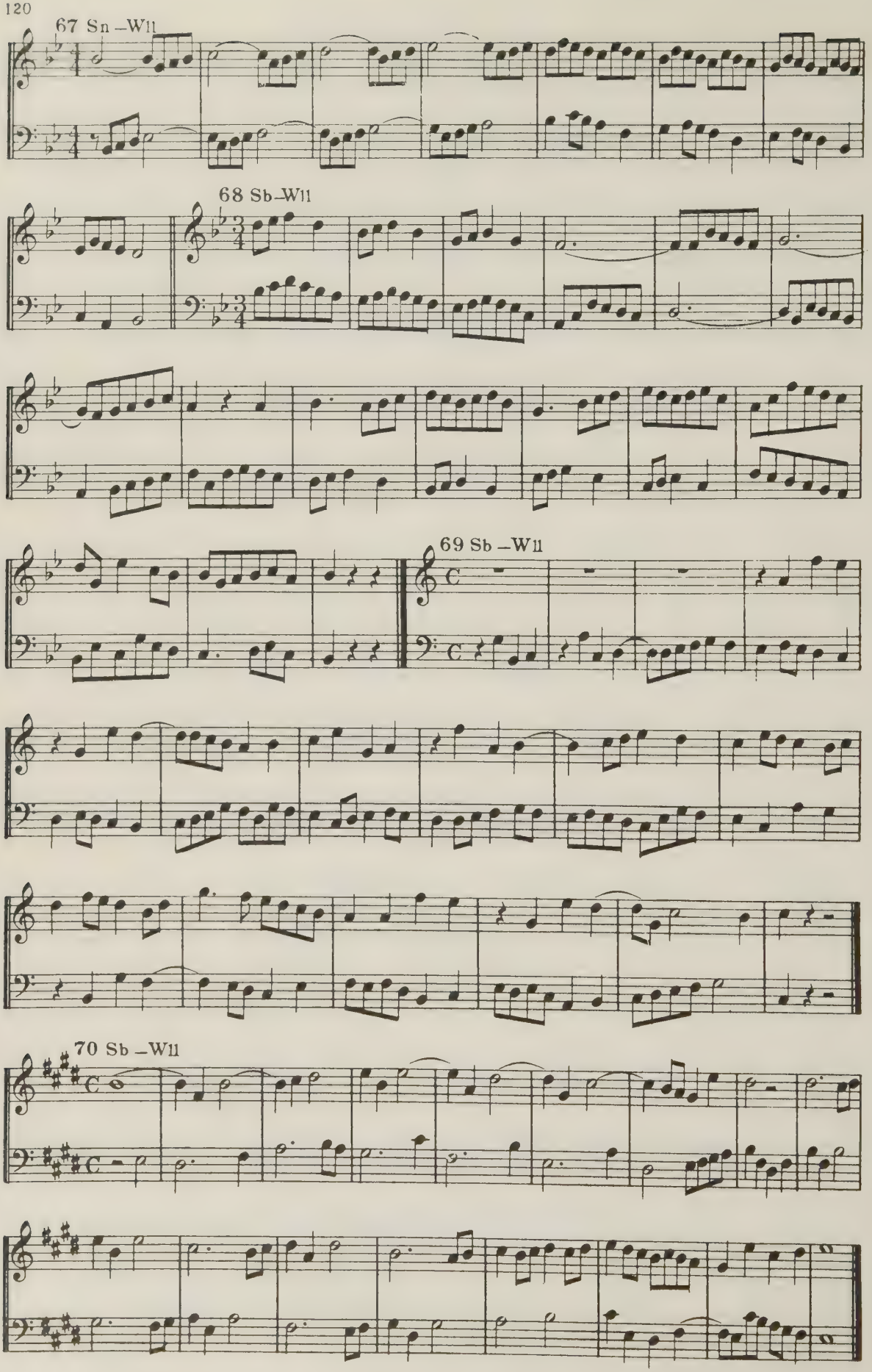

5-57-67645-200

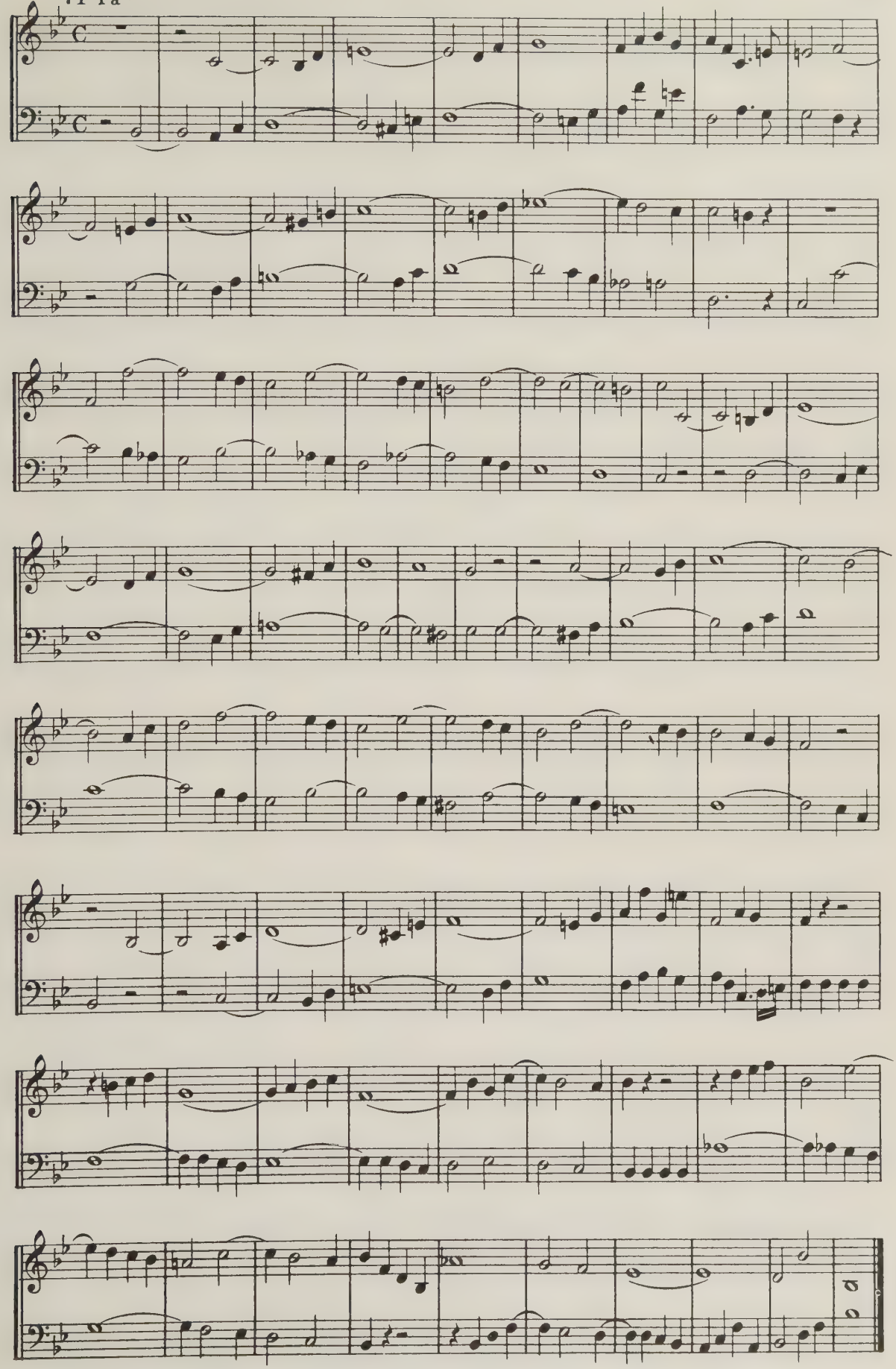

5-57-67645-200

72 Pa*

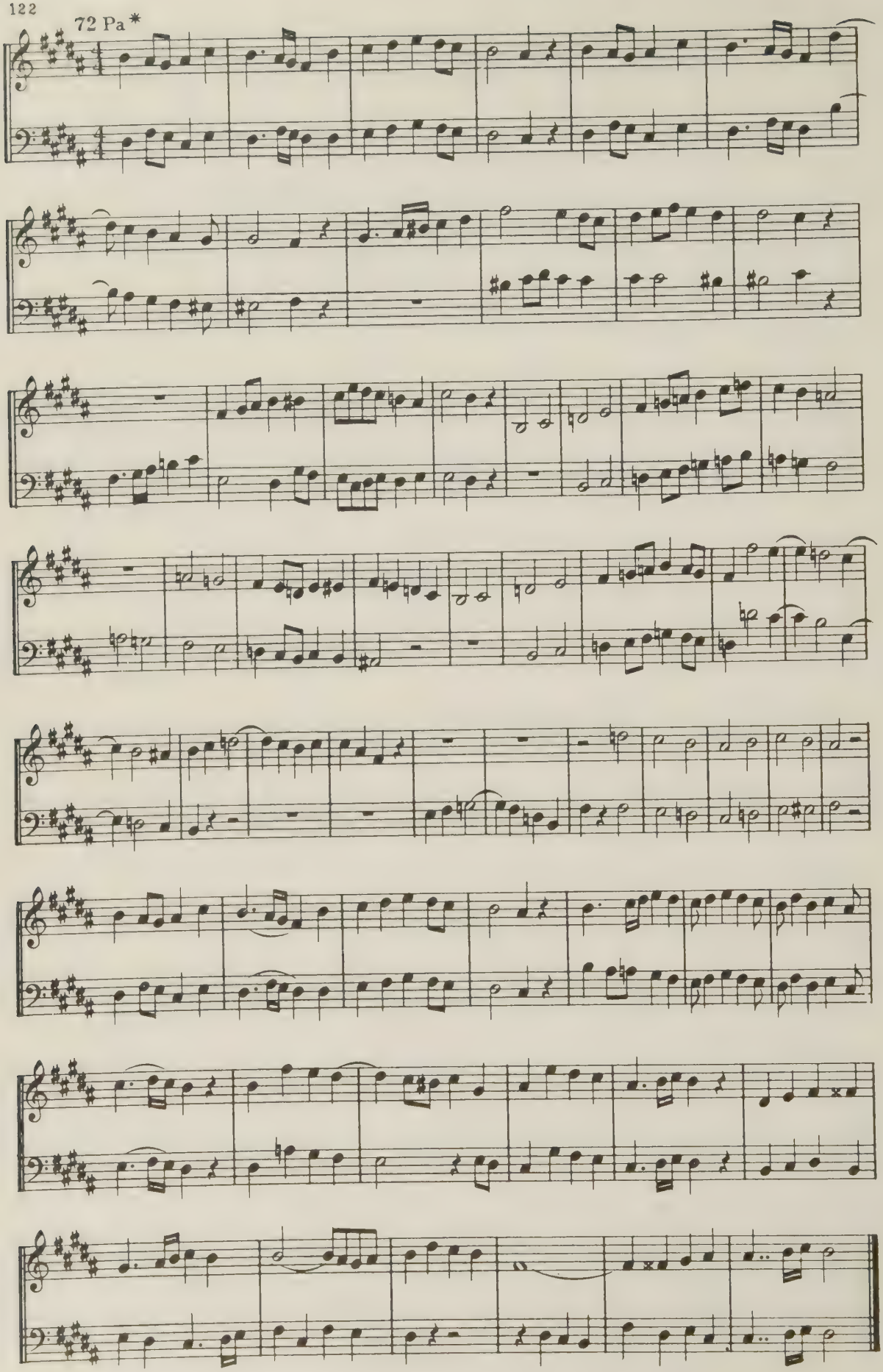

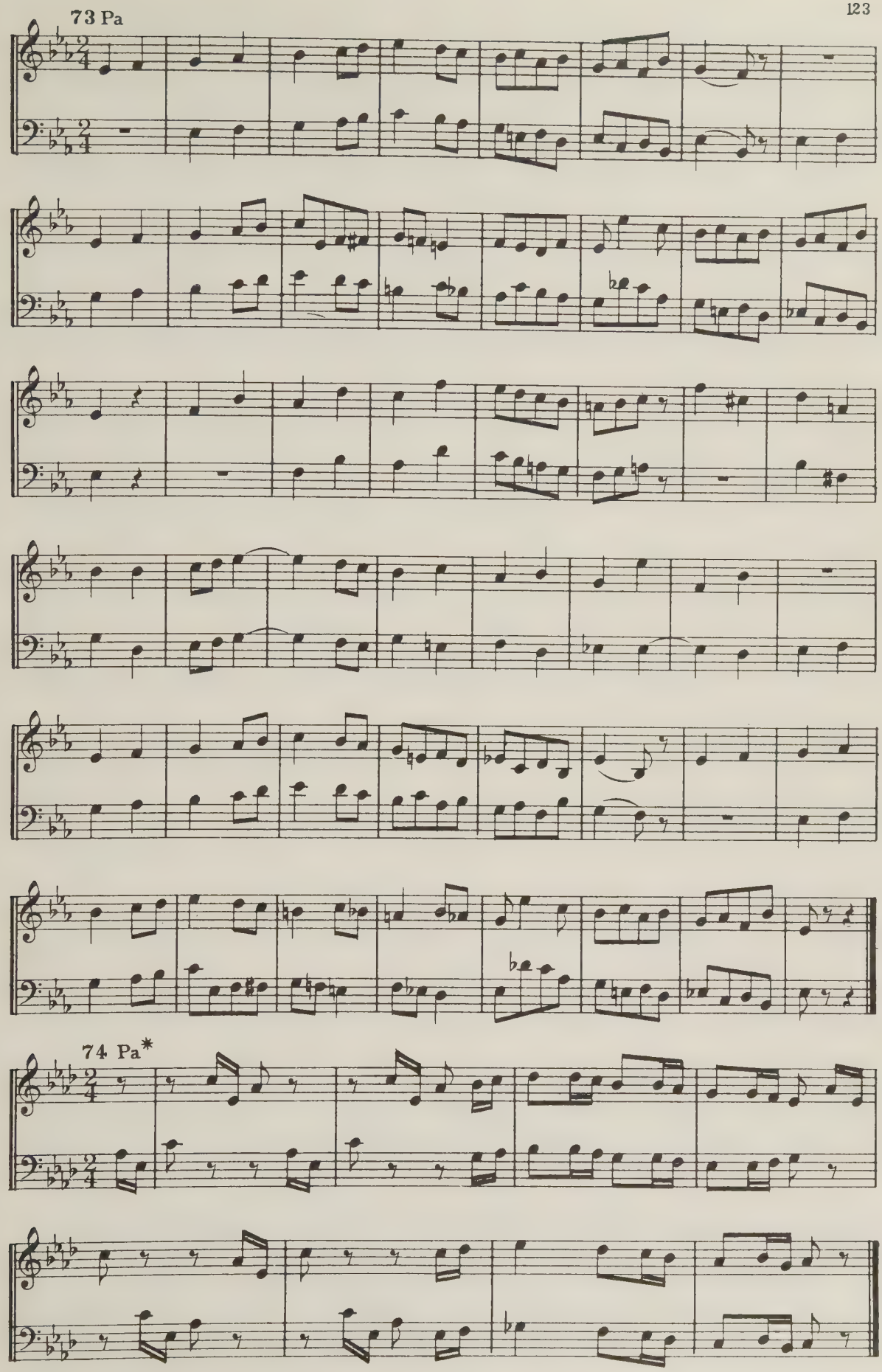

5-57-67645-200

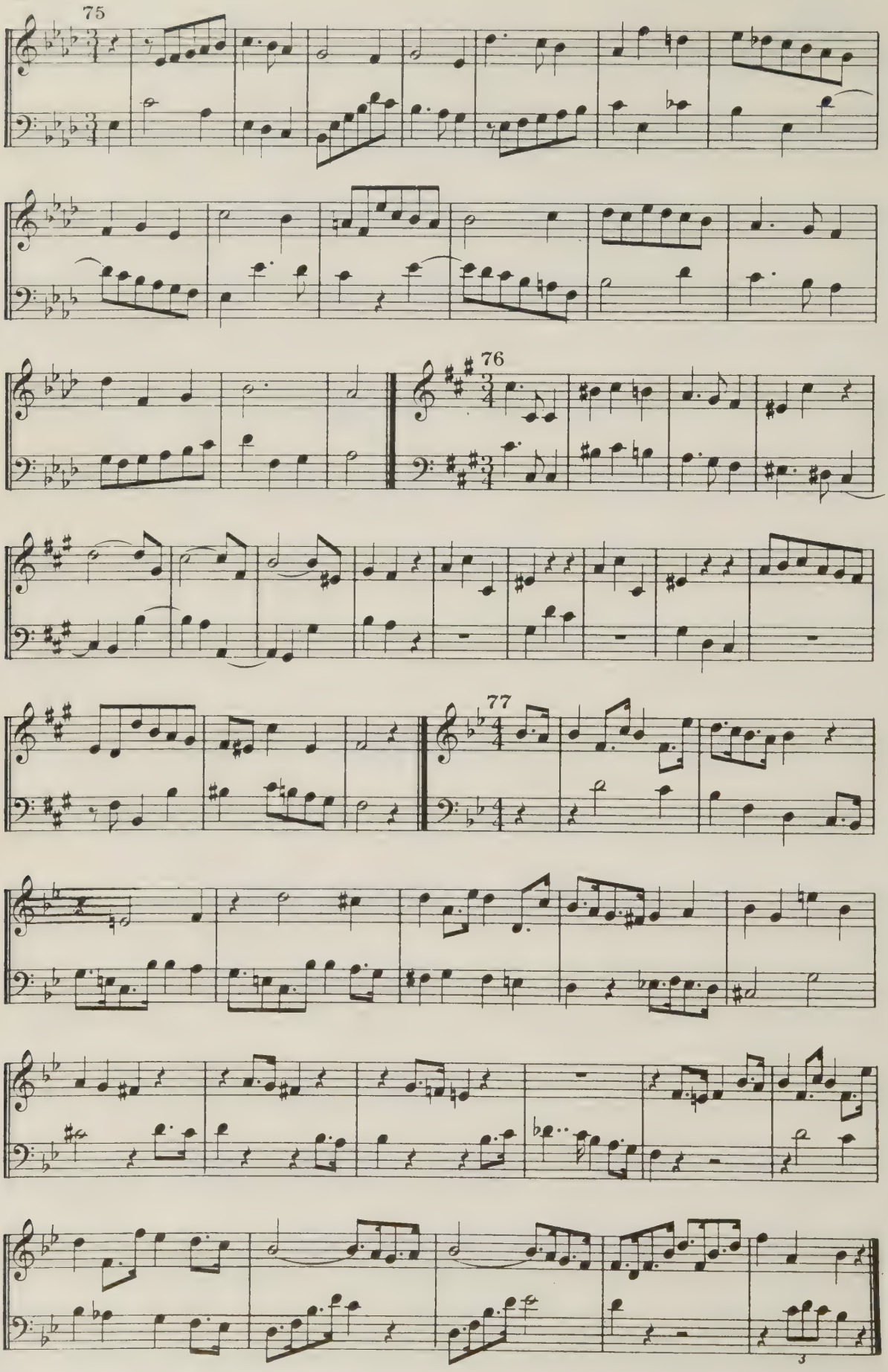
75
76
77

Hereafter the modern method of cancellation of double-flats and double-sharps —— by a single character, omitting the ♮ —— will be used.

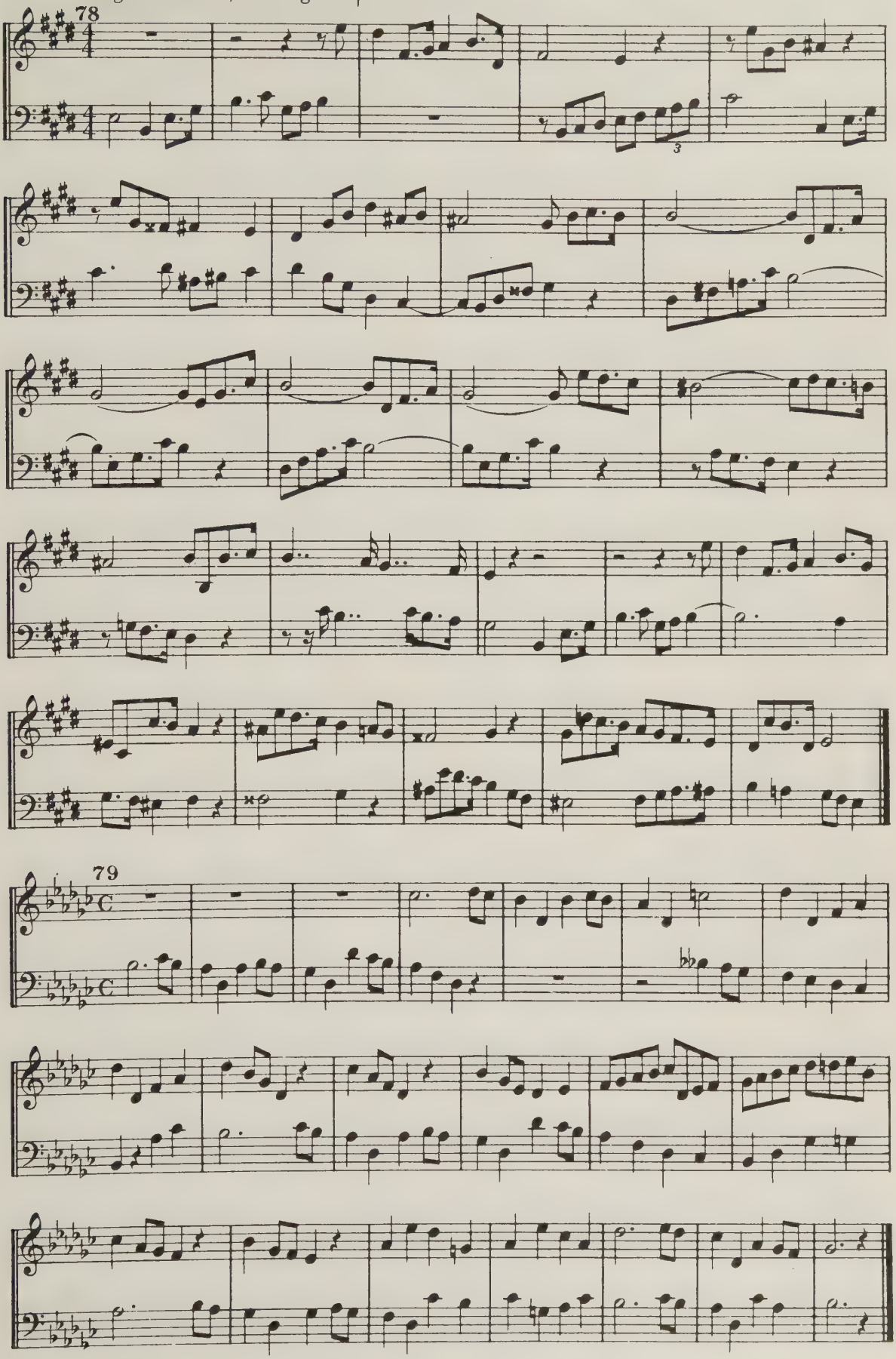

5-57 67645-200

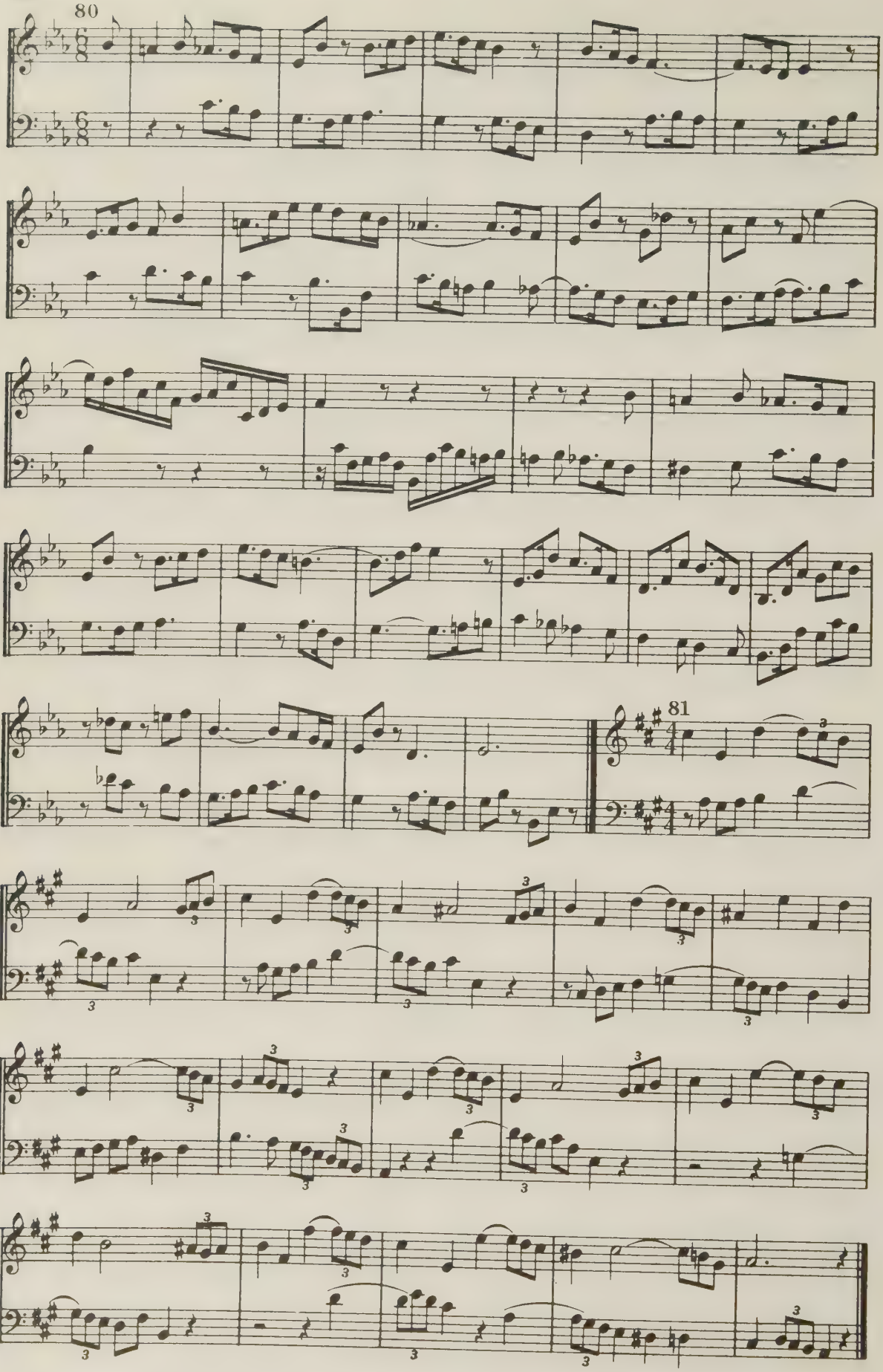
80
81

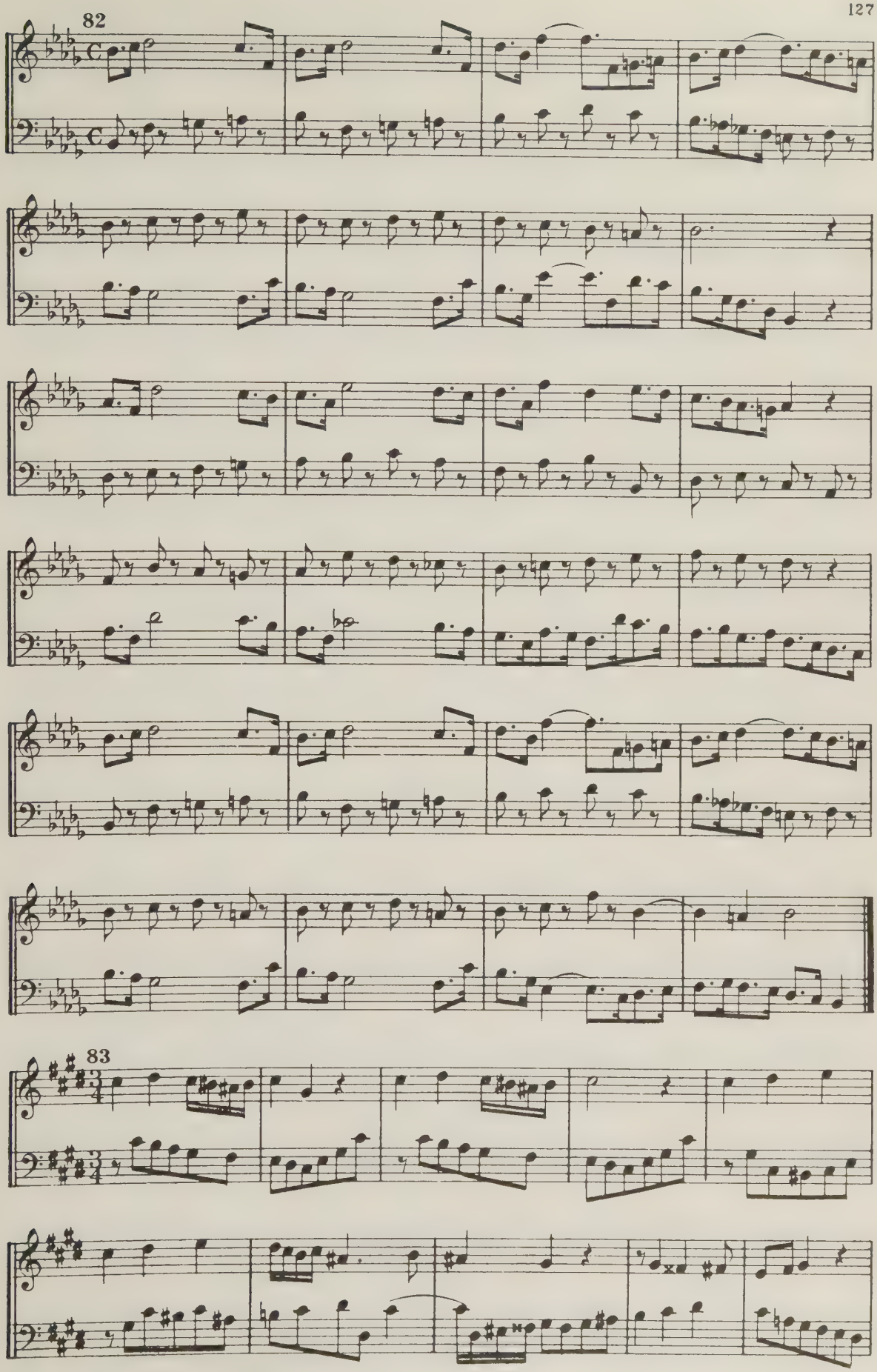

5-57-67645-200

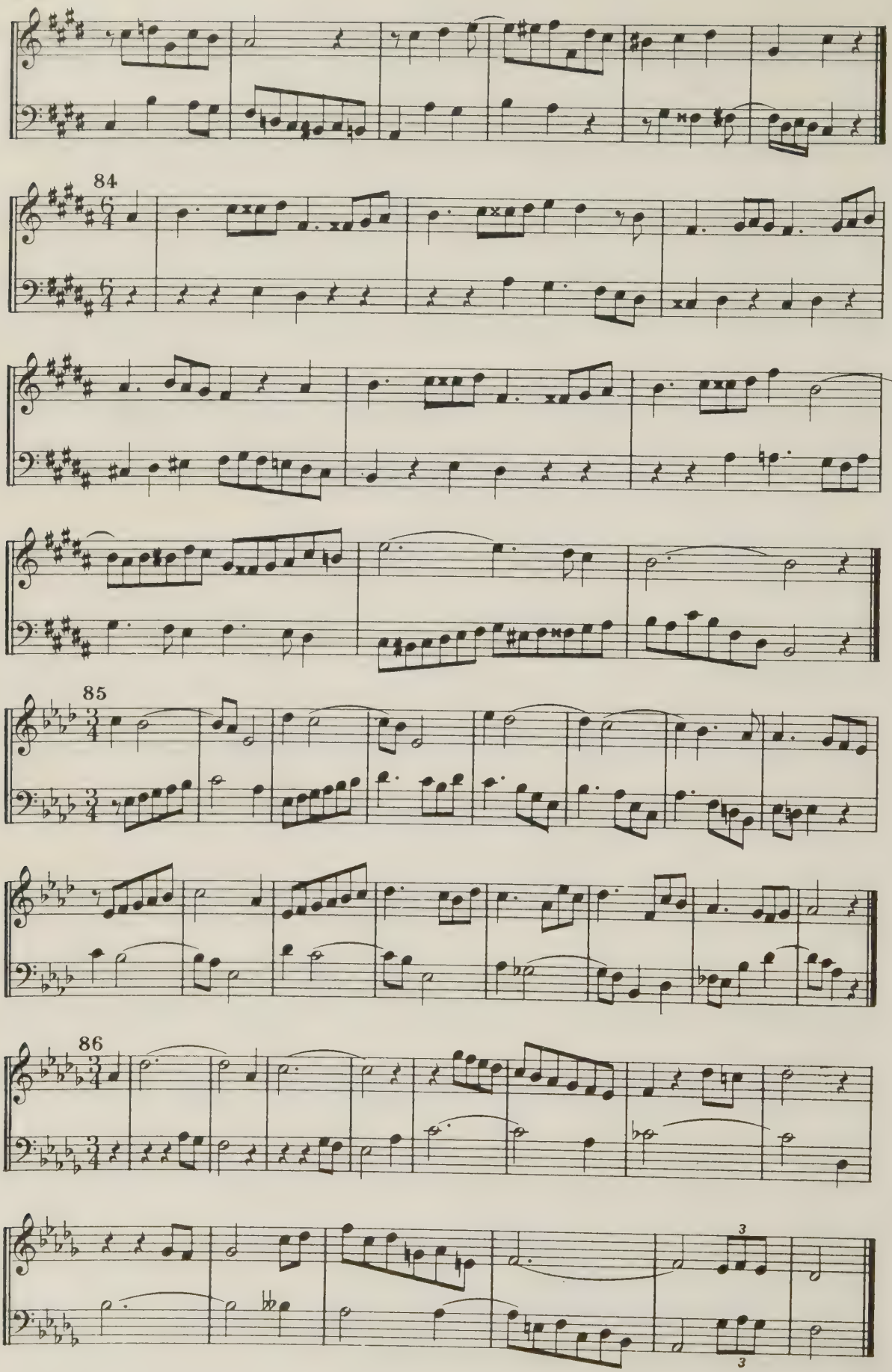
84
85
86
3
3

87 Mi *Canon for two voices*

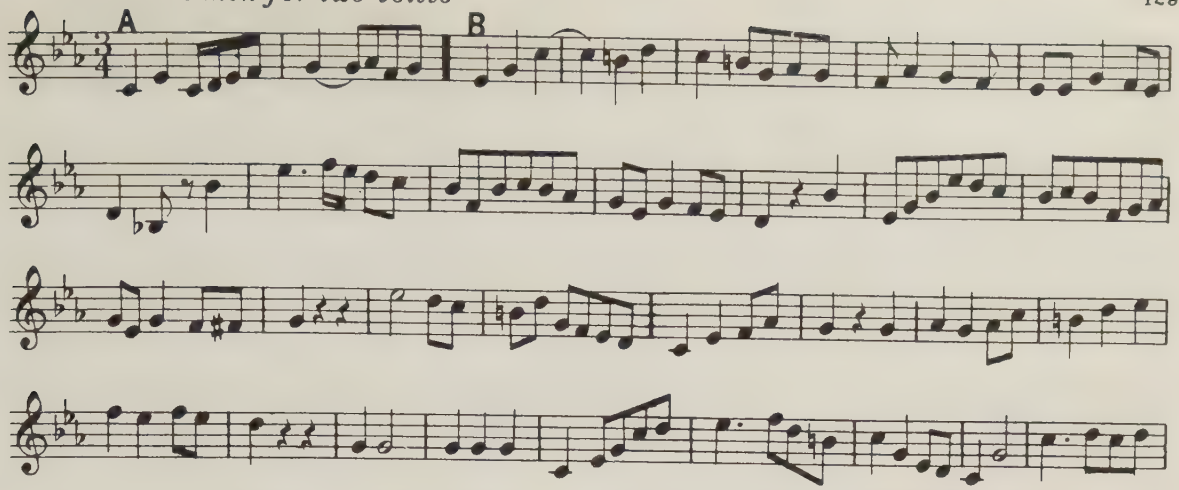

88 Mi *Canon for two voices*

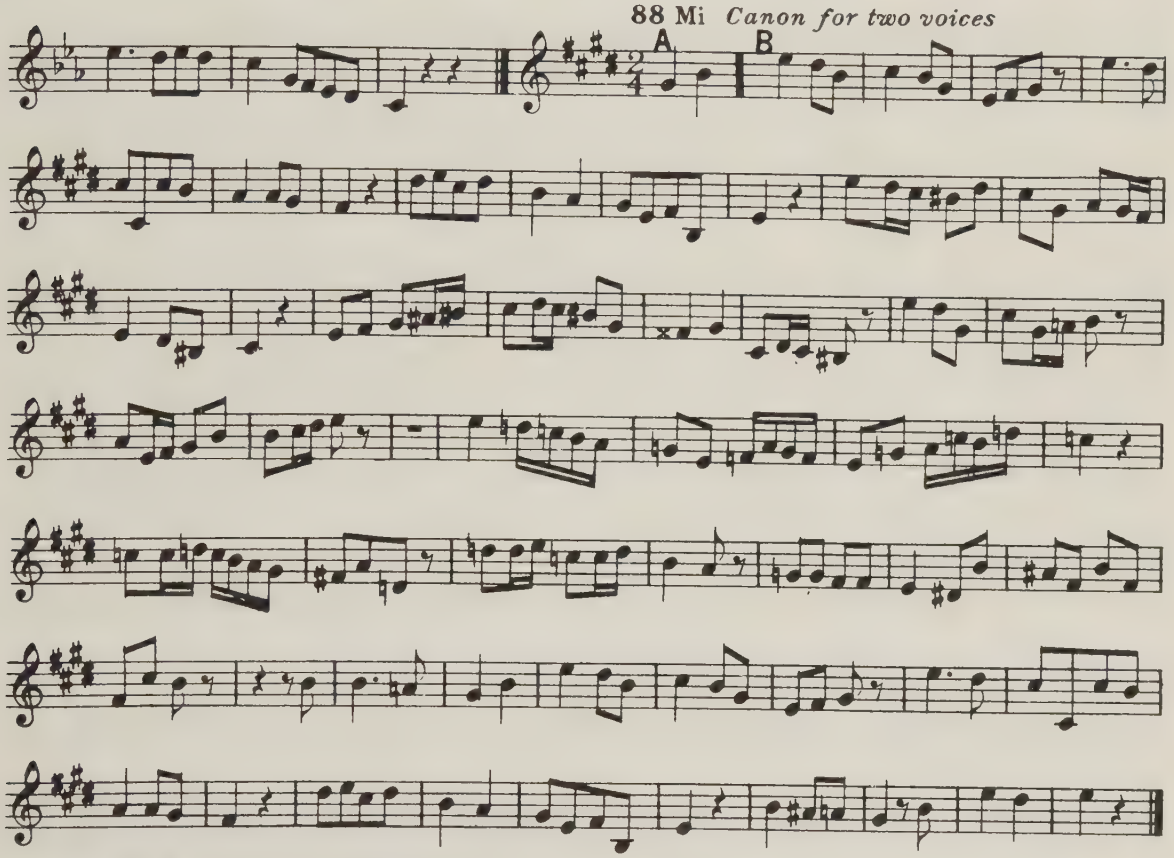

89 Mi *Canon for two voices*

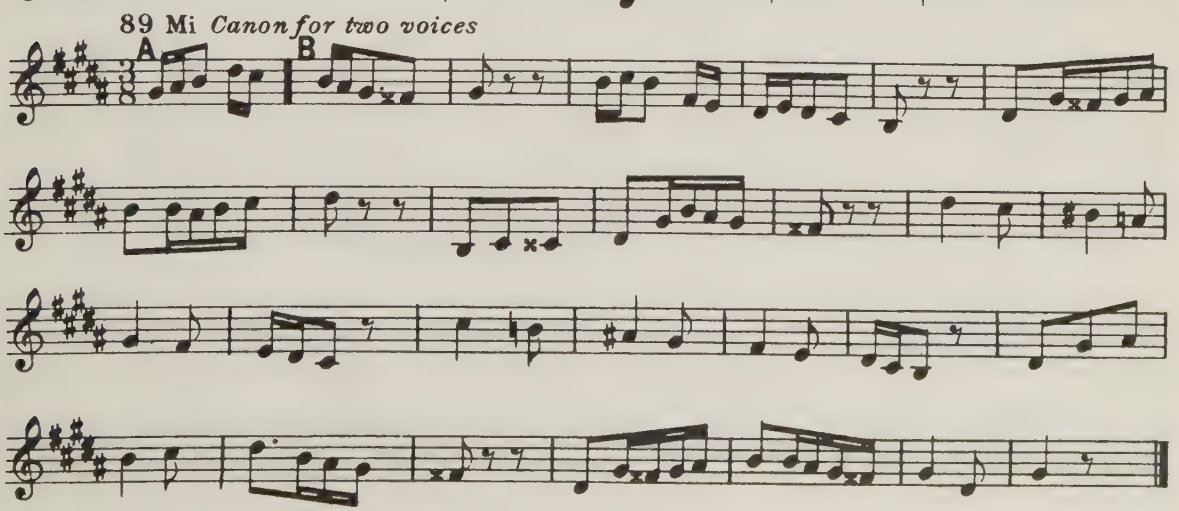

5-57-67615-200

90 *Fugue for two voices*

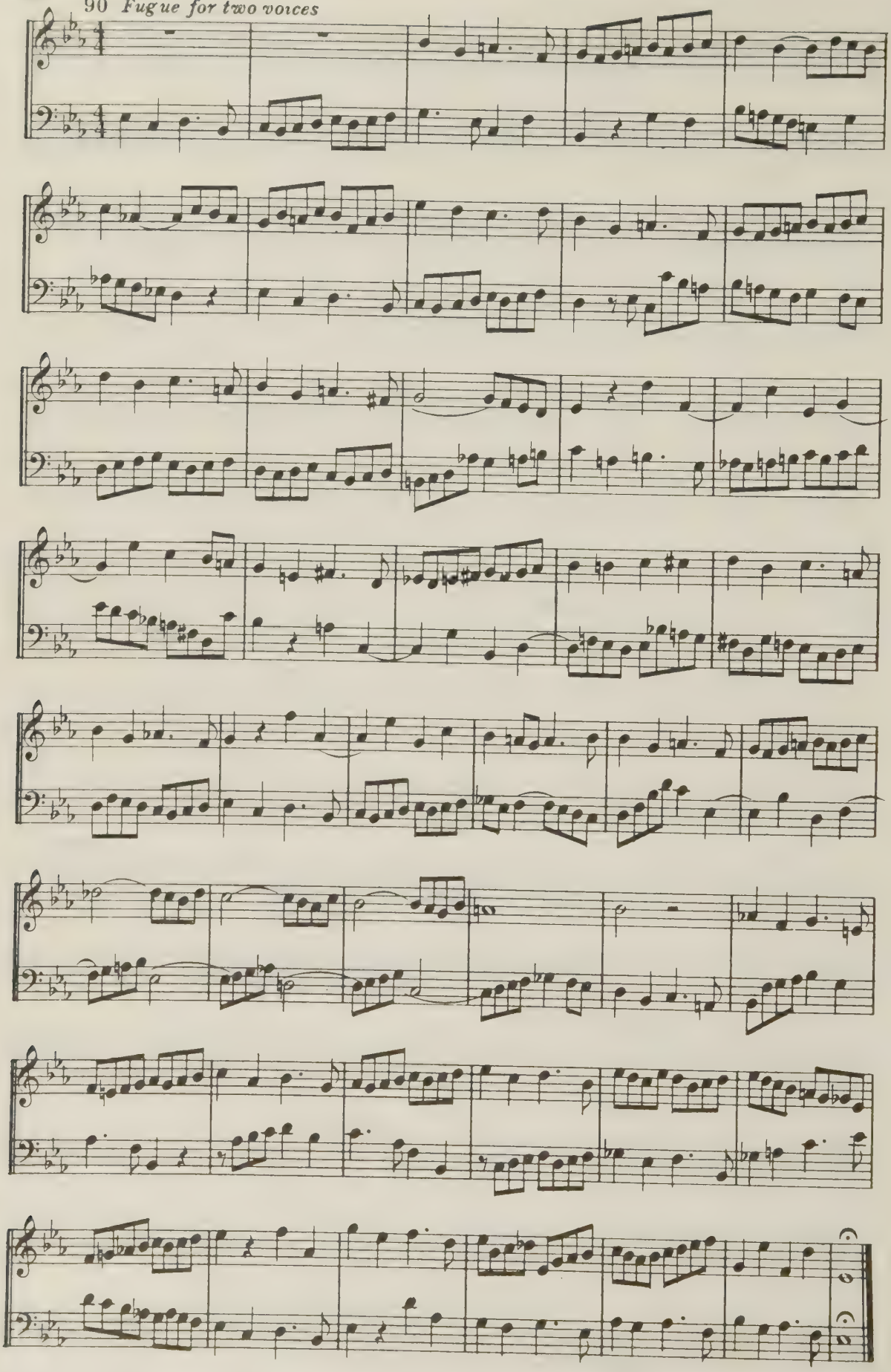

5-57-87645-200

SEVENTH SERIES

One-part exercises — Systematic treatment of skips to, from, and between chromatic tones — Introductory study of passages whose chromatics "deny" the signature — Advanced solfeggi from foreign sources — Specimen difficulties, without text, from the classics

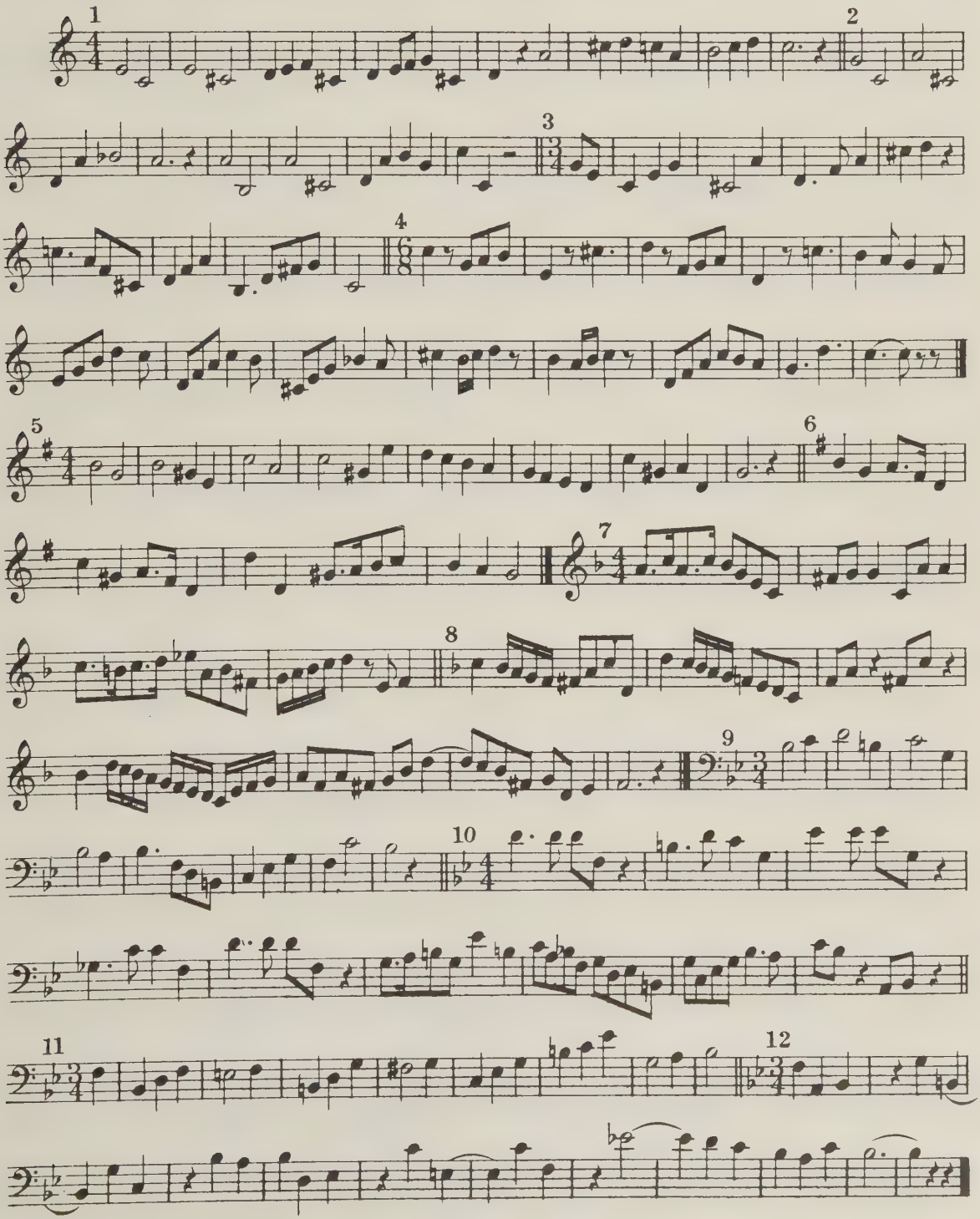

5-57-67645-200

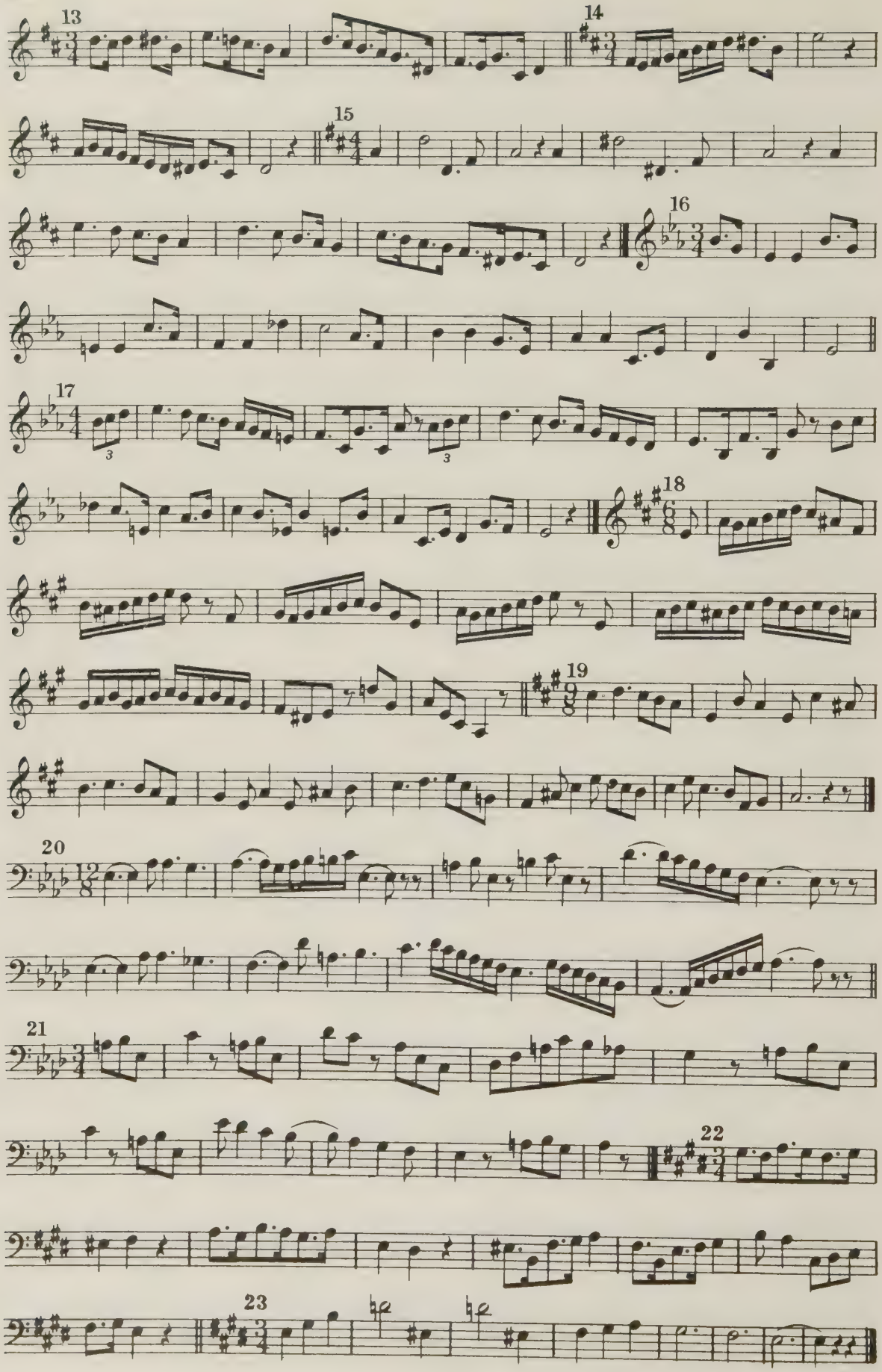
13
14
15
16
17
18
19
20
21
22
23

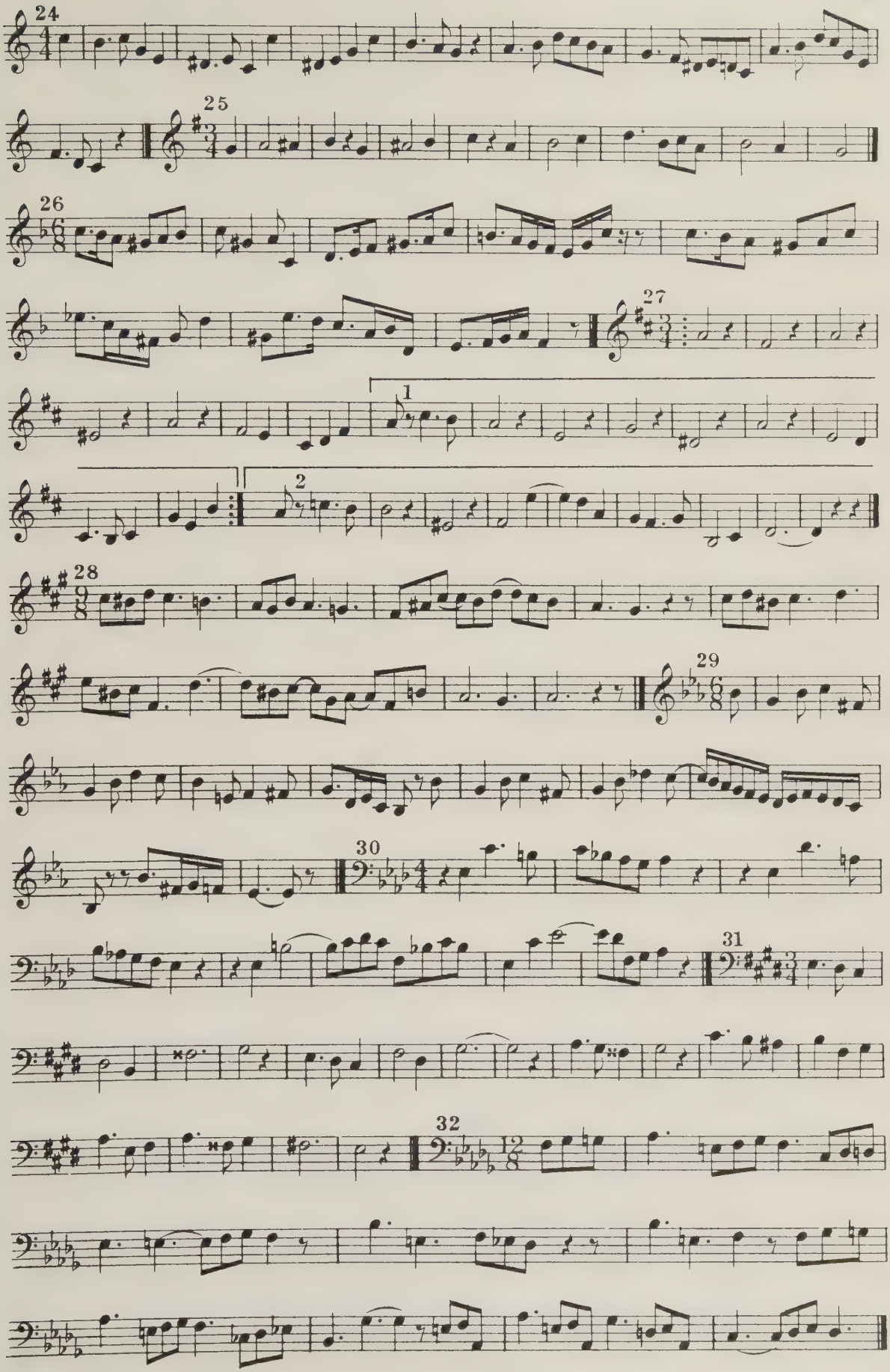
24
25
26
27
1
2
28
29
30
31
32

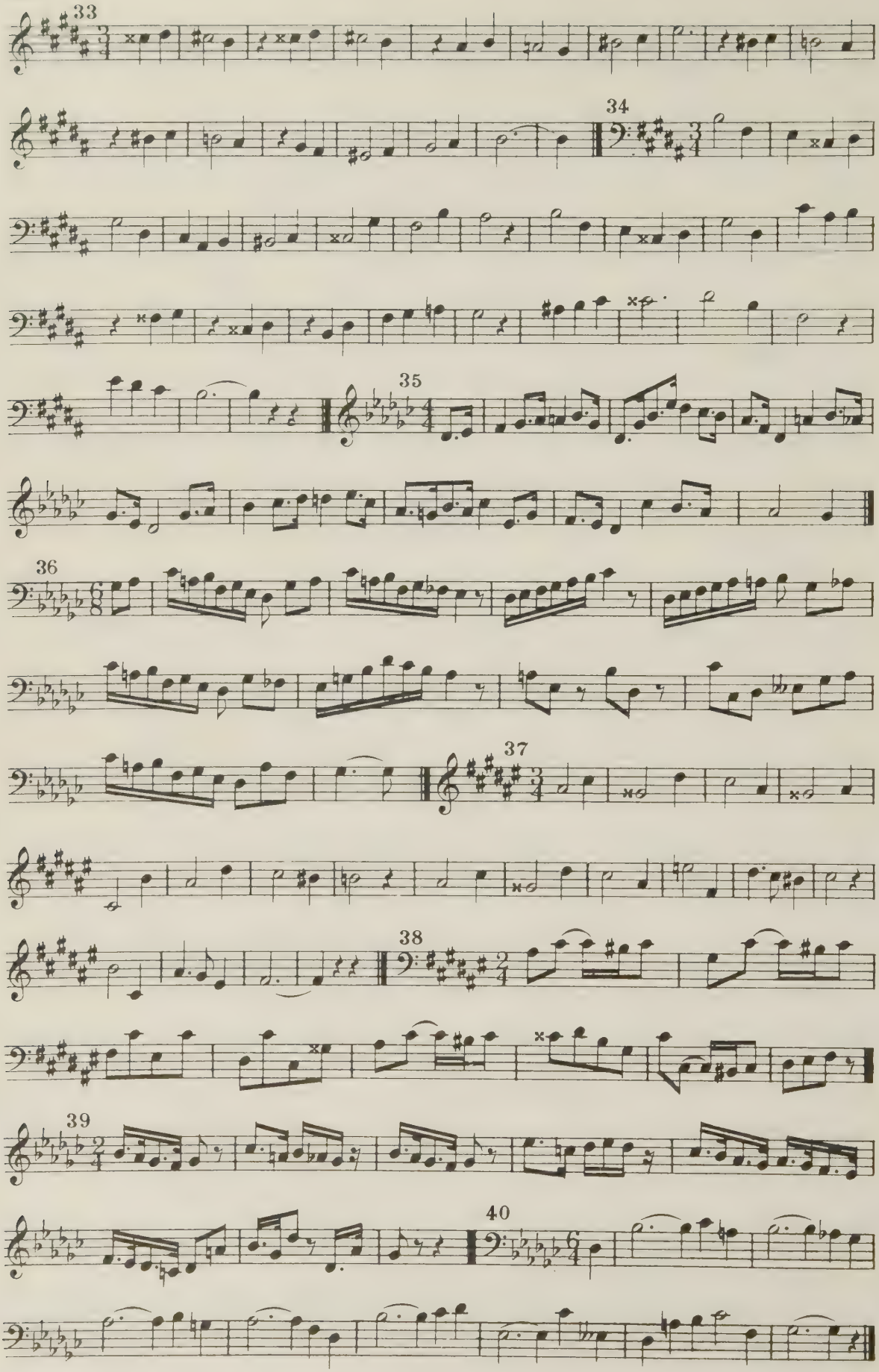
33
34
35
36
37
38
39
40

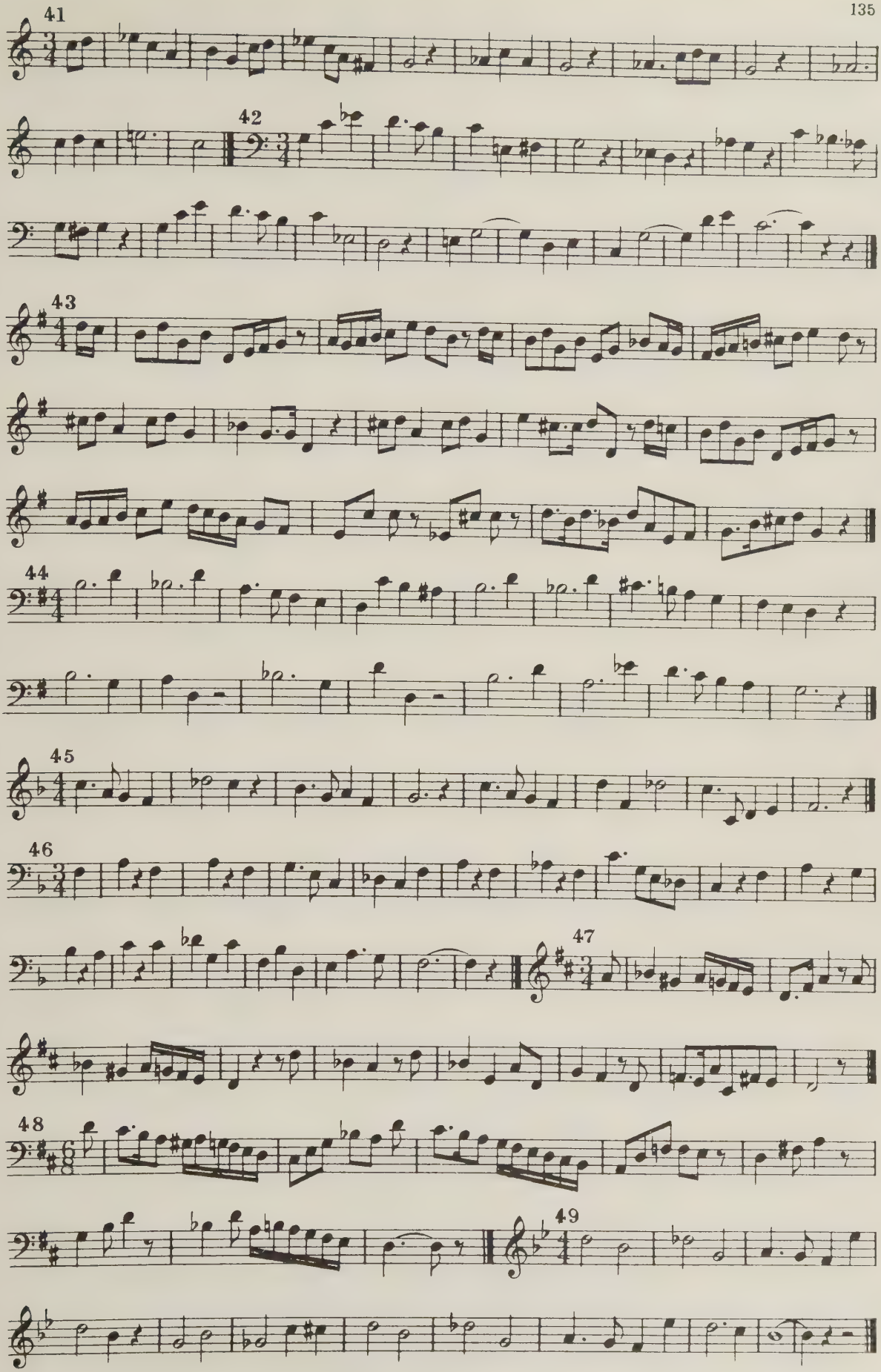
41
42
43
44
45
46
47
48
49

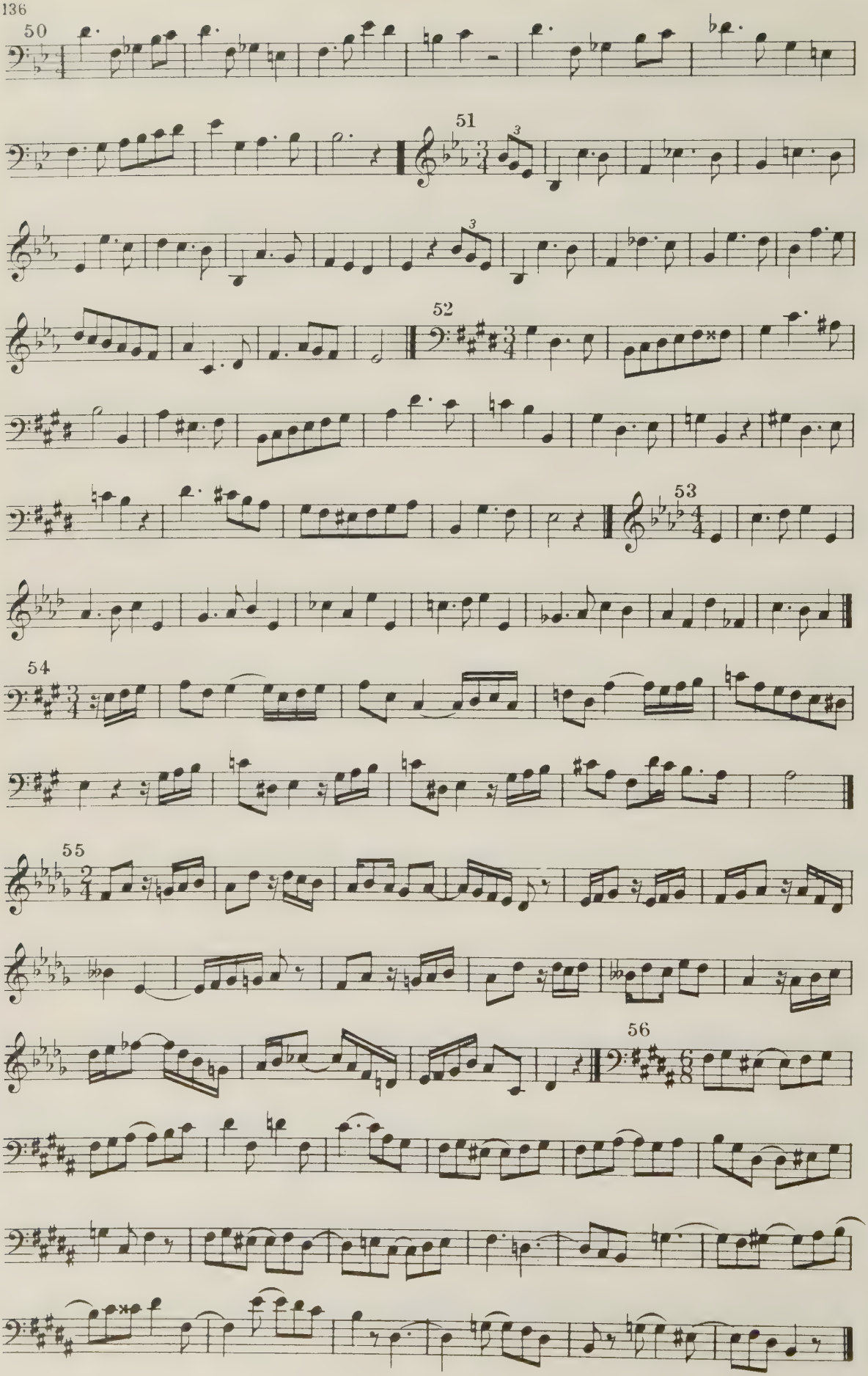

5-57-67645-200

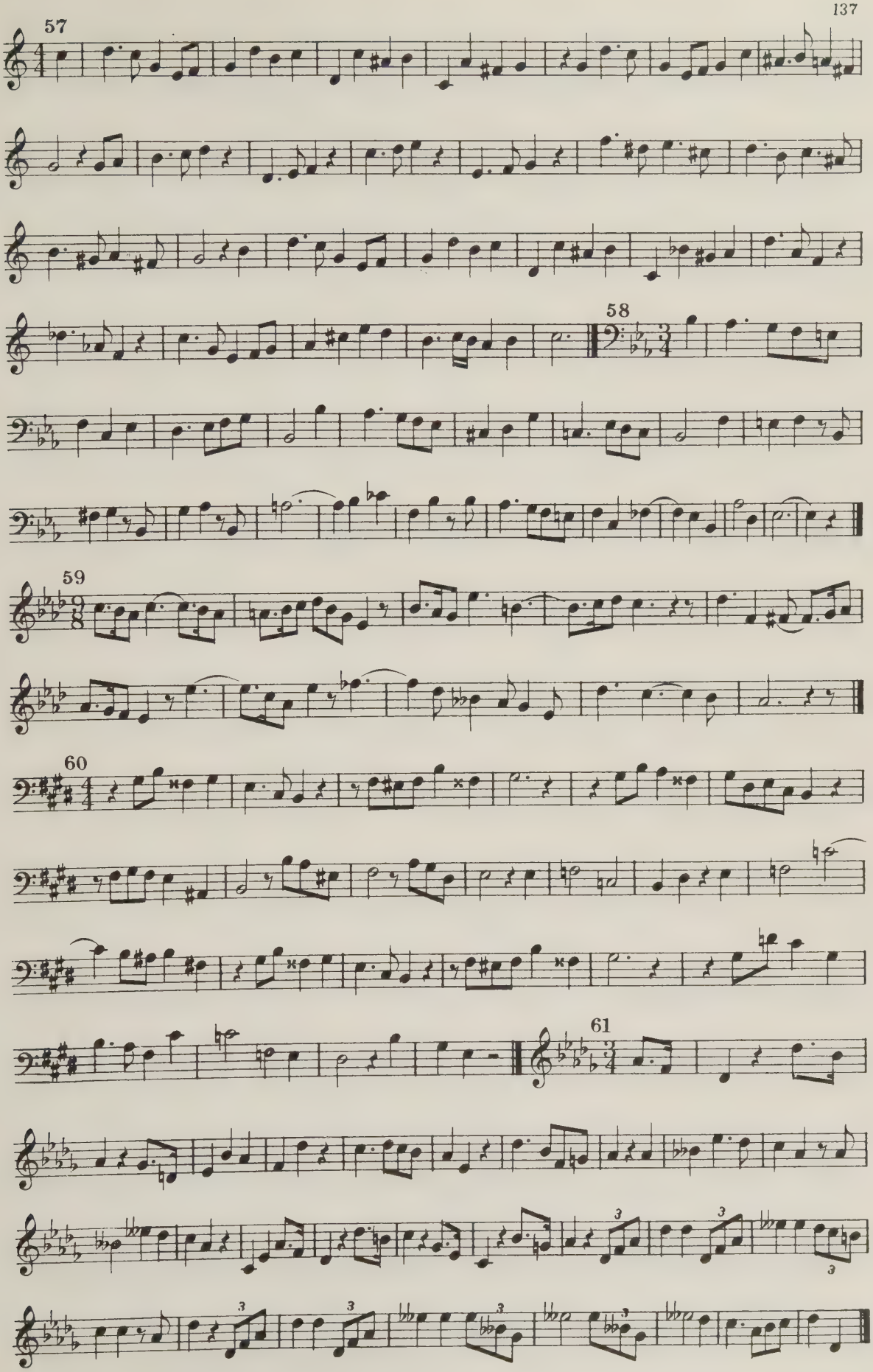
57
58
59
60
61

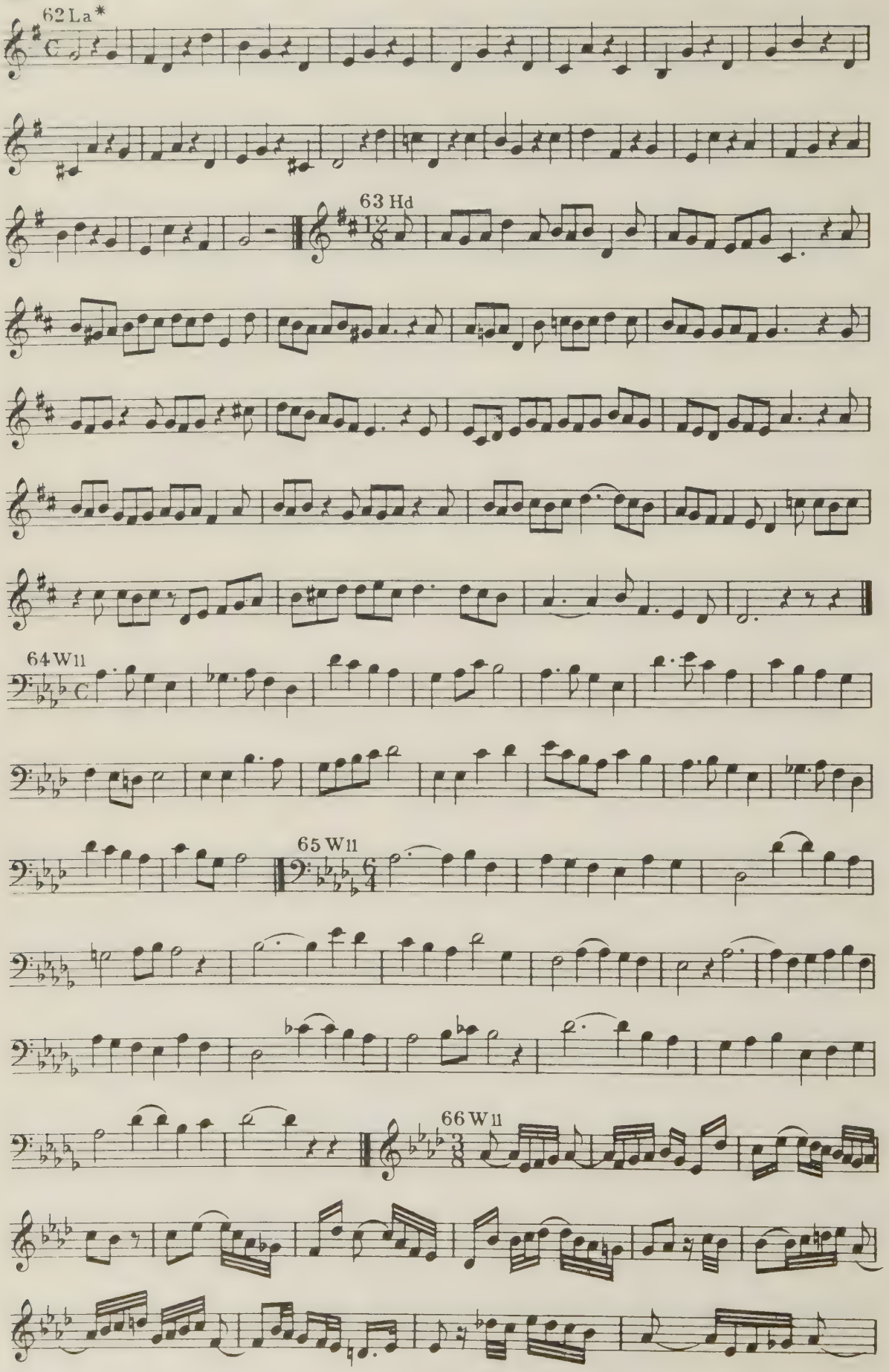
62 La*
63 Hd
64 Wll
65 Wll
66 Wll

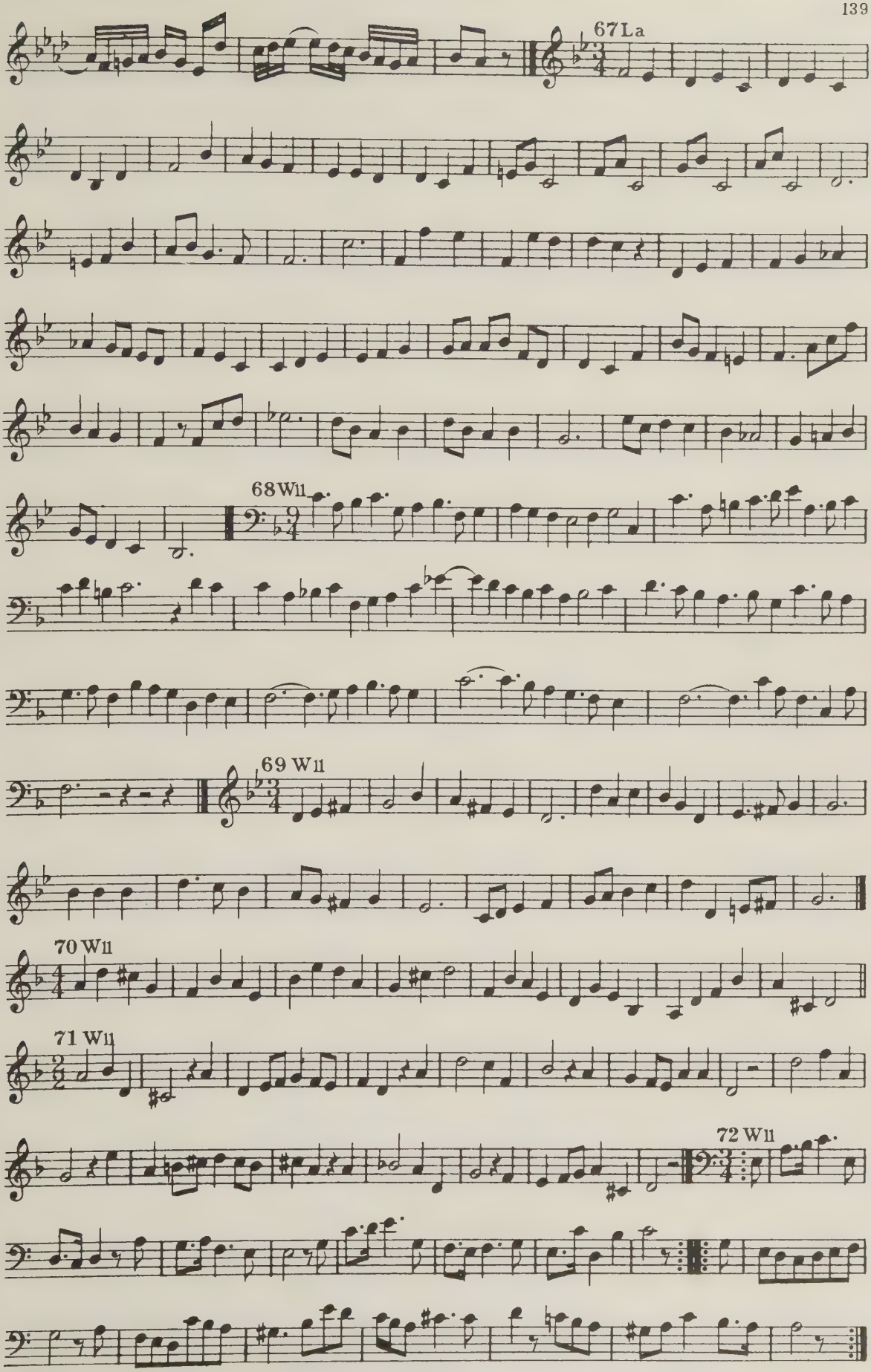
67 La
68 Wil
69 Wil
70 Wil
71 Wil
72 Wil

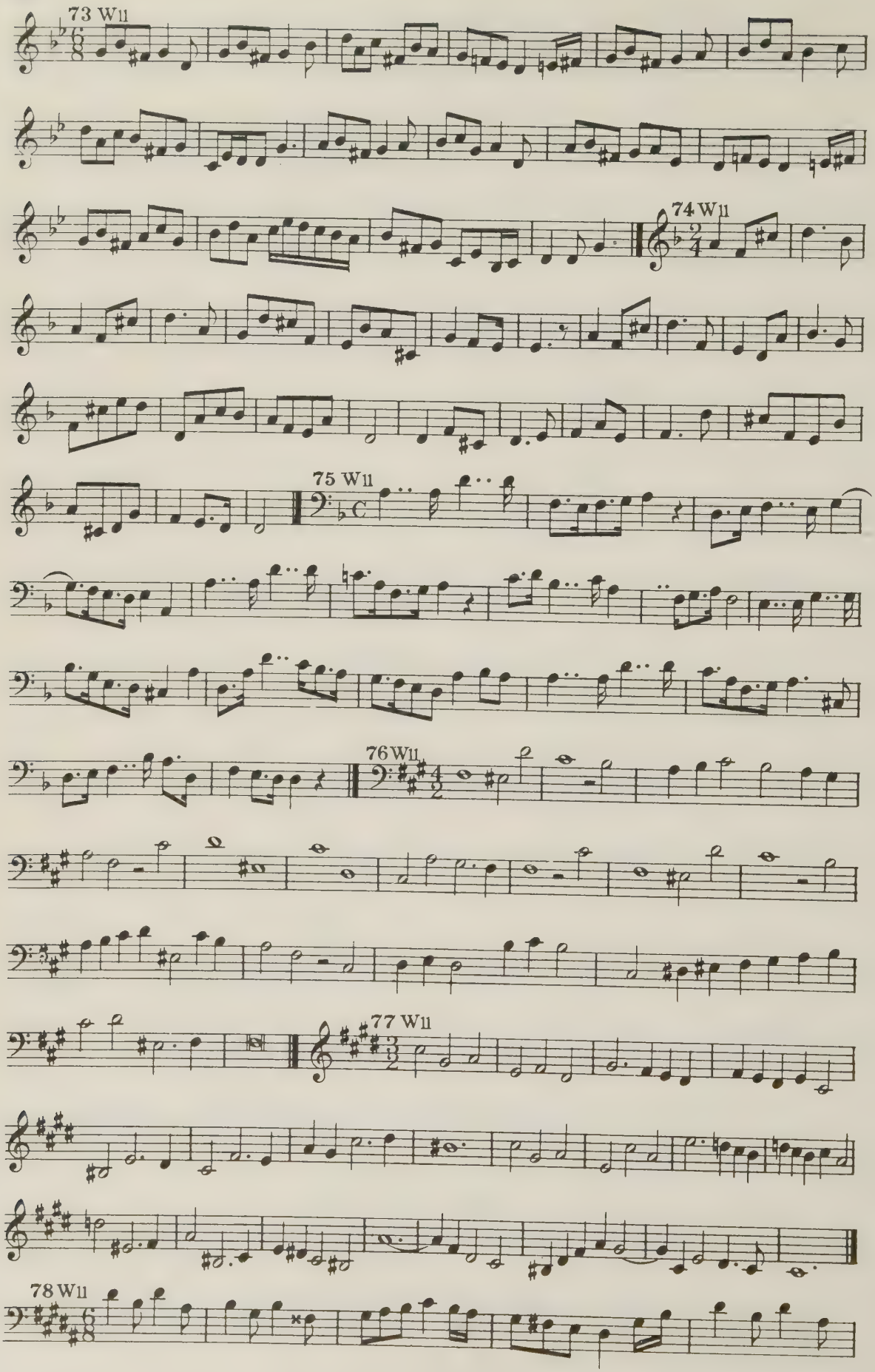
73 W11
74 W11
75 W11
76 W11
77 W11
78 W11

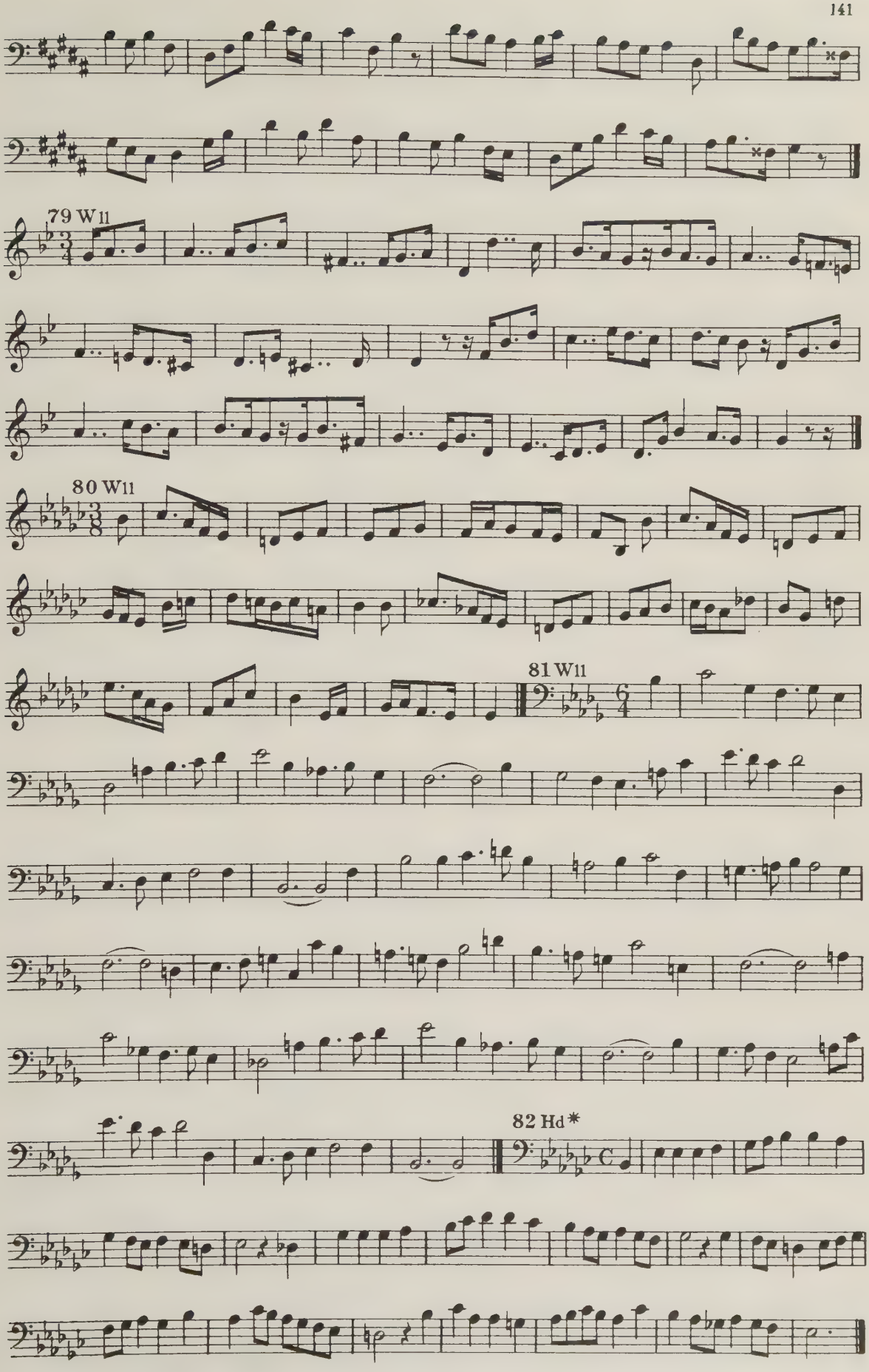
79 W11
80 W11
81 W11
82 Hd*

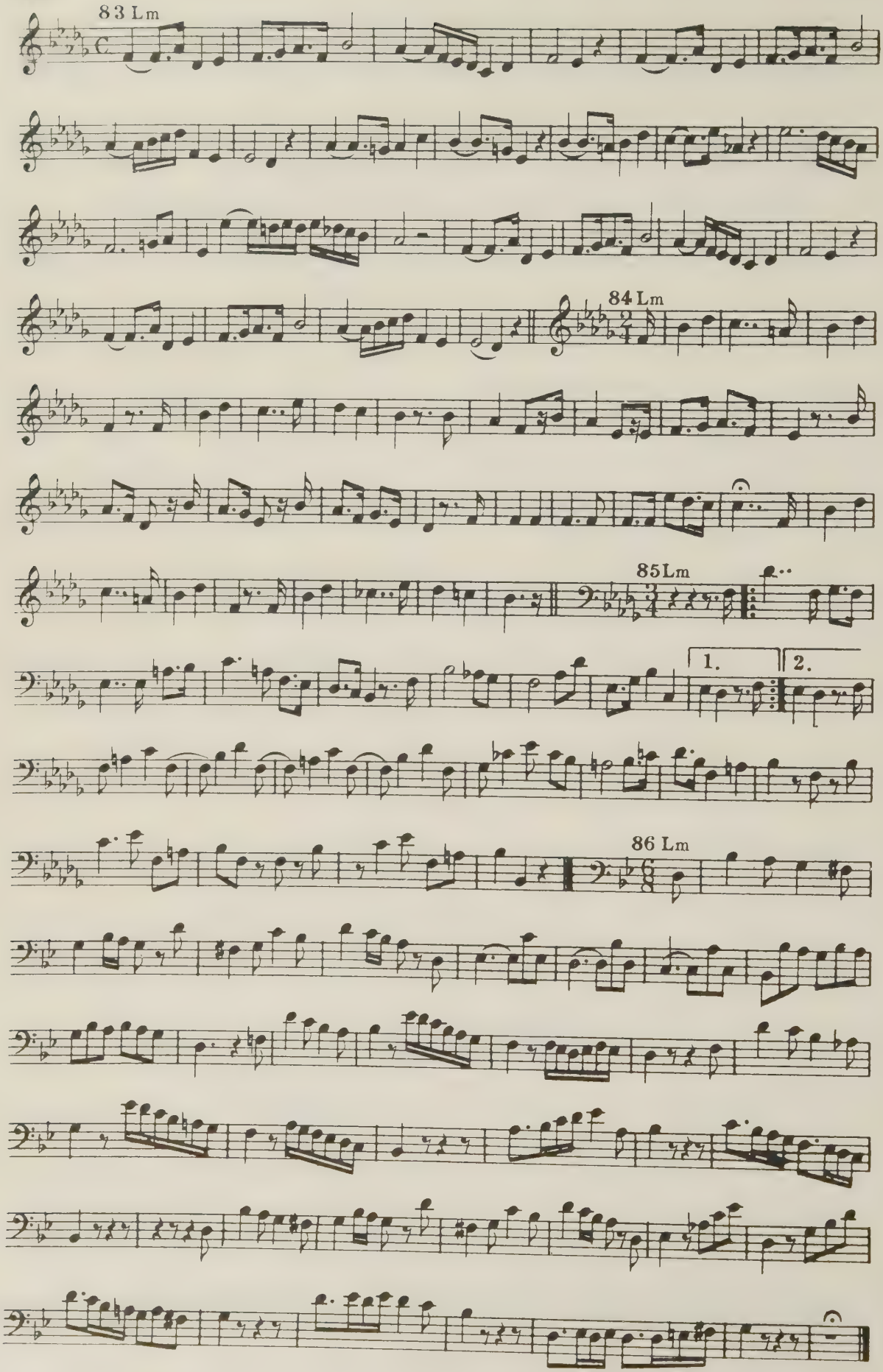

5-57-67645-200

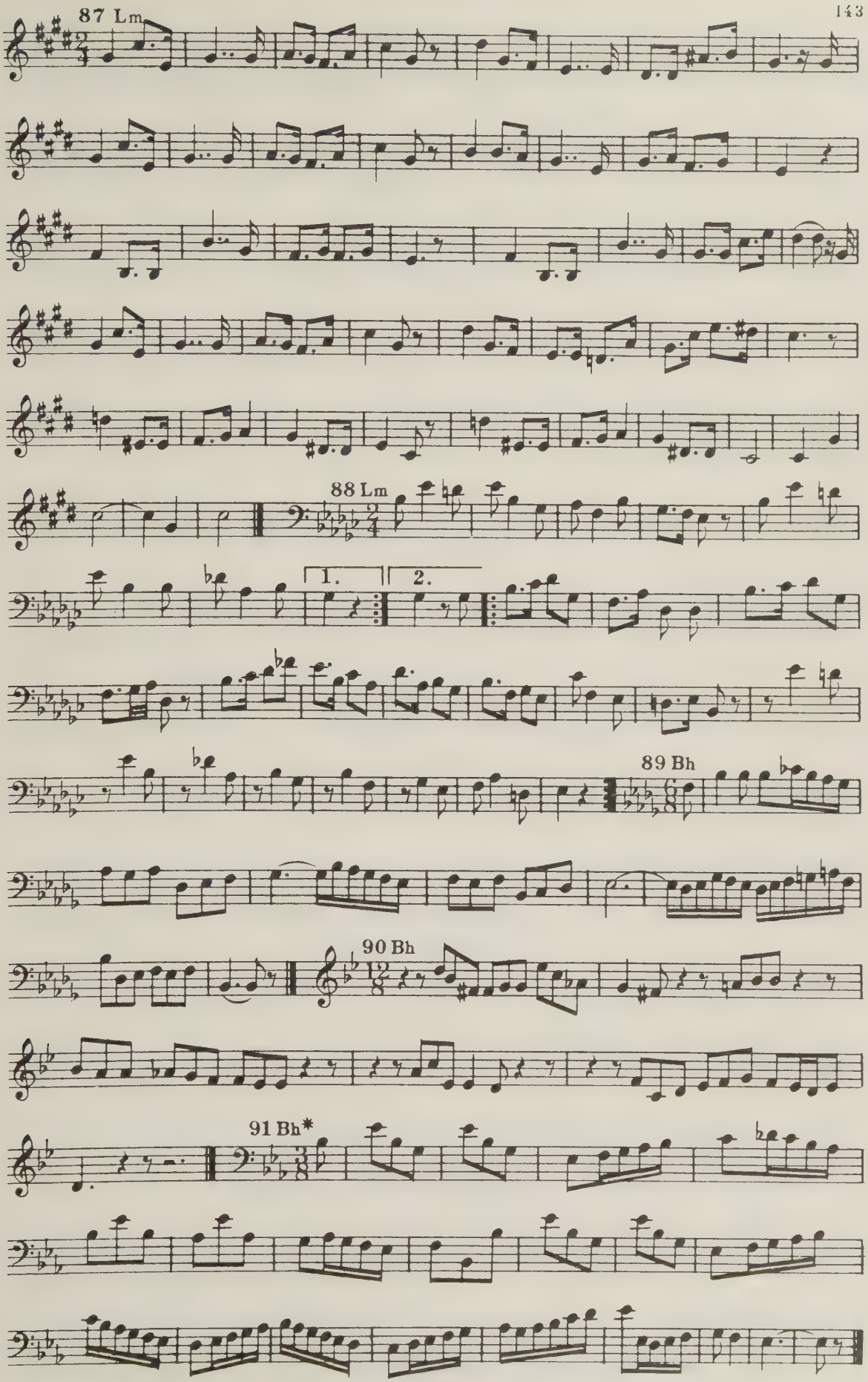
87 Lm
88 Lm
1.
2.
89 Bh
90 Bh
91 Bh*

92 Bh*

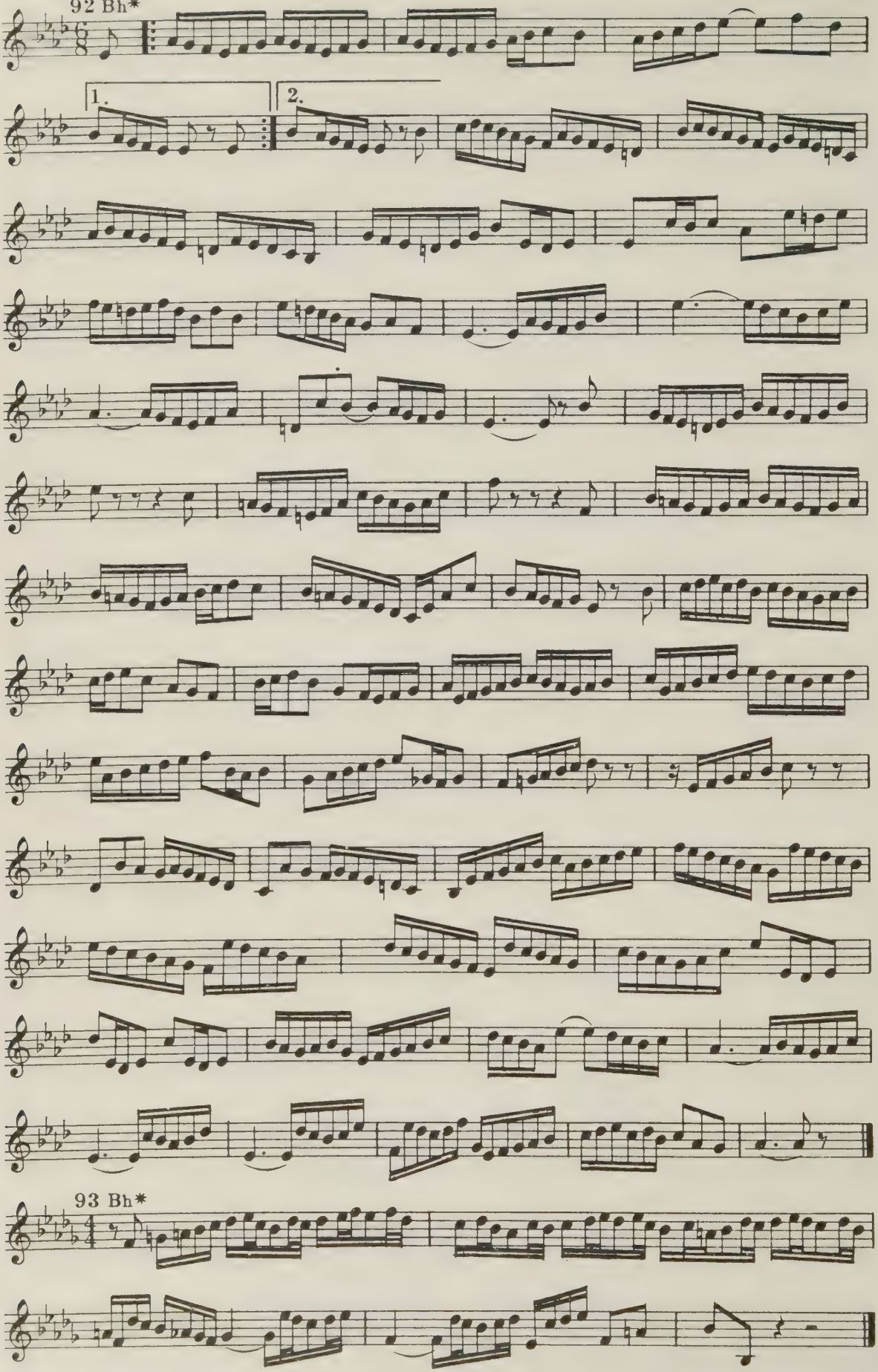

93 Bh*

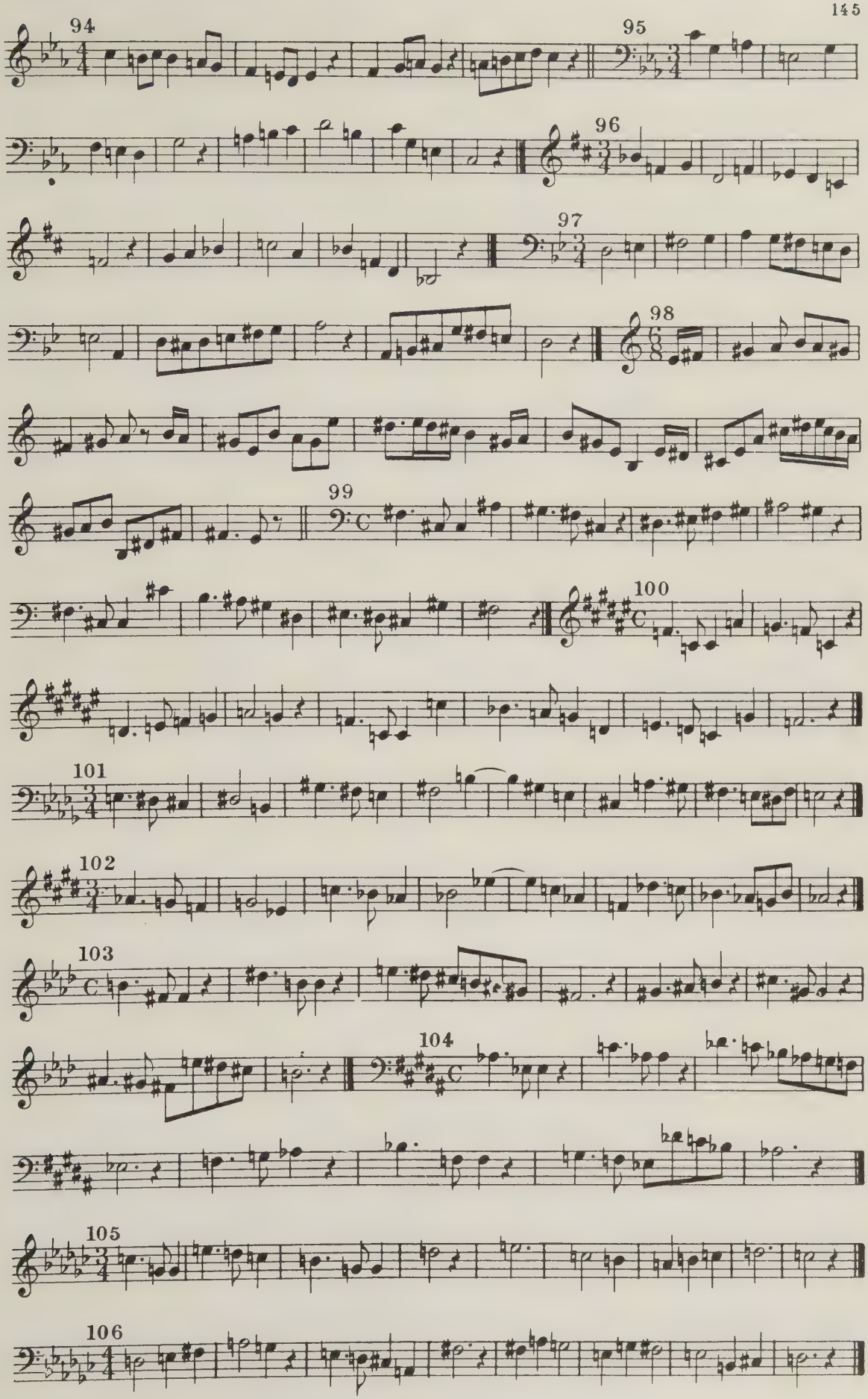

5-57-67645-200

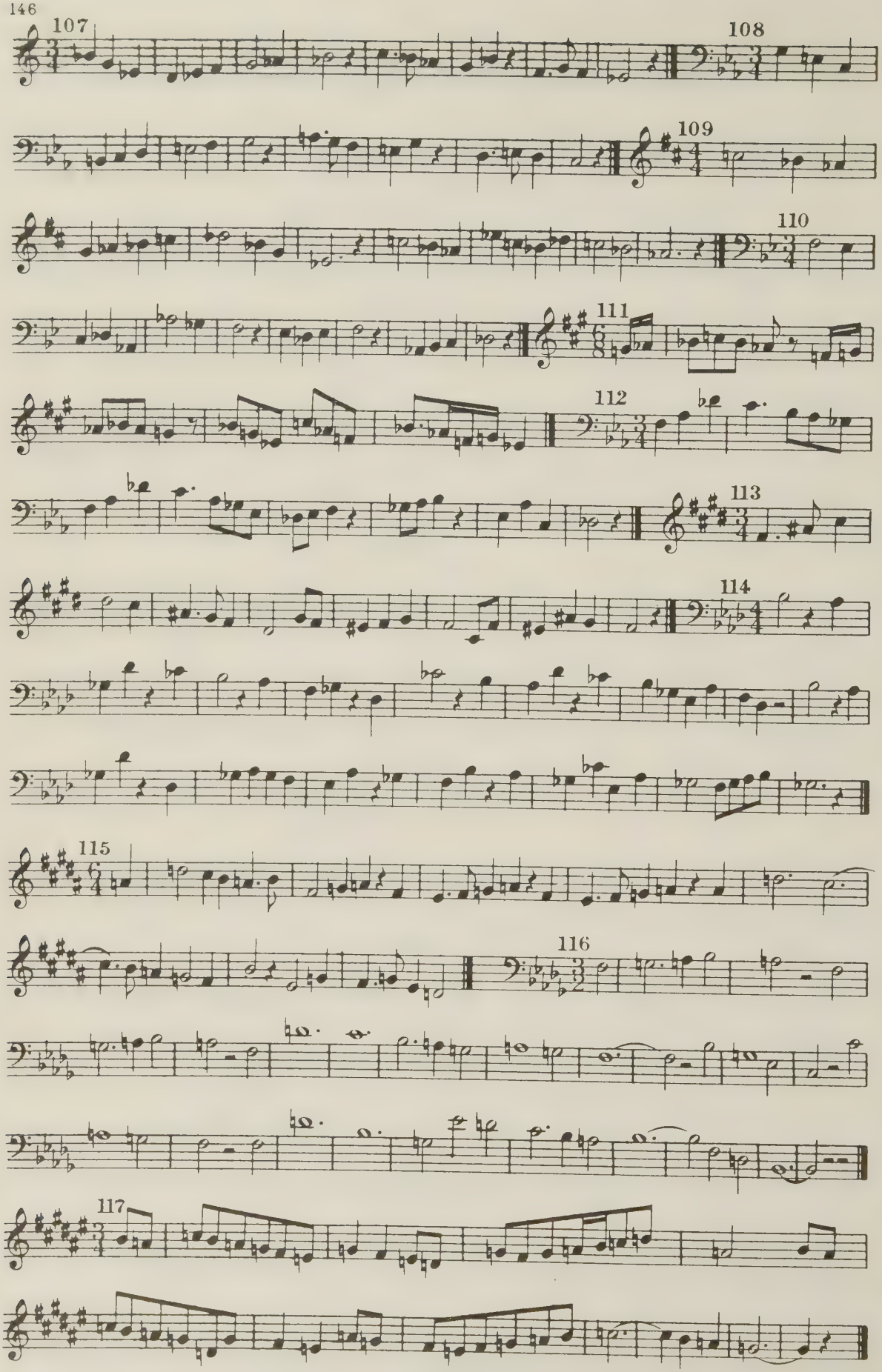
107
108
109
110
111
112
113
114
115
116
117

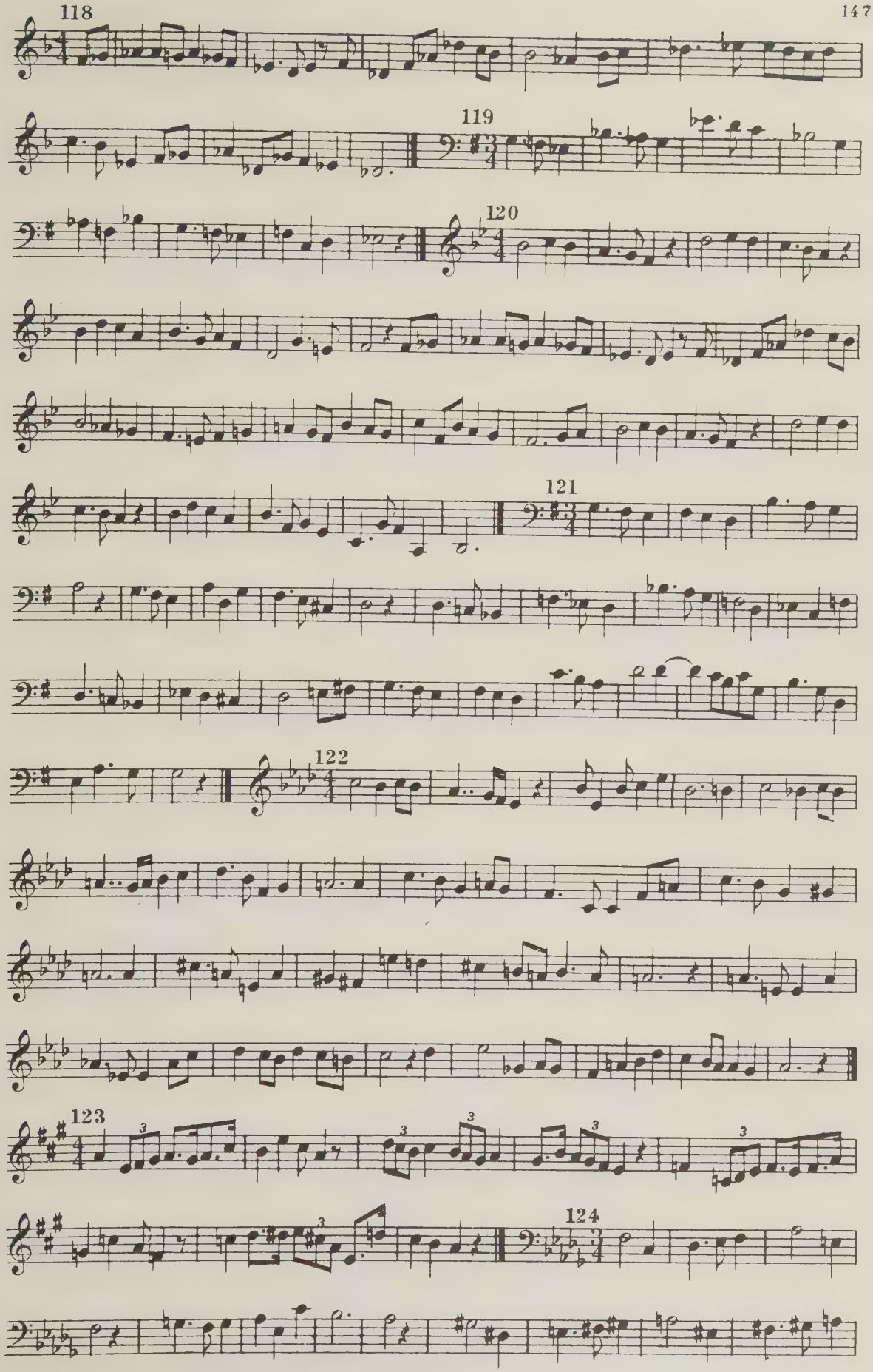

5-57-67645-200

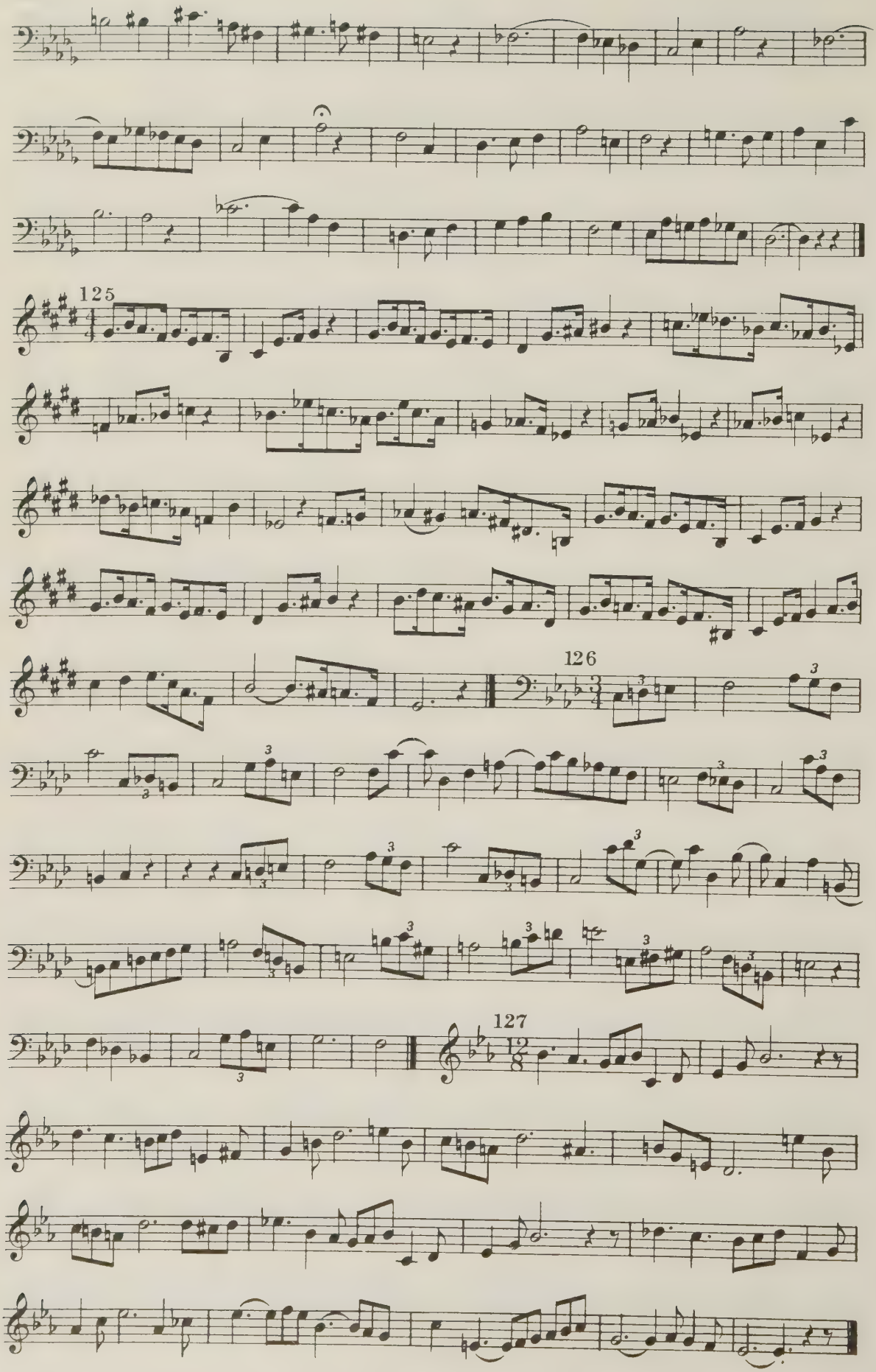
125
126
127

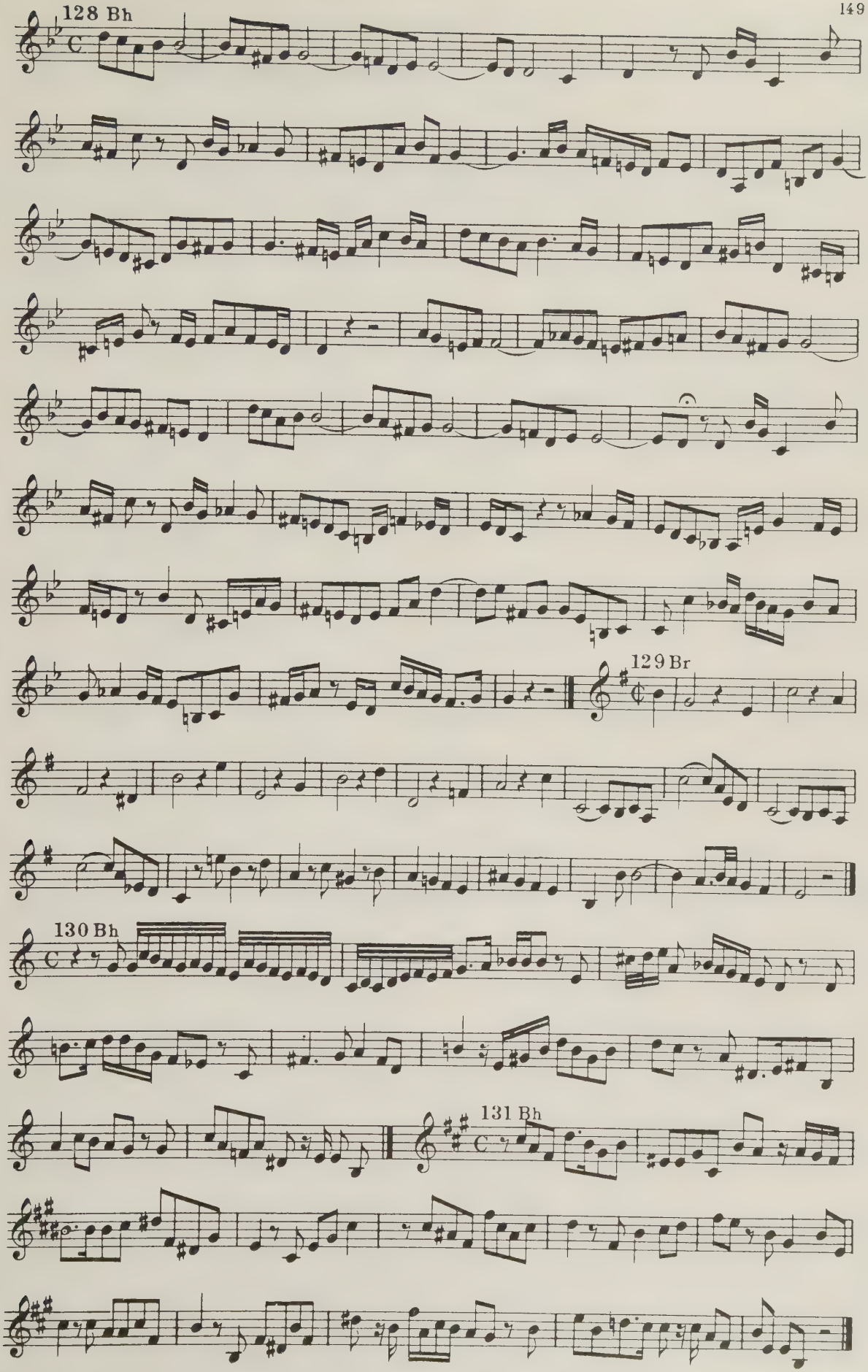

5-57-67615-200

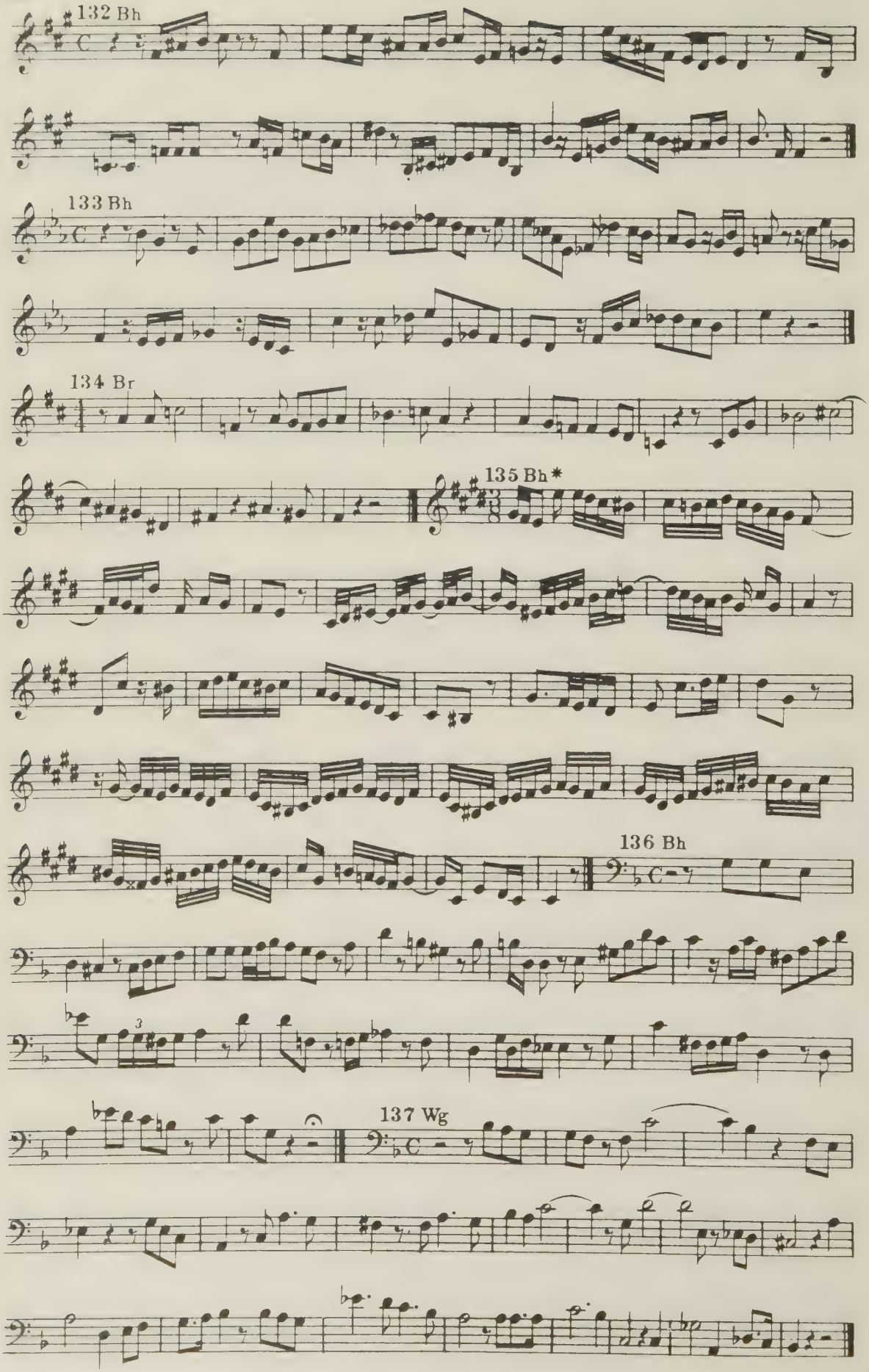
132 Bh
133 Bh
134 Br
135 Bh*
136 Bh
137 Wg

EIGHTH SERIES

Two-part exercises, involving all the difficulties treated in Series VII, and fully reviewing the rhythmical problems earlier treated — Maximum difficulties of mediated modulation — Special studies in the development of independence of the parts

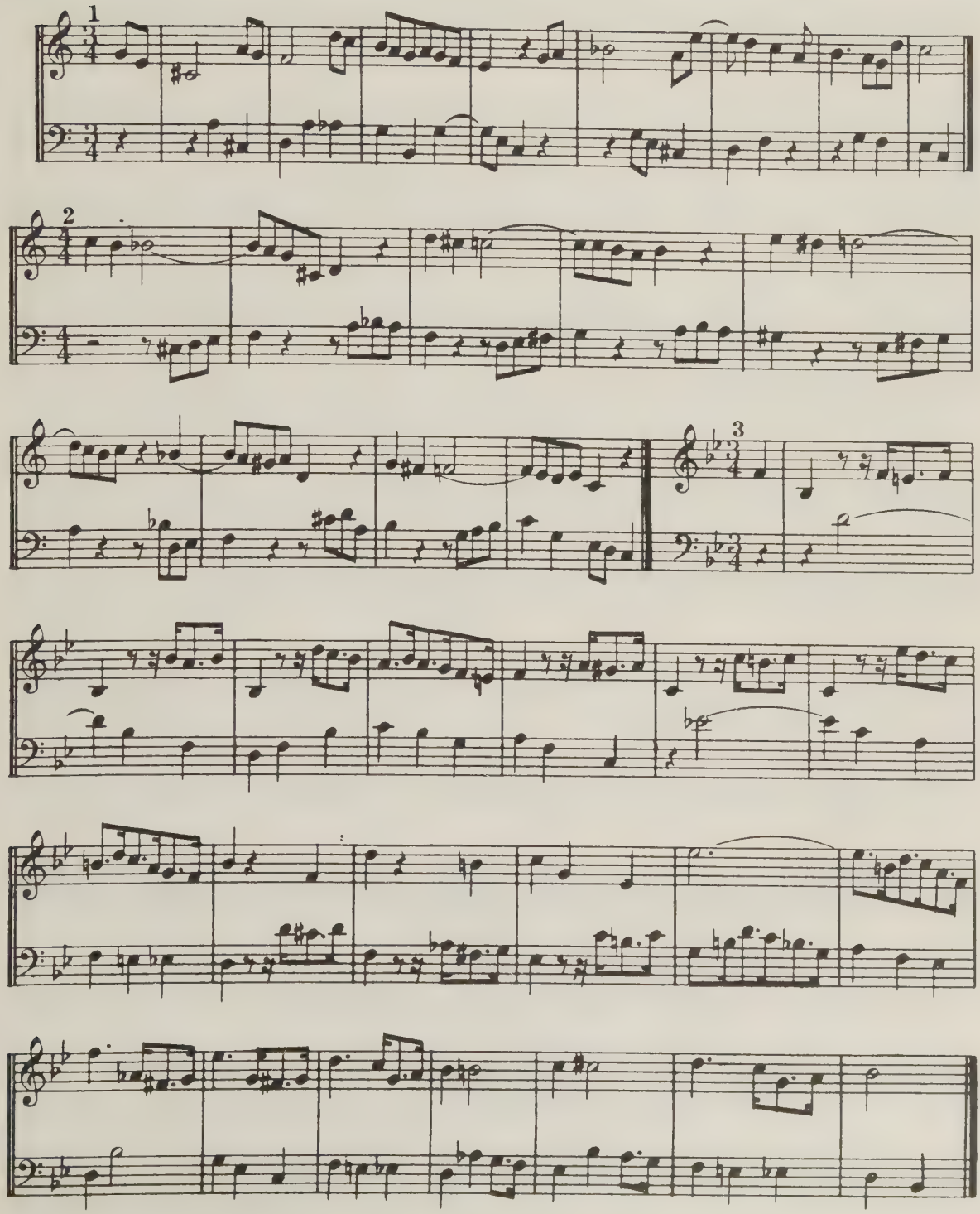

5-57-67645-200

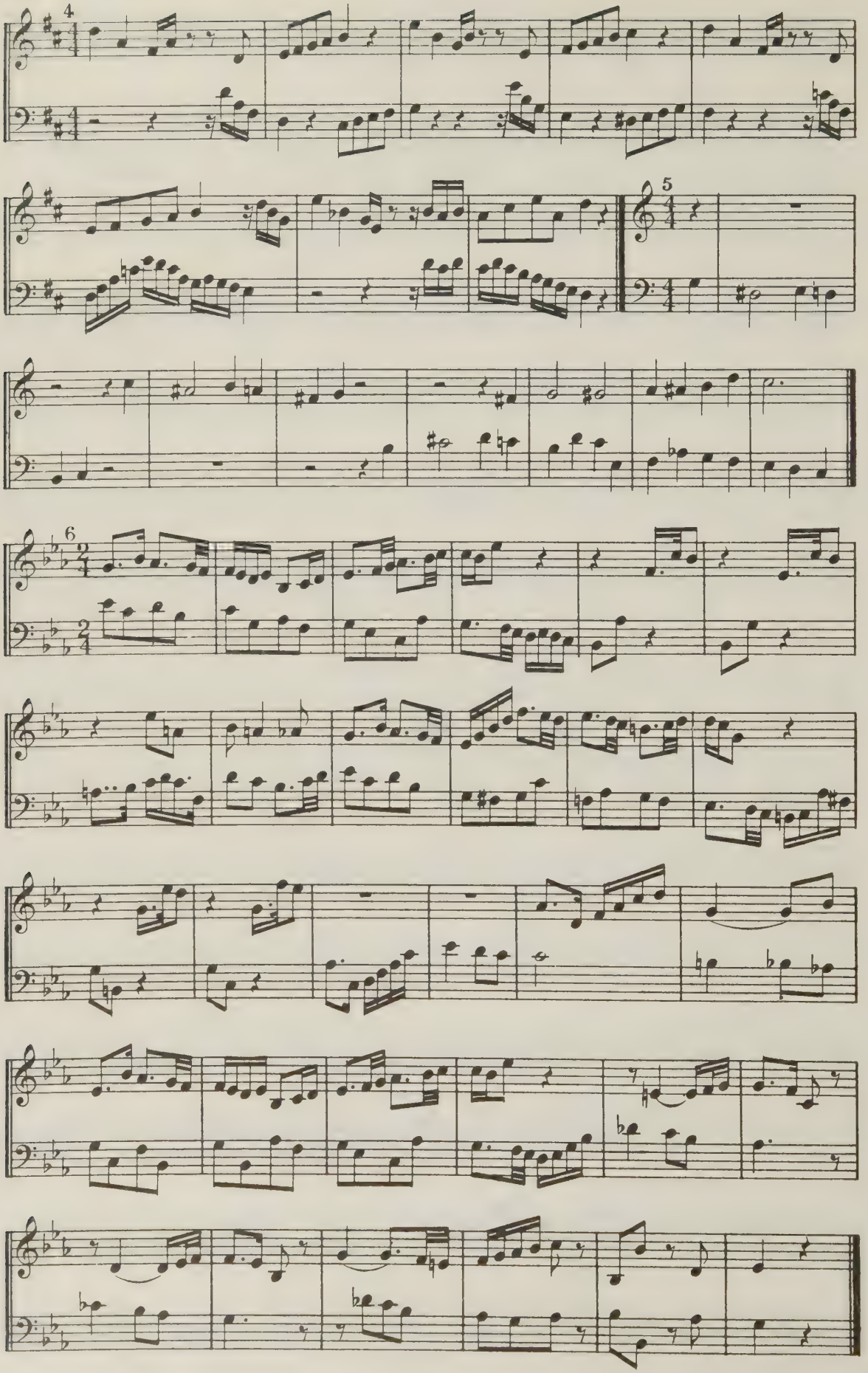
4
5
6

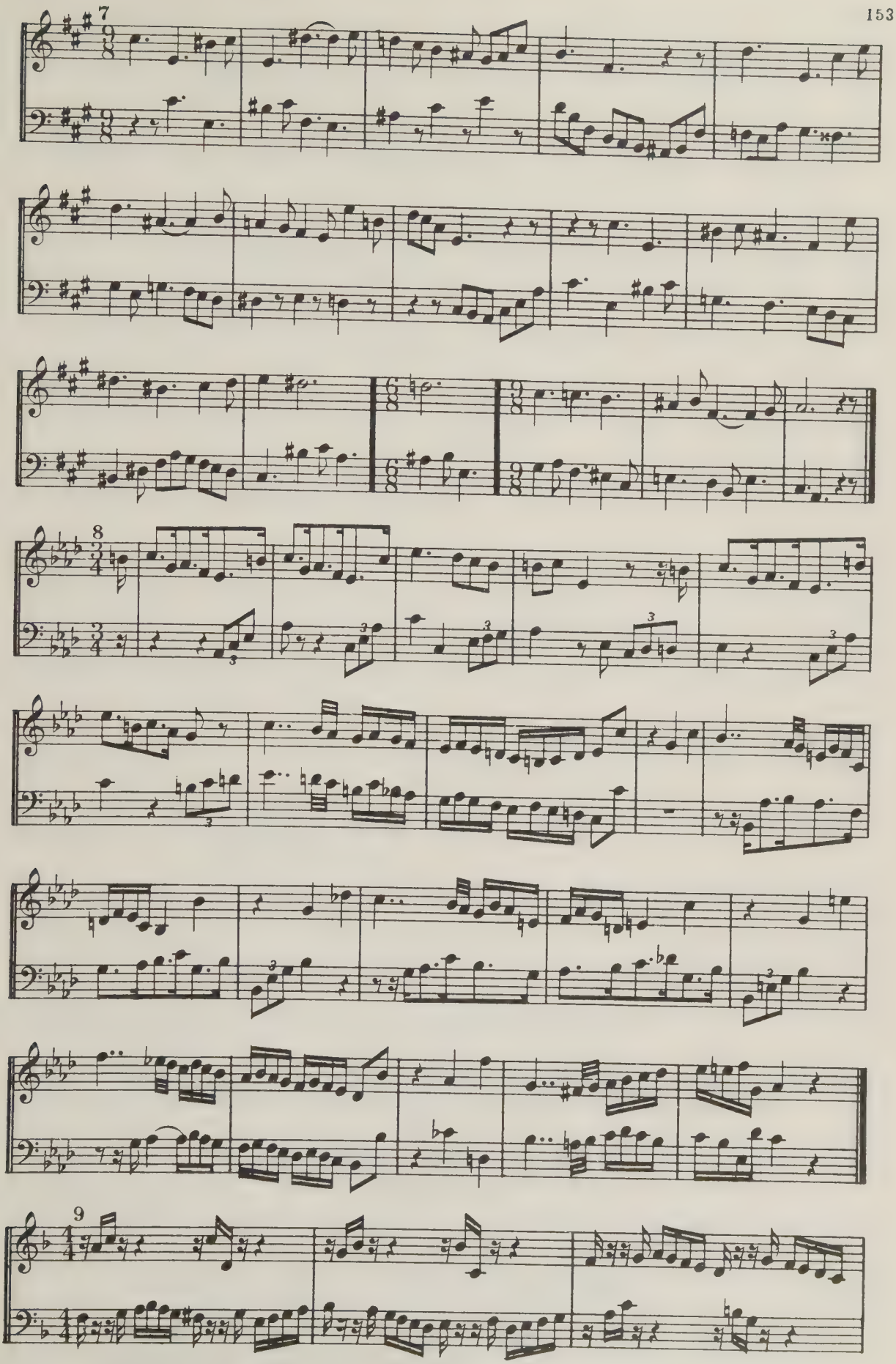

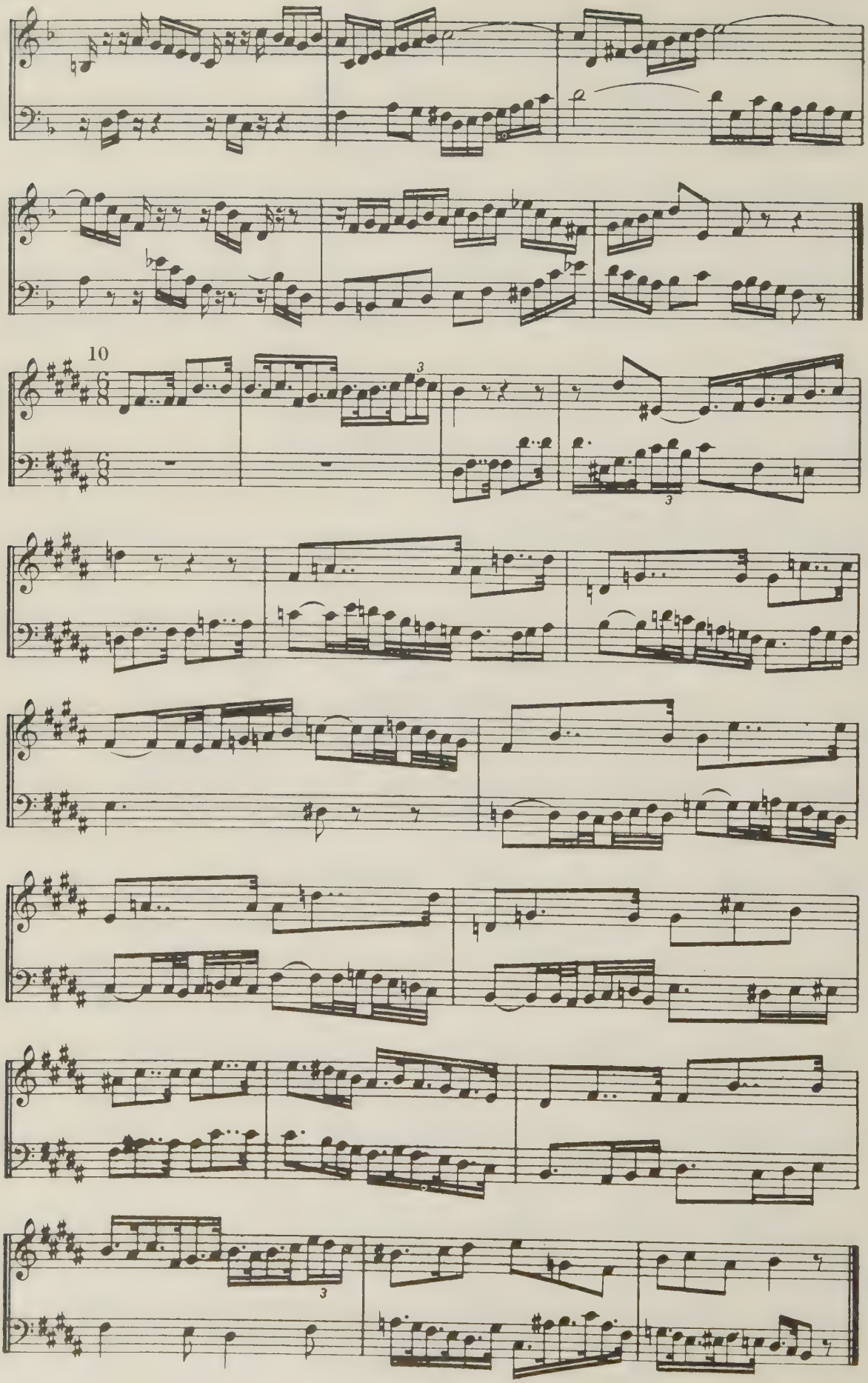
10

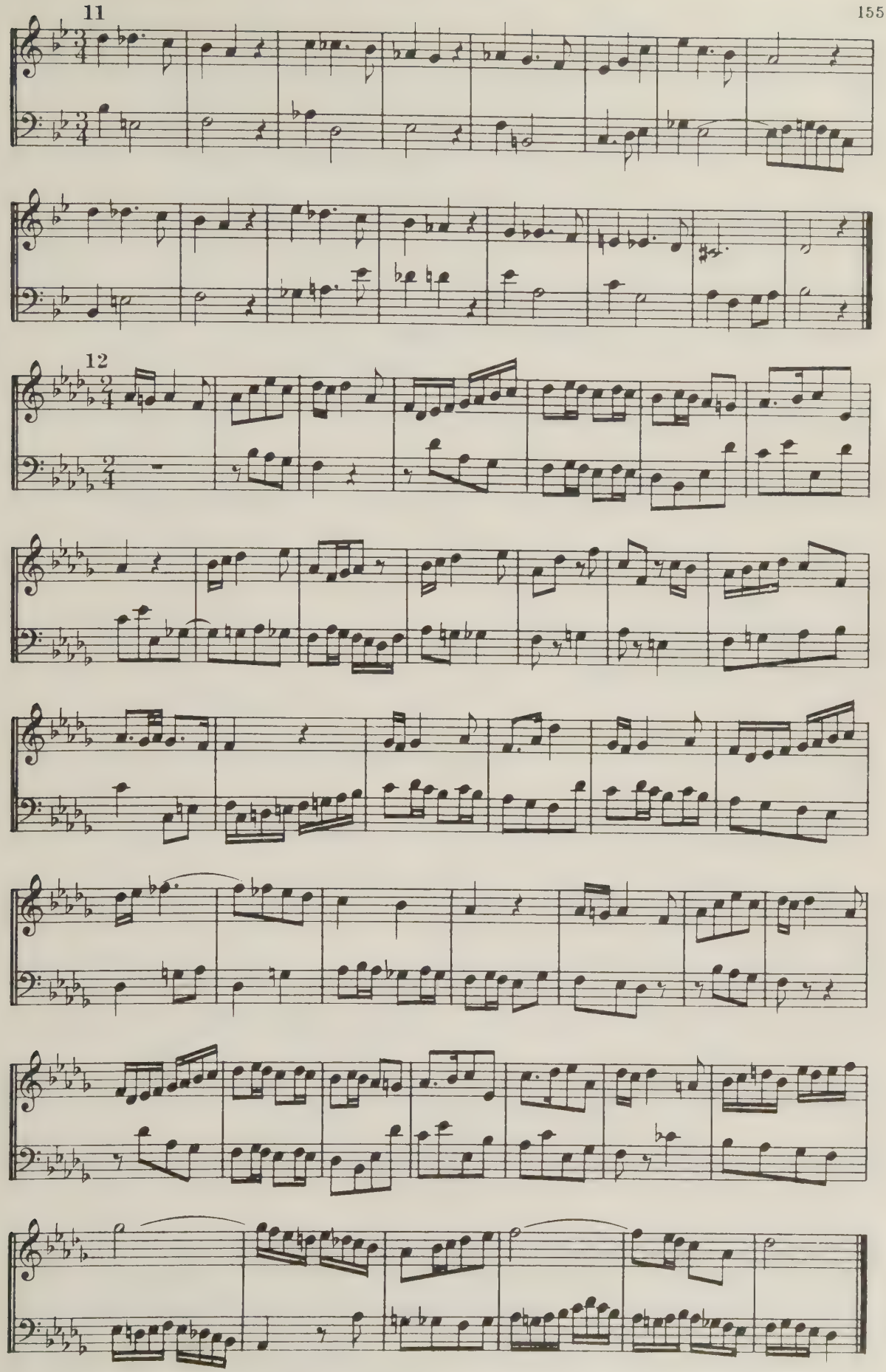

5-57-67645-200

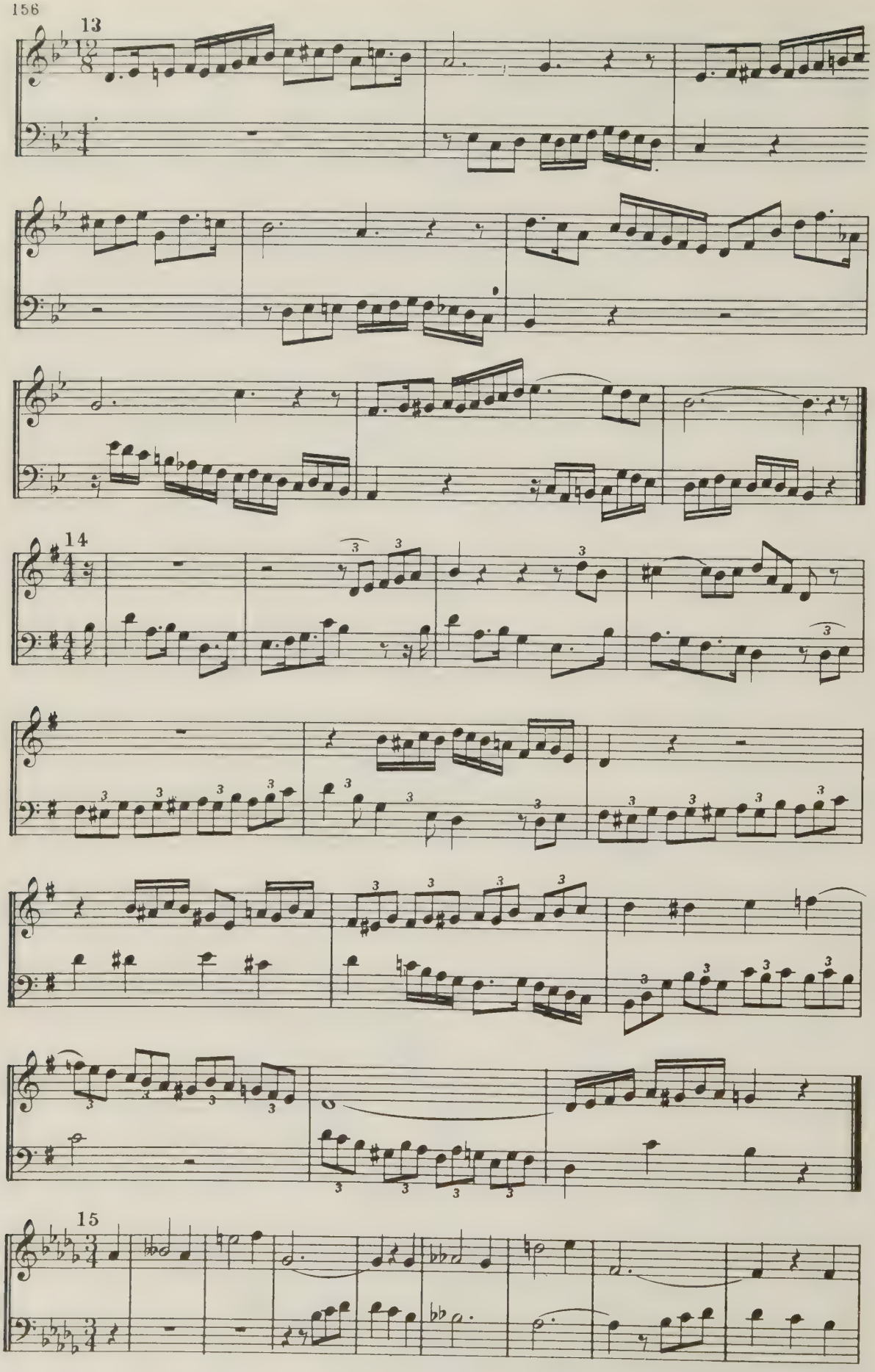

5-57-87845-200

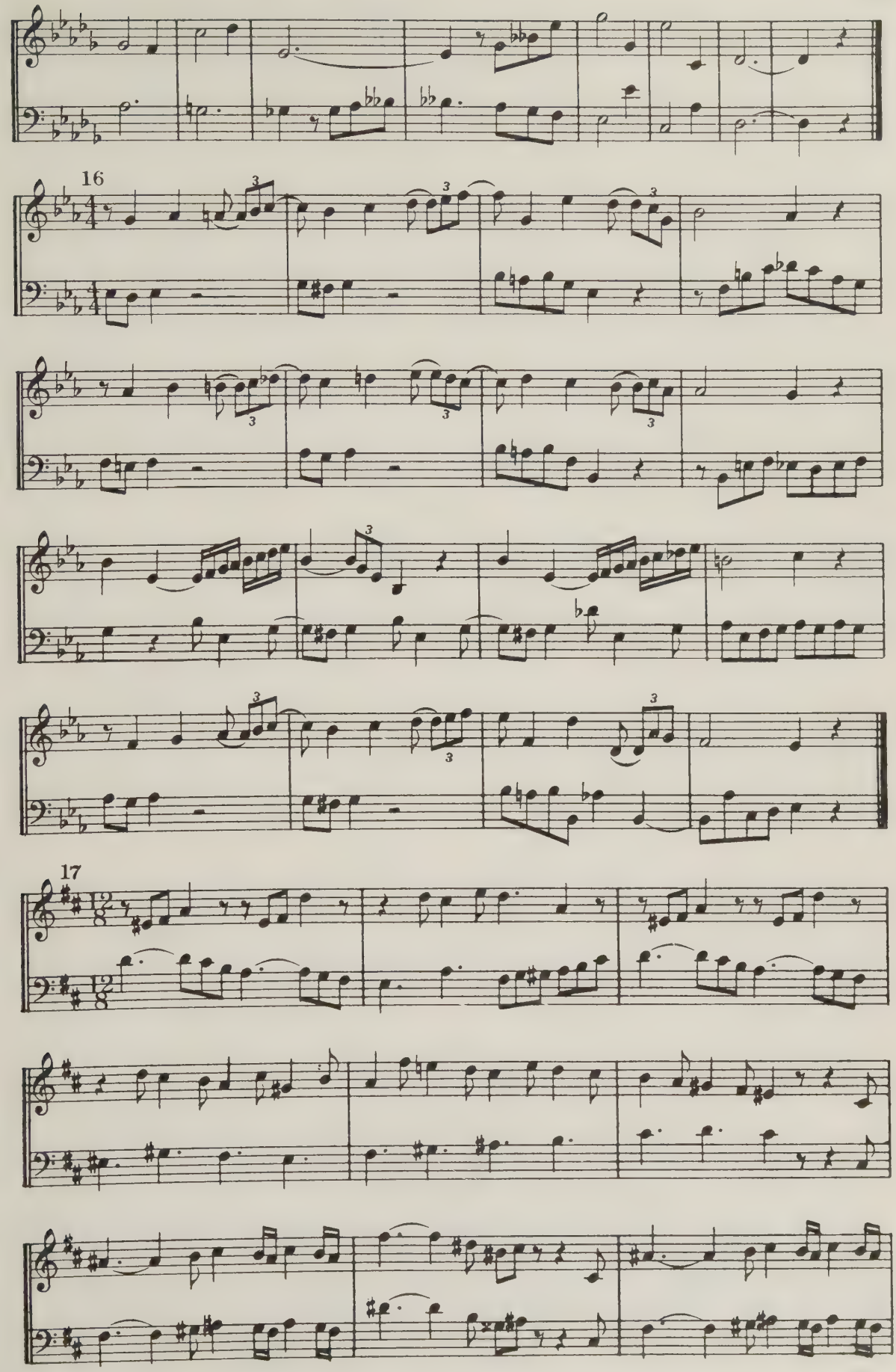

5-57-67645-200

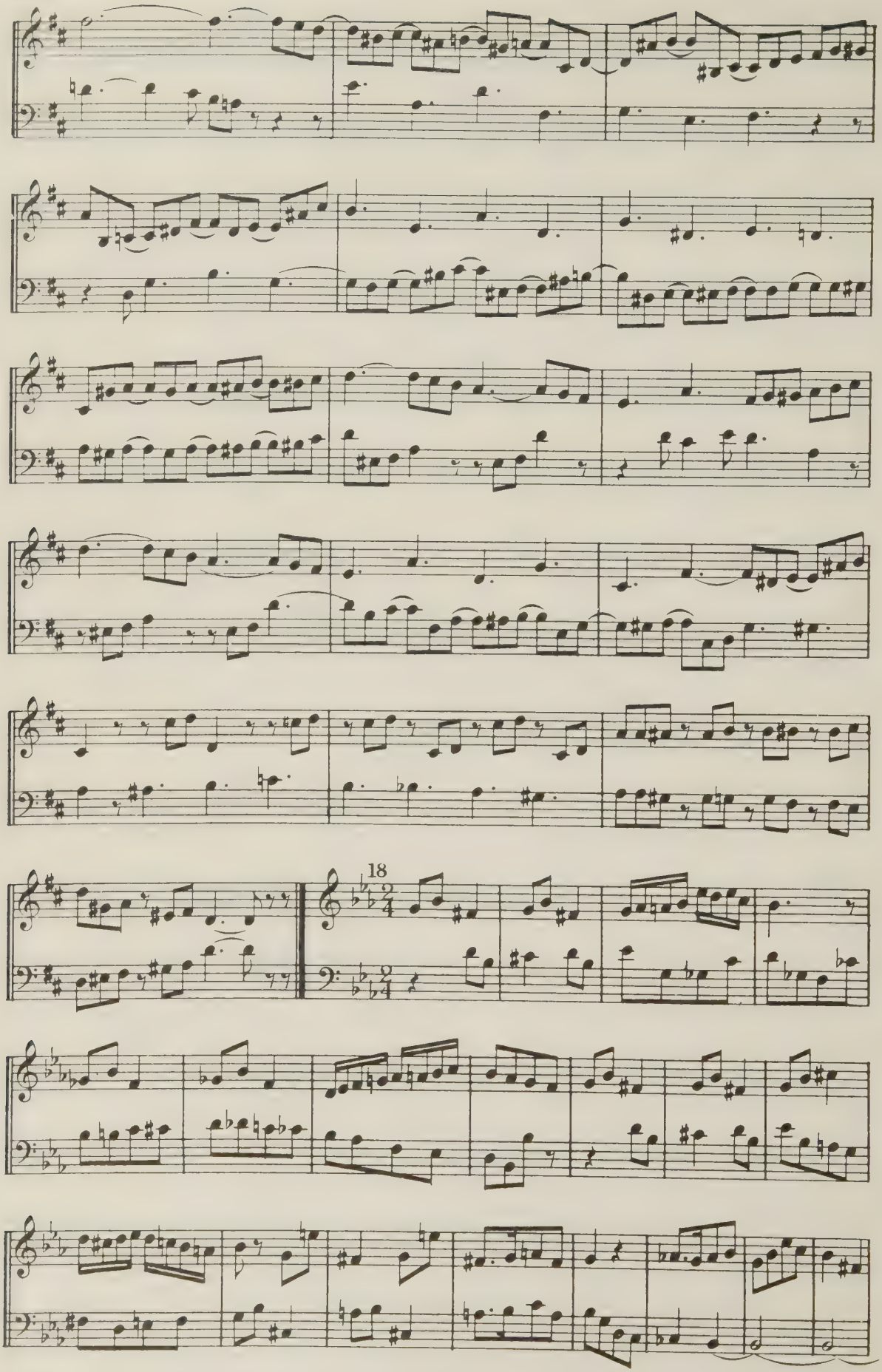

5-57-67645-200

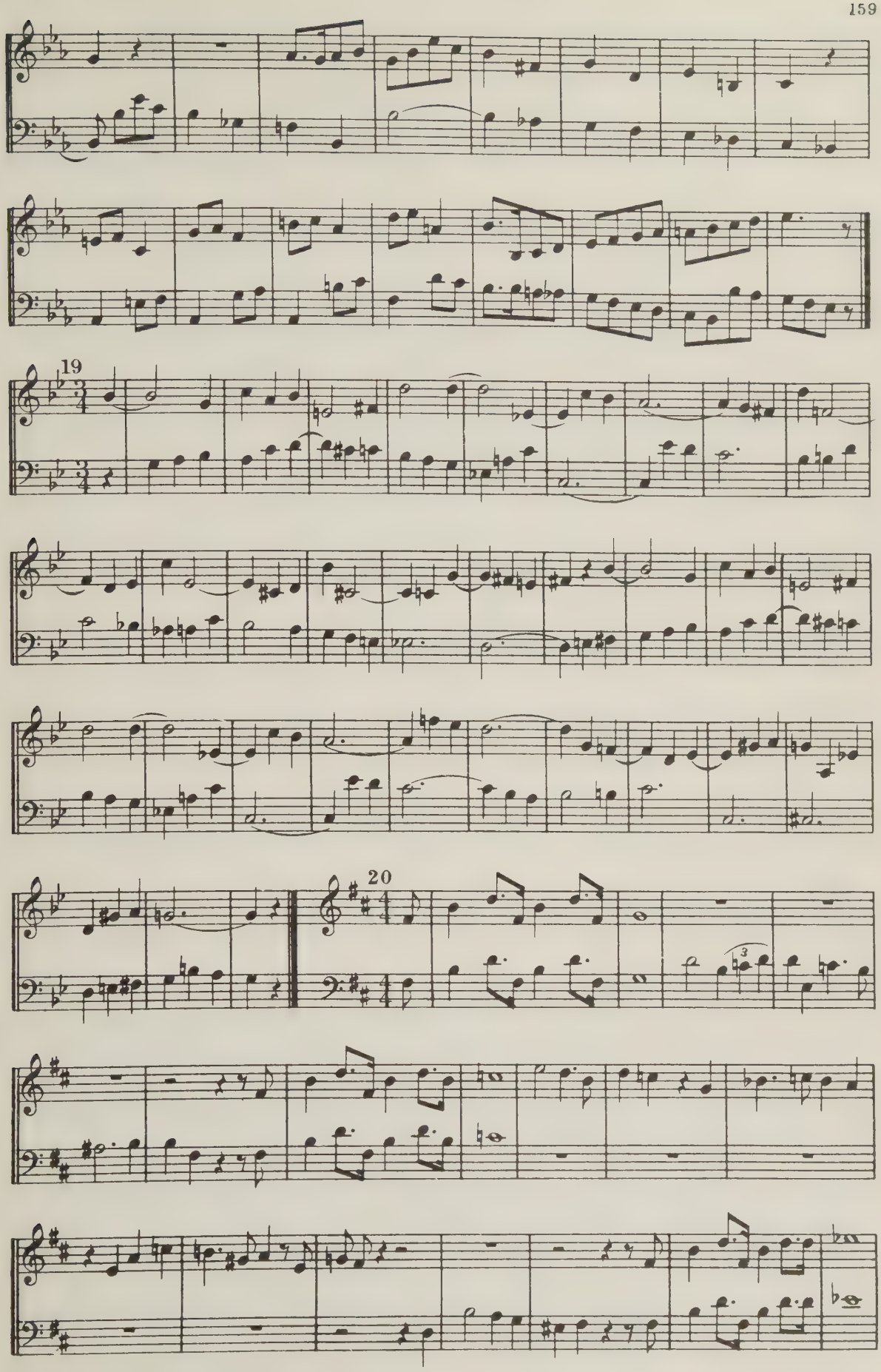
19
20

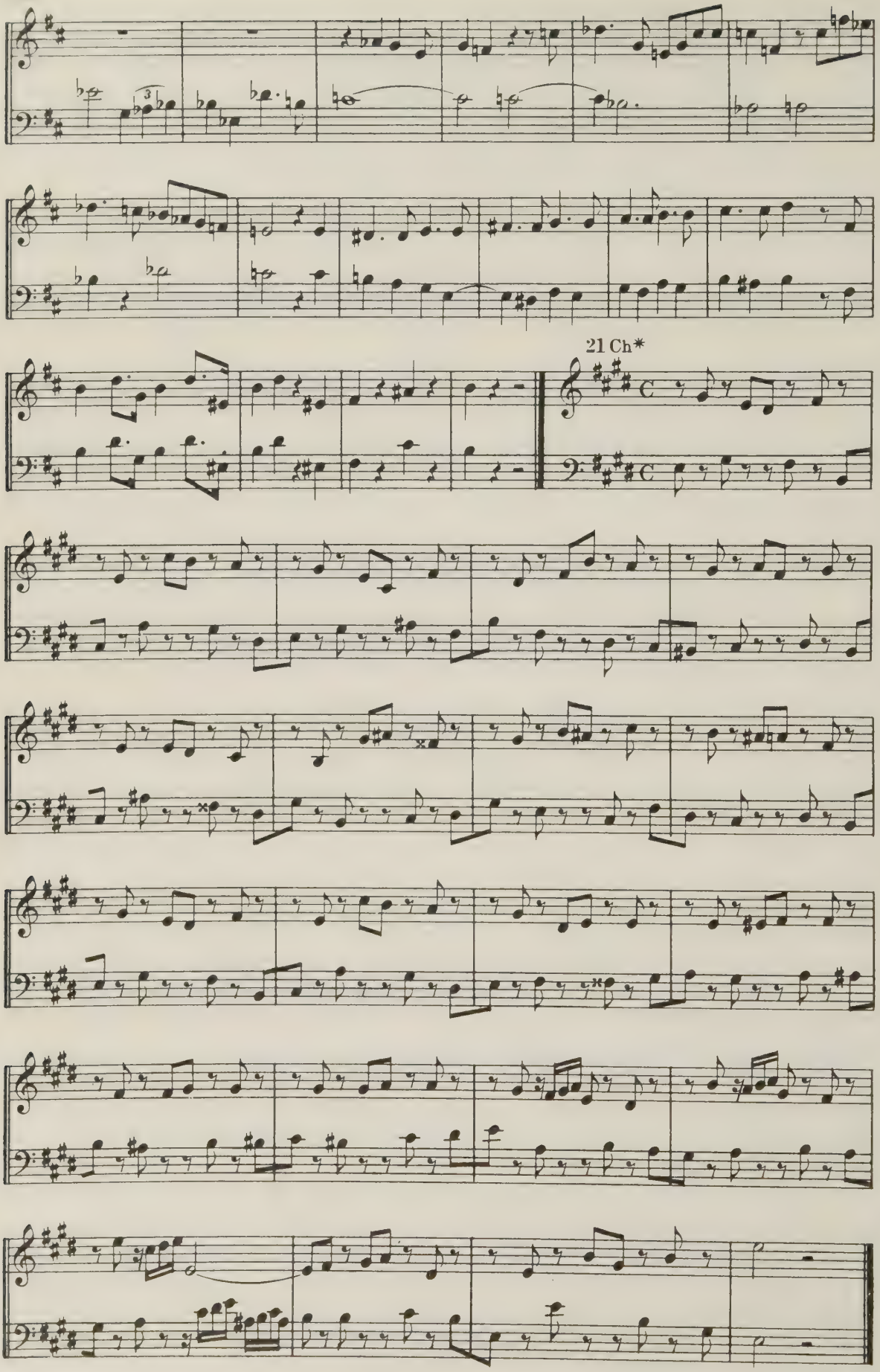
21 Ch*

MELODIA - BOOK IV

NINTH SERIES

One-part exercises — Typical passages from early and recent composers, with text, of difficulty ranging from medium to great — Full exposition of chromatics which "deny" the signature — Arbitrary changes of tonality

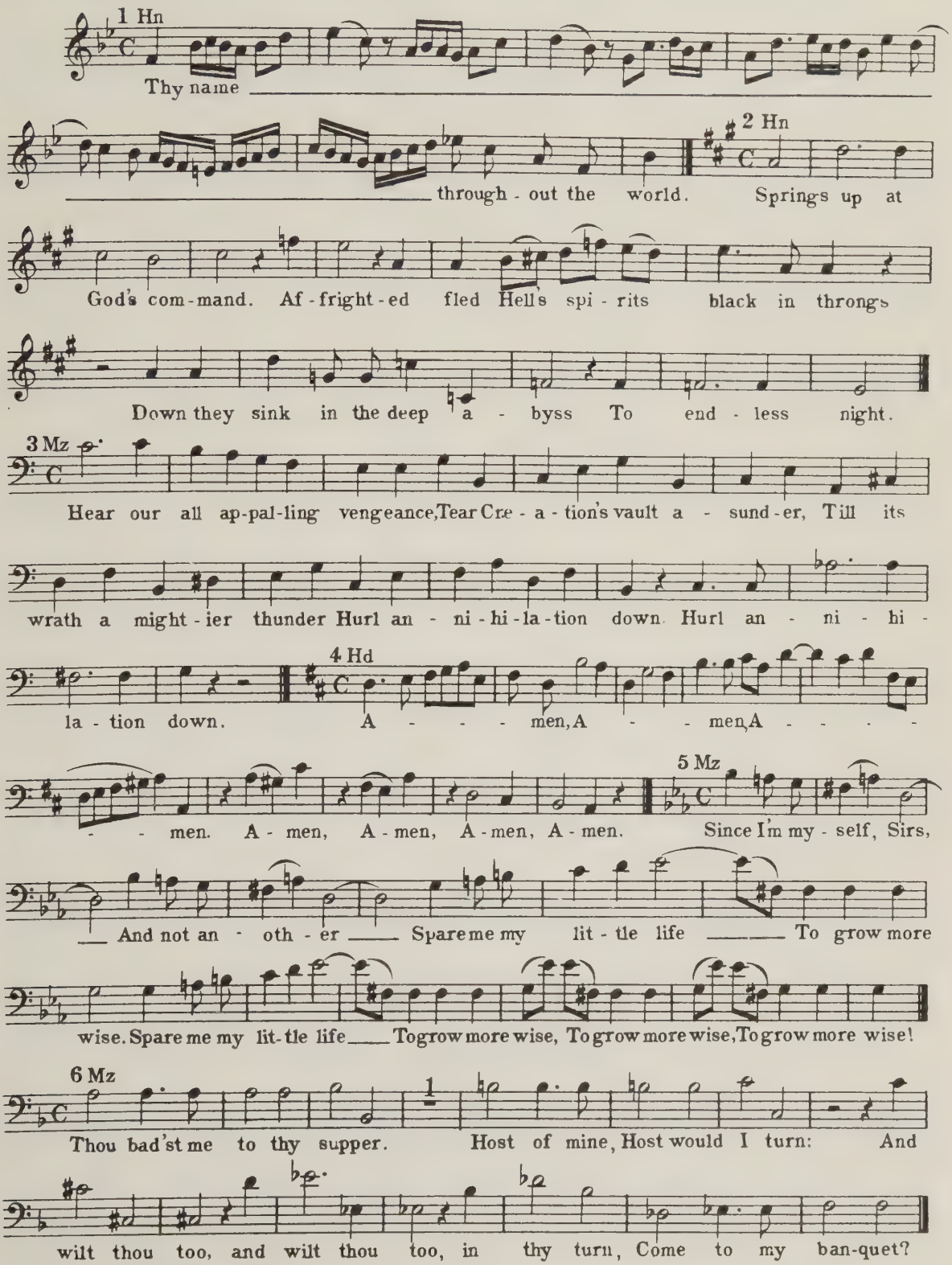

5-57-67645-200

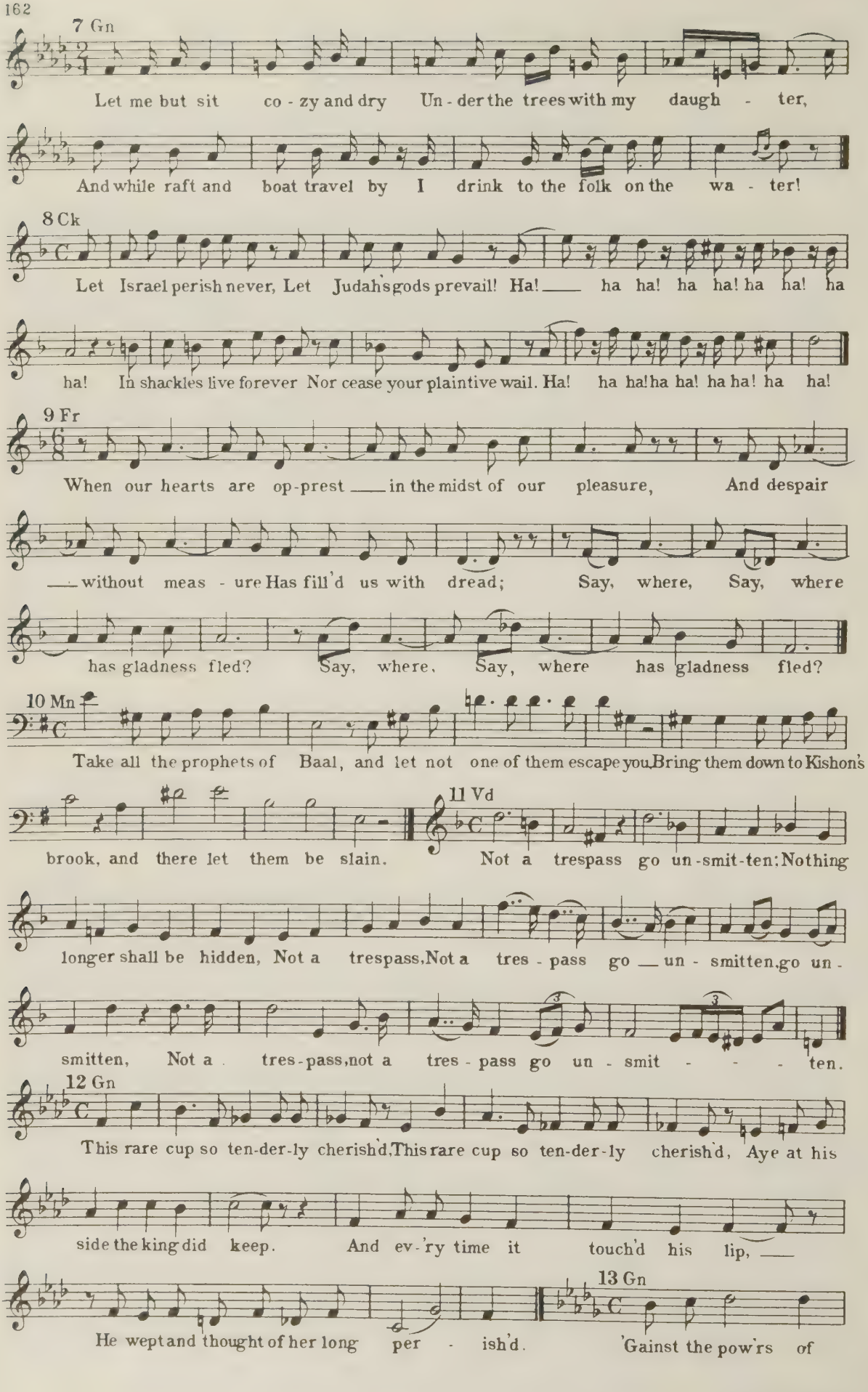
7 Gn
Let me but sit co - zy and dry Un - der the trees with my daugh - ter,
And while raft and boat travel by I drink to the folk on the wa - ter!
8 Ck
Let Israel perish never, Let Judah's gods prevail! Ha! ___ ha ha! ha ha! ha ha! ha
ha! In shackles live forever Nor cease your plaintive wail. Ha! ha ha! ha ha! ha ha! ha ha!
9 Fr
When our hearts are op-prest ___ in the midst of our pleasure, And despair
___ without meas - ure Has fill'd us with dread; Say, where, Say, where
has gladness fled? Say, where, Say, where has gladness fled?
10 Mn
Take all the prophets of Baal, and let not one of them escape you, Bring them down to Kishon's
brook, and there let them be slain.
11 Vd
Not a trespass go un-smit-ten; Nothing
longer shall be hidden, Not a trespass, Not a tres - pass go ___ un - smitten, go un -
smitten, Not a tres-pass, not a tres - pass go un - smit - - - ten.
12 Gn
This rare cup so ten-der-ly cherish'd, This rare cup so ten-der-ly cherish'd, Aye at his
side the king did keep. And ev-'ry time it touch'd his lip, ___
13 Gn
He wept and thought of her long per - ish'd. 'Gainst the pow'rs of

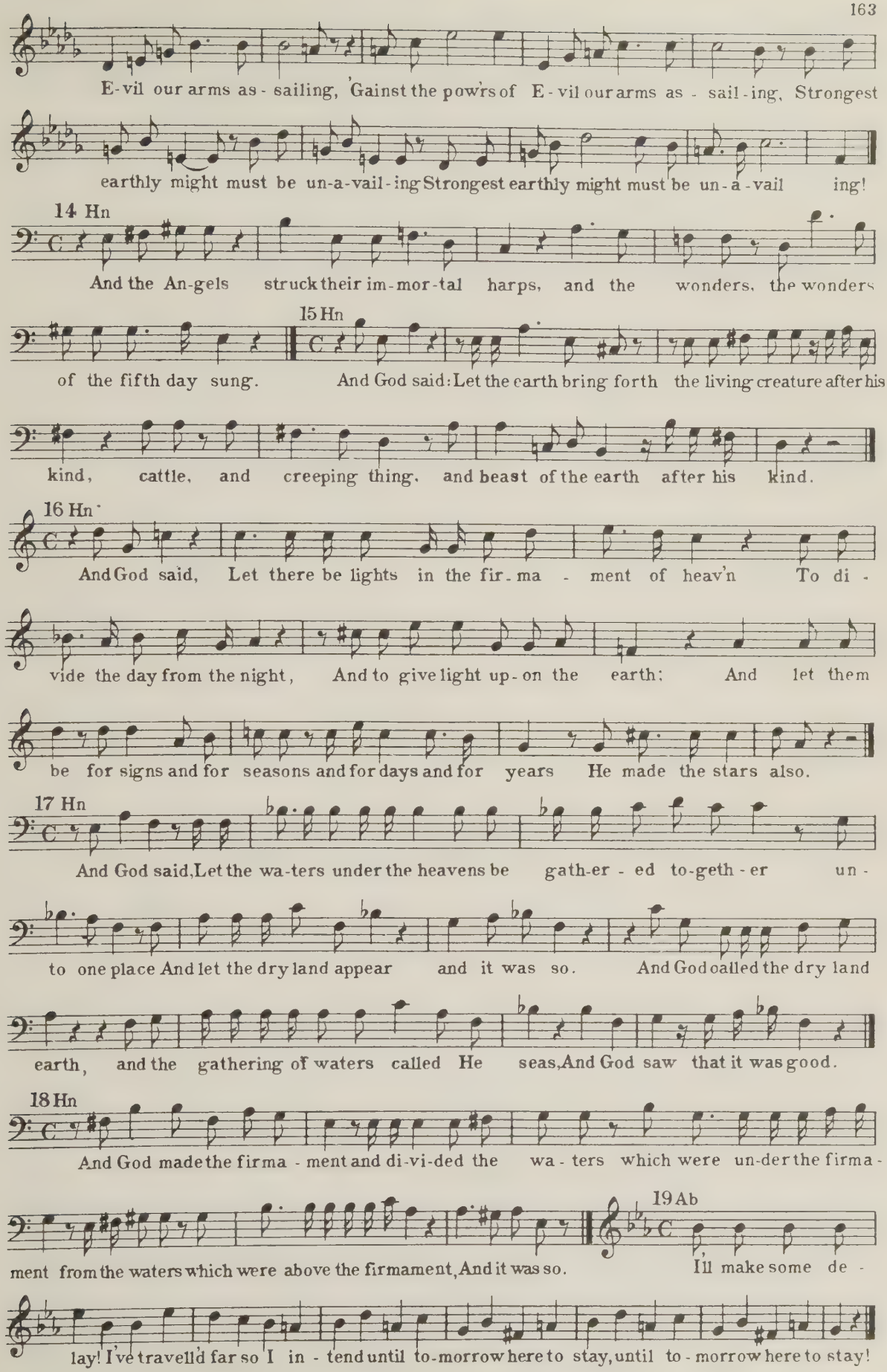
E-vil our arms as-sailing, 'Gainst the pow'rs of E-vil our arms as-sail-ing, Strongest
earthly might must be un-a-vail-ing Strongest earthly might must be un-a-vail ing!
14 Hn
And the An-gels struck their im-mor-tal harps, and the wonders, the wonders
15 Hn
of the fifth day sung. And God said: Let the earth bring forth the living creature after his
kind, cattle, and creeping thing, and beast of the earth after his kind.
16 Hn
And God said, Let there be lights in the fir-ma-ment of heav'n To di-
vide the day from the night, And to give light up-on the earth: And let them
be for signs and for seasons and for days and for years He made the stars also.
17 Hn
And God said, Let the wa-ters under the heavens be gath-er-ed to-geth-er un-
to one place And let the dry land appear and it was so. And God called the dry land
earth, and the gathering of waters called He seas, And God saw that it was good.
18 Hn
And God made the firma-ment and di-vi-ded the wa-ters which were un-der the firma-
19 Ab
ment from the waters which were above the firmament, And it was so. I'll make some de-
lay! I've travell'd far so I in-tend until to-morrow here to stay, until to-morrow here to stay!

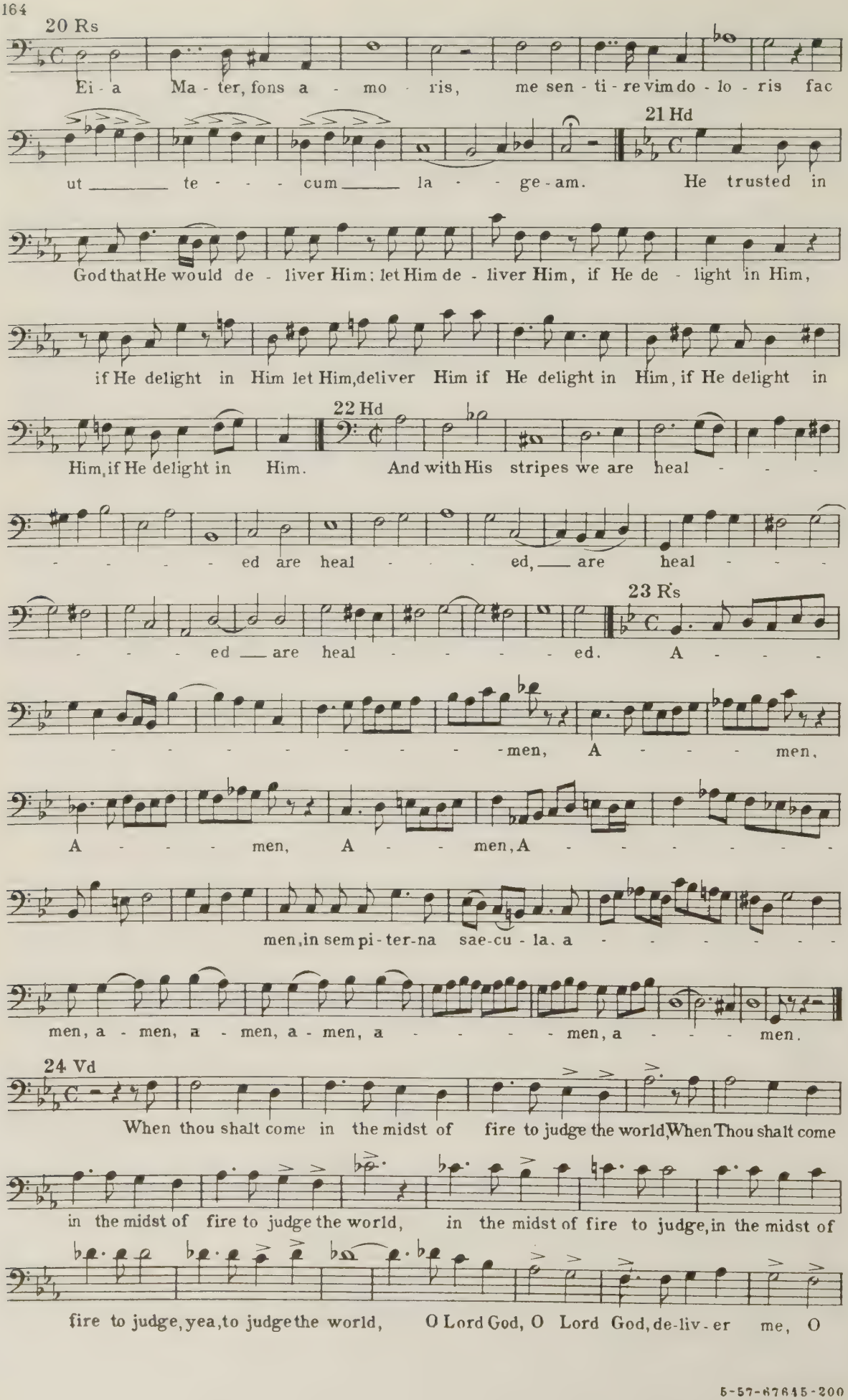
20 Rs
Ei - a Ma - ter, fons a - mo - ris, me sen - ti - re vim do - lo - ris fac
ut ___ te - - - - cum ___ la - - ge - am.
21 Hd
He trusted in
God that He would de - liver Him; let Him de - liver Him, if He de - light in Him,
if He delight in Him let Him, deliver Him if He delight in Him, if He delight in
22 Hd
Him, if He delight in Him.
And with His stripes we are heal - - - -
- - - - - ed are heal - - - - ed, ___ are heal - - - -
- - - - ed ___ are heal - - - - - - ed.
23 Rs
A - - - -
- - - - - - - - - - men, A - - - - men,
A - - - - men, A - - - men, A - - - - - - - -
men, in sem pi - ter - na sae - cu - la. a - - - - - - - -
men, a - men, a - men, a - men, a - - - - - men, a - - - - men.
24 Vd
When thou shalt come in the midst of fire to judge the world, When Thou shalt come
in the midst of fire to judge the world, in the midst of fire to judge, in the midst of
fire to judge, yea, to judge the world, O Lord God, O Lord God, de - liv - er me, O

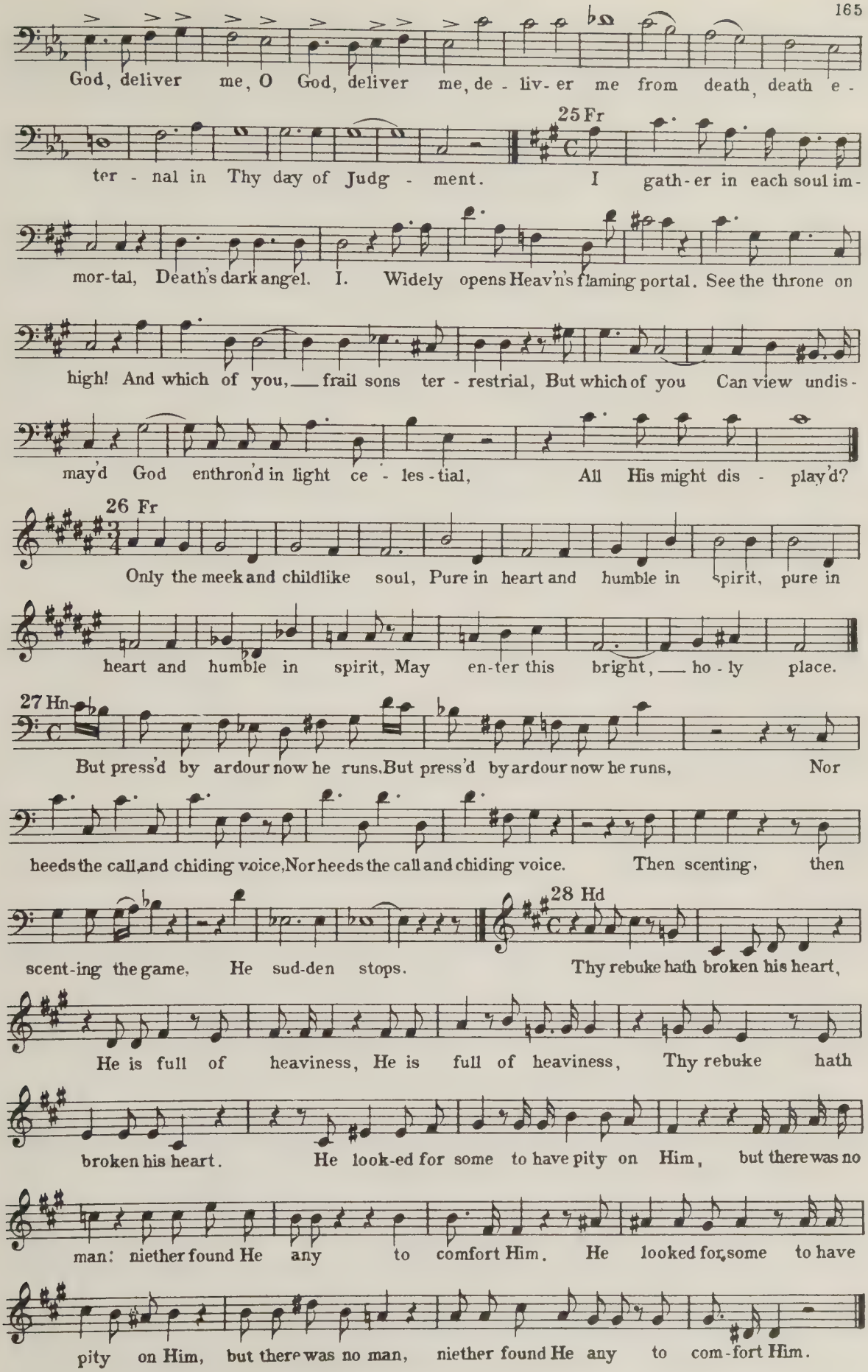

5-57-67645-200

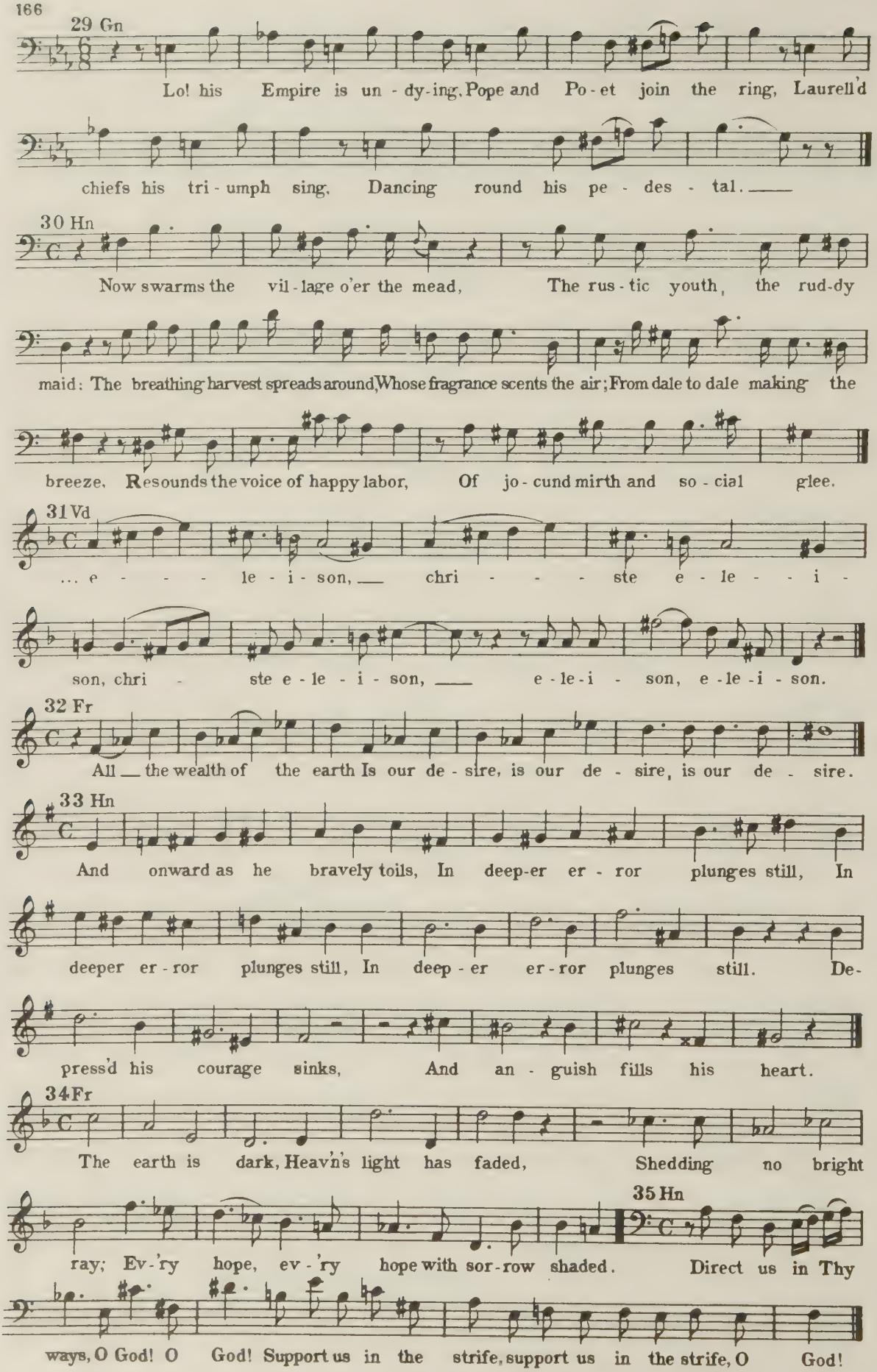

5-57-67645-200

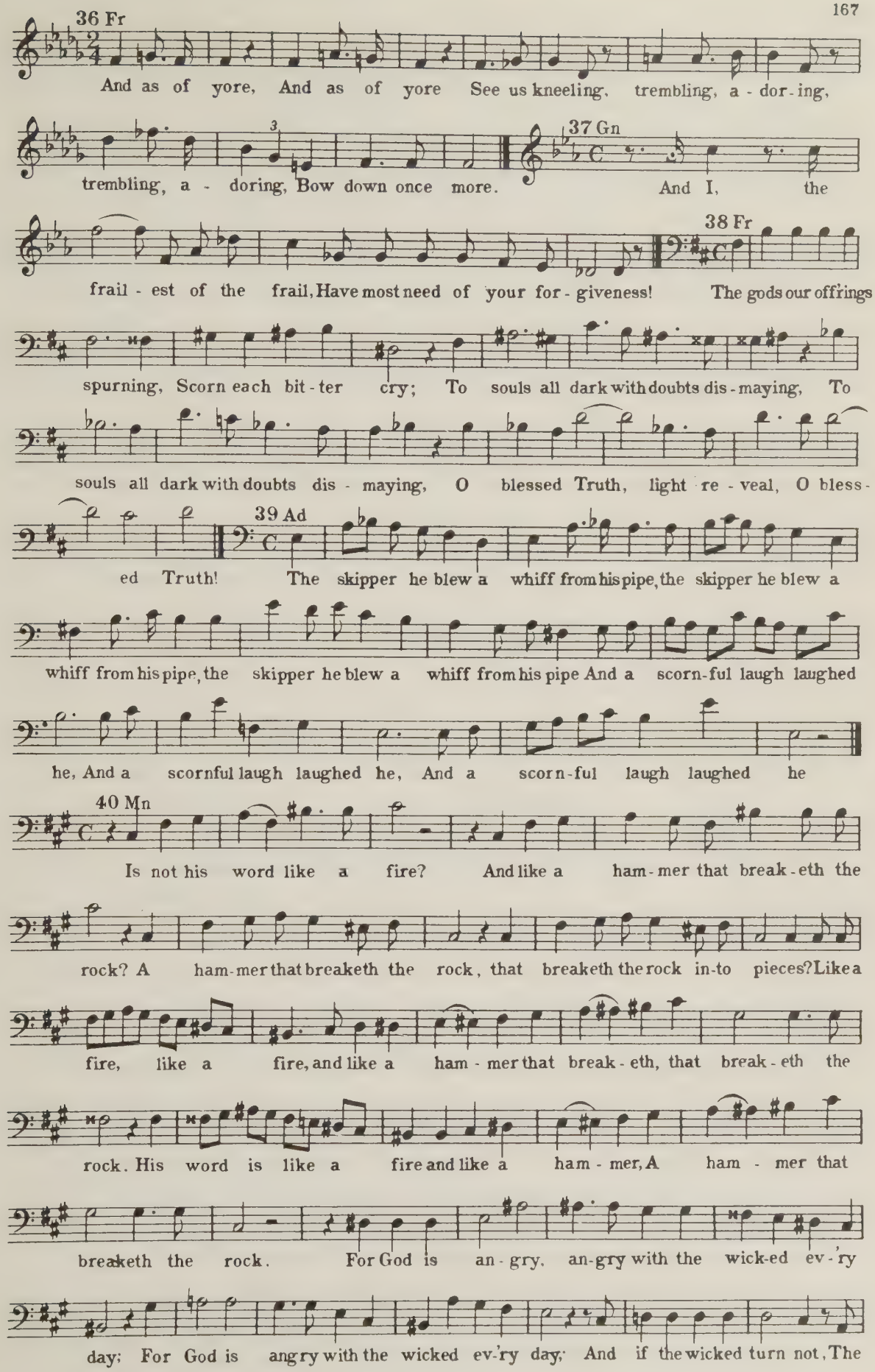
36 Fr
And as of yore, And as of yore See us kneeling, trembling, a - dor - ing,
trembling, a - doring, Bow down once more.
37 Gn
And I, the
frail - est of the frail, Have most need of your for - giveness!
38 Fr
The gods our offrings
spurning, Scorn each bit - ter cry; To souls all dark with doubts dis - maying, To
souls all dark with doubts dis - maying, O blessed Truth, light re - veal, O bless -
ed Truth!
39 Ad
The skipper he blew a whiff from his pipe, the skipper he blew a
whiff from his pipe, the skipper he blew a whiff from his pipe And a scorn-ful laugh laughed
he, And a scornful laugh laughed he, And a scorn-ful laugh laughed he
40 Mn
Is not his word like a fire? And like a ham - mer that break - eth the
rock? A ham - mer that breaketh the rock, that breaketh the rock in - to pieces? Like a
fire, like a fire, and like a ham - mer that break - eth, that break - eth the
rock. His word is like a fire and like a ham - mer, A ham - mer that
breaketh the rock. For God is an - gry, an - gry with the wick-ed ev - 'ry
day; For God is angry with the wicked ev-'ry day; And if the wicked turn not, The

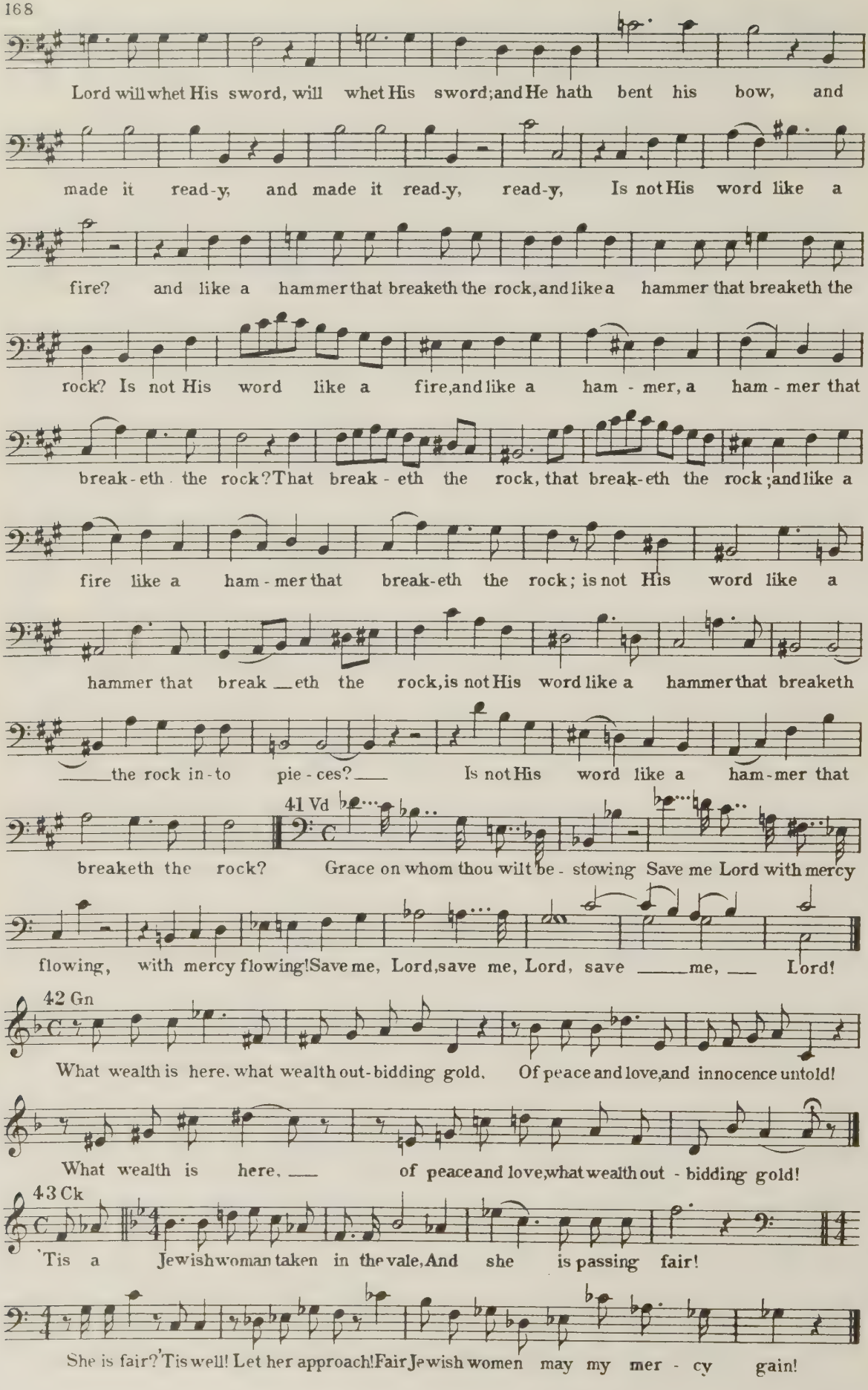

5-57-67645-200

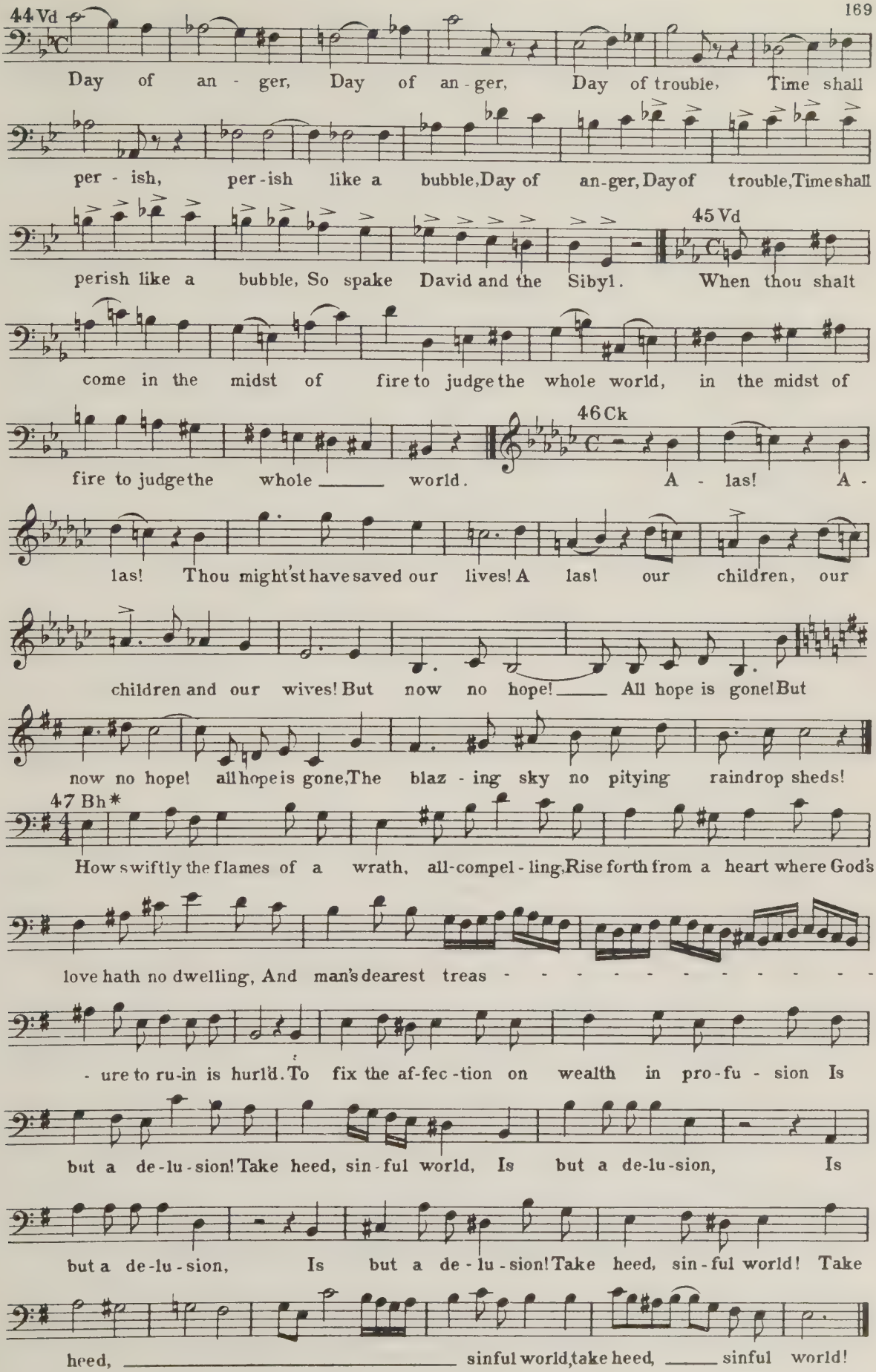
44 Vd
Day of an - ger, Day of an - ger, Day of trouble, Time shall
per - ish, per - ish like a bubble, Day of an - ger, Day of trouble, Time shall
45 Vd
perish like a bubble, So spake David and the Sibyl. When thou shalt
come in the midst of fire to judge the whole world, in the midst of
46 Ck
fire to judge the whole ____ world. A - las! A -
las! Thou might'st have saved our lives! A las! our children, our
children and our wives! But now no hope! ____ All hope is gone! But
now no hope! all hope is gone, The blaz - ing sky no pitying raindrop sheds!
47 Bh*
How swiftly the flames of a wrath, all-compel - ling, Rise forth from a heart where God's
love hath no dwelling, And man's dearest treas - - - - - - - - - - - -
- ure to ru-in is hurl'd. To fix the af-fec - tion on wealth in pro - fu - sion Is
but a de-lu - sion! Take heed, sin - ful world, Is but a de-lu-sion, Is
but a de-lu - sion, Is but a de - lu - sion! Take heed, sin - ful world! Take
heed, ____ sinful world, take heed, ____ sinful world!

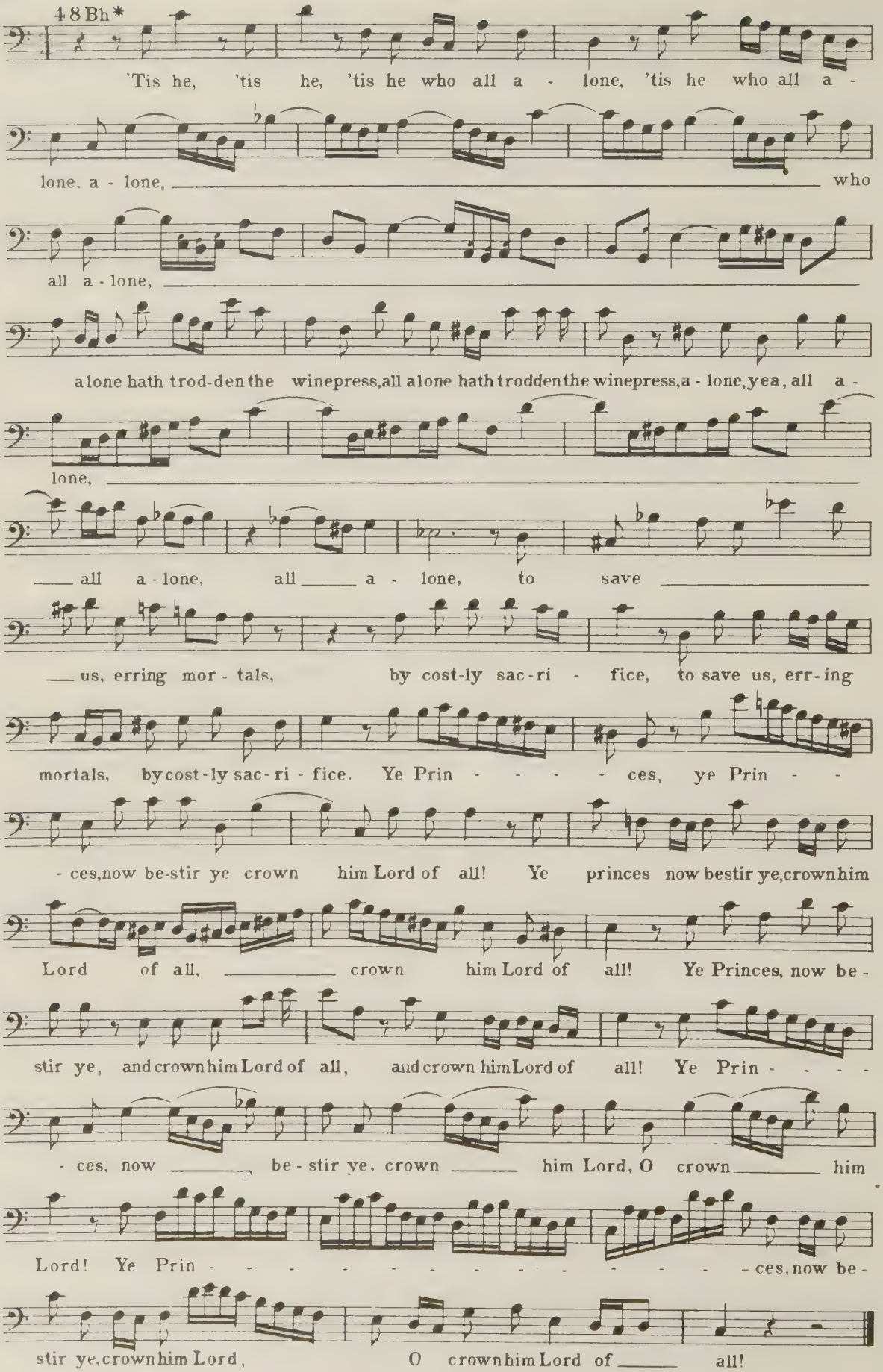

5-57-67645-200

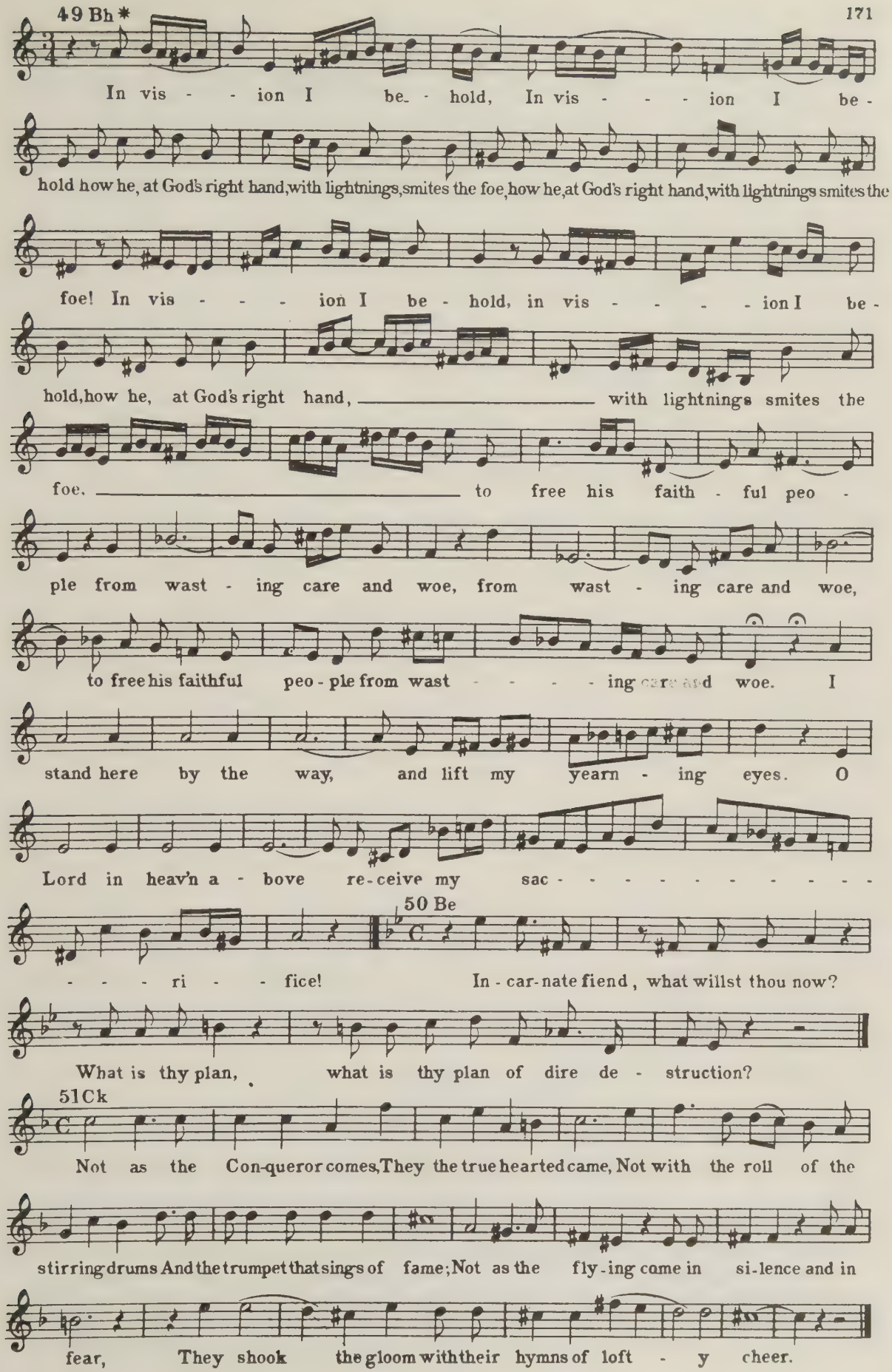
49 Bh *
In vis - - ion I be - hold, In vis - - - ion I be -
hold how he, at God's right hand, with lightnings, smites the foe, how he, at God's right hand, with lightnings smites the
foe! In vis - - - ion I be - hold, in vis - - - - ion I be -
hold, how he, at God's right hand, with lightnings smites the
foe, to free his faith - ful peo -
ple from wast - ing care and woe, from wast - ing care and woe,
to free his faithful peo - ple from wast - - - - ing care and woe. I
stand here by the way, and lift my yearn - ing eyes. O
Lord in heav'n a - bove re - ceive my sac - - - - - - - - - -
- - - ri - - fice!
50 Be
In - car - nate fiend, what willst thou now?
What is thy plan, what is thy plan of dire de - struction?
51 Ck
Not as the Con-queror comes, They the true hearted came, Not with the roll of the
stirring drums And the trumpet that sings of fame; Not as the fly - ing come in si - lence and in
fear, They shook the gloom with their hymns of loft - y cheer.

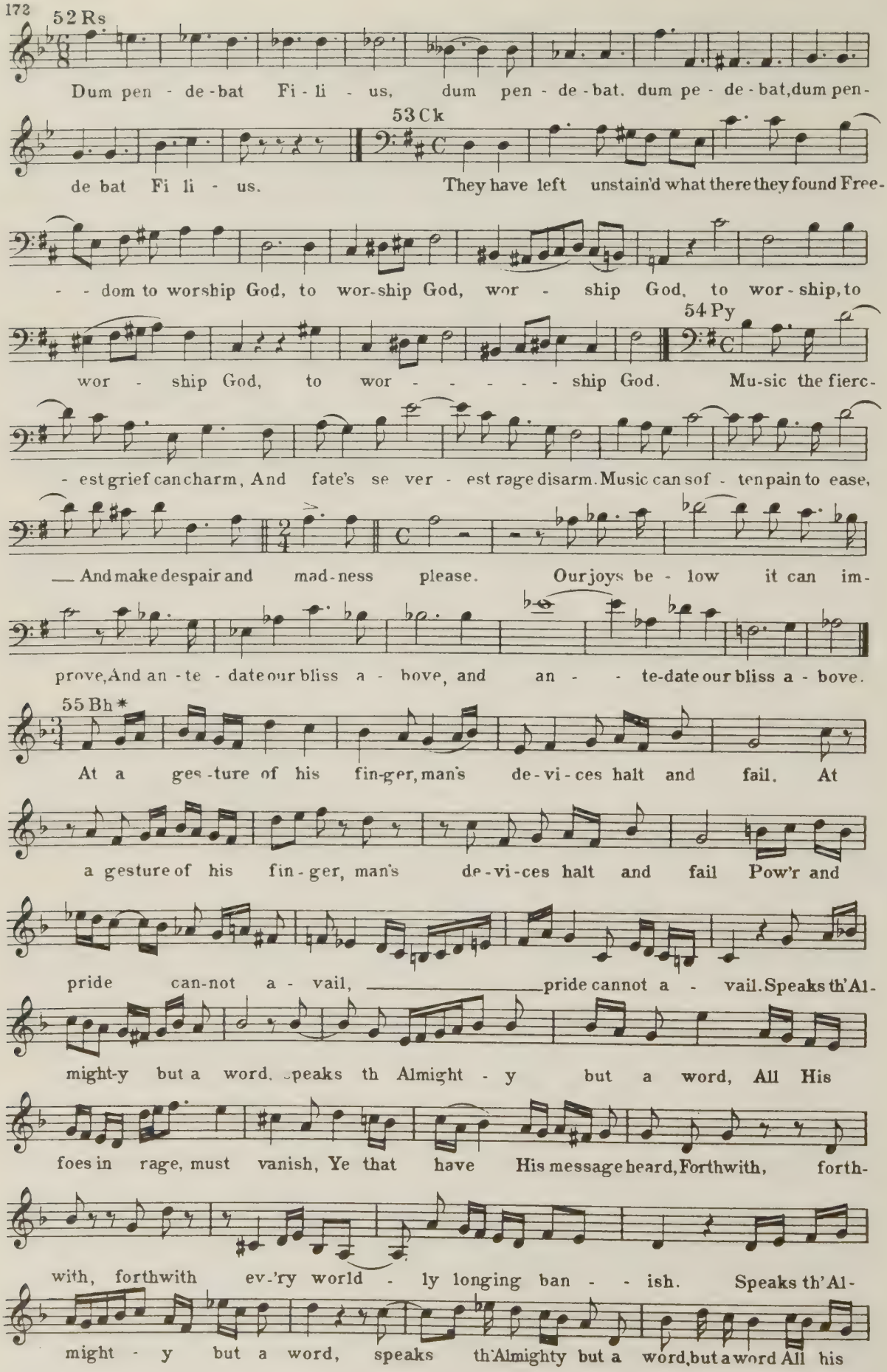
52 Rs
Dum pen - de - bat Fi - li - us, dum pen - de - bat. dum pe - de - bat, dum pen -
53 Ck
de bat Fi li - us. They have left unstain'd what there they found Free -
- - dom to worship God, to wor-ship God, wor - ship God, to wor - ship, to
54 Py
wor - ship God, to wor - - - - - ship God. Mu-sic the fierc -
- est grief can charm, And fate's se ver - est rage disarm. Music can sof - ten pain to ease,
— And make despair and mad-ness please. Our joys be - low it can im -
prove, And an - te - date our bliss a - bove, and an - - te-date our bliss a - bove.
55 Bh *
At a ges-ture of his fin-ger, man's de-vi-ces halt and fail. At
a gesture of his fin - ger, man's de - vi - ces halt and fail Pow'r and
pride can-not a - vail, — pride cannot a - vail. Speaks th' Al -
might-y but a word, speaks th Almight - y but a word, All His
foes in rage, must vanish, Ye that have His message heard, Forthwith, forth -
with, forthwith ev-'ry world - ly longing ban - - ish. Speaks th' Al -
might - y but a word, speaks th' Almighty but a word, but a word All his

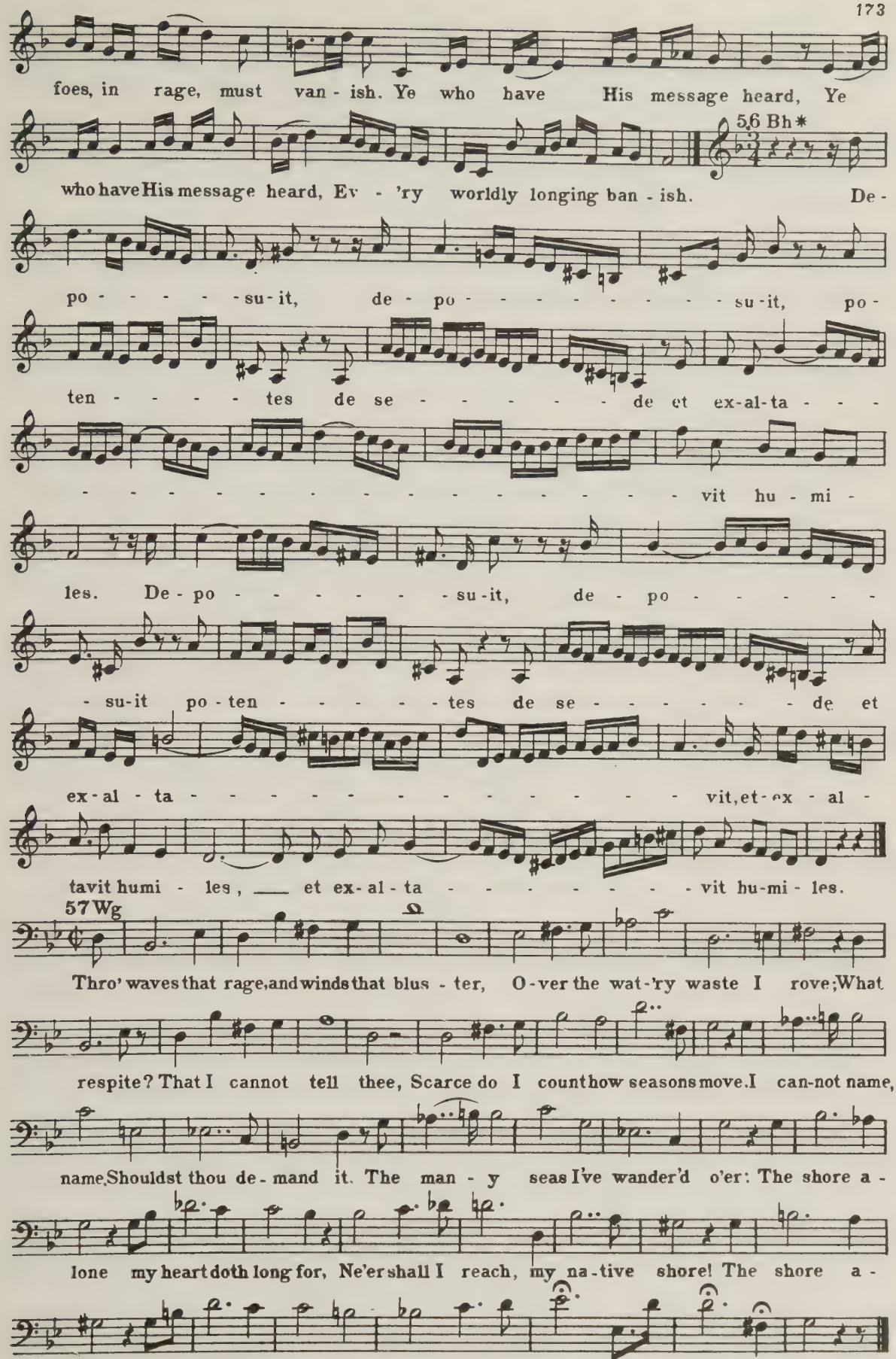
foes, in rage, must van - ish. Ye who have His message heard, Ye
5,6 Bh*
who have His message heard, Ev - 'ry worldly longing ban - ish. De -
po - - - - - su - it, de - po - - - - - - - - - su - it, po -
ten - - - - tes de se - - - - - - de et ex - al - ta - - -
- - - - - - - - - - - - - - - - - - vit hu - mi -
les. De - po - - - - - - su - it, de - po - - - - -
- su - it po - ten - - - - - tes de se - - - - - - de et
ex - al - ta - - - - - - - - - - - - - - vit, et - ex - al -
tavit humi - les, ___ et ex - al - ta - - - - - - - - vit hu - mi - les.
57 Wg
Thro' waves that rage, and winds that blus - ter, O - ver the wat - 'ry waste I rove; What
respite? That I cannot tell thee, Scarce do I count how seasons move. I can - not name,
name, Shouldst thou de - mand it. The man - y seas I've wander'd o'er: The shore a -
lone my heart doth long for, Ne'er shall I reach, my na - tive shore! The shore a -
lone my heart doth long for, Ne'er shall I reach, my na - tive shore!

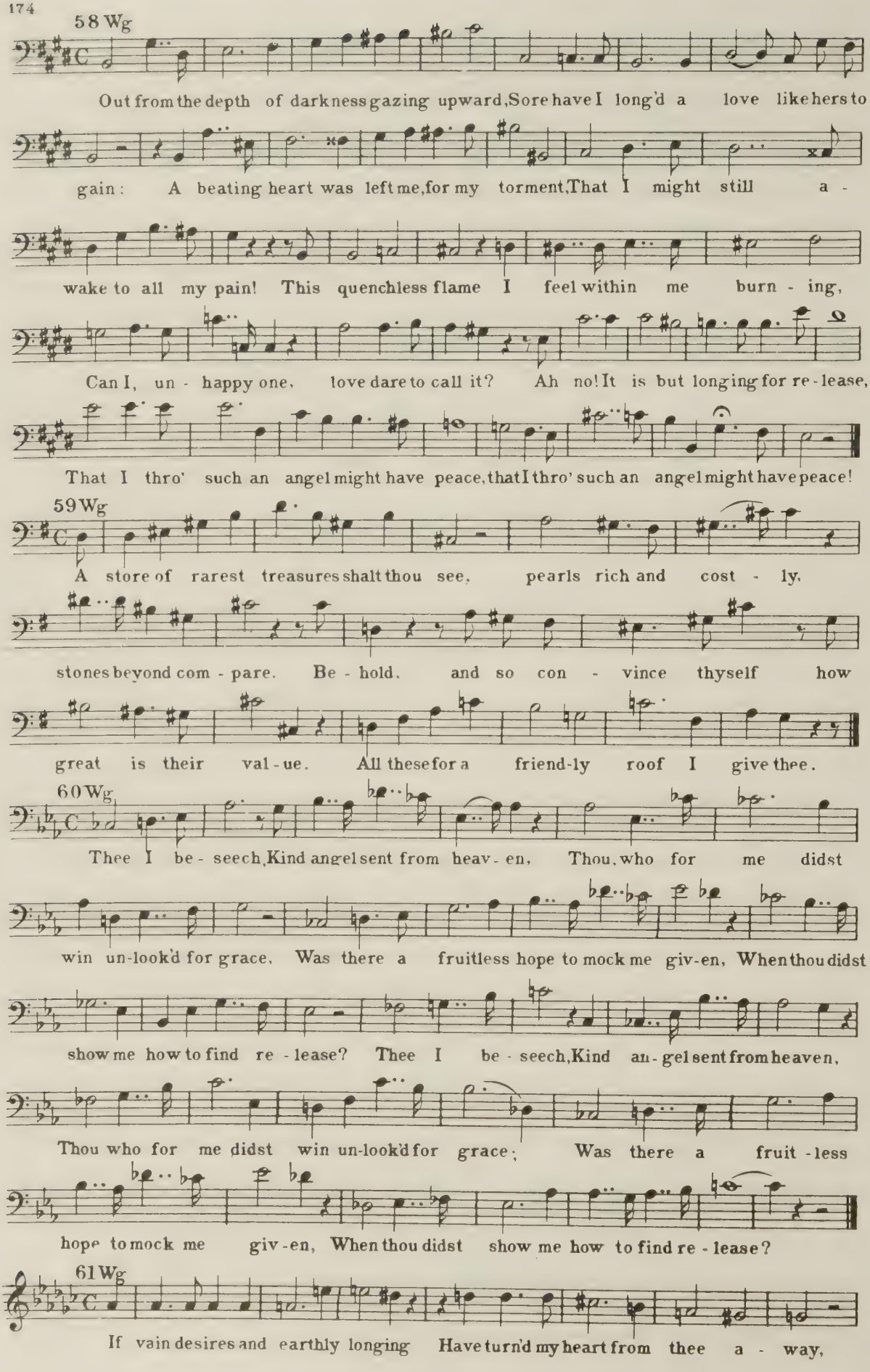
58 Wg
Out from the depth of darkness gazing upward, Sore have I long'd a love like hers to
gain: A beating heart was left me, for my torment, That I might still a -
wake to all my pain! This quenchless flame I feel within me burn - ing,
Can I, un - happy one, love dare to call it? Ah no! It is but longing for re - lease,
That I thro' such an angel might have peace, that I thro' such an angel might have peace!
59 Wg
A store of rarest treasures shalt thou see, pearls rich and cost - ly,
stones beyond com - pare. Be - hold, and so con - vince thyself how
great is their val - ue. All these for a friend-ly roof I give thee.
60 Wg
Thee I be - seech, Kind angel sent from heav - en, Thou, who for me didst
win un-look'd for grace, Was there a fruitless hope to mock me giv-en, When thou didst
show me how to find re - lease? Thee I be - seech, Kind an - gel sent from heaven,
Thou who for me didst win un-look'd for grace; Was there a fruit - less
hope to mock me giv - en, When thou didst show me how to find re - lease?
61 Wg
If vain desires and earthly longing Have turn'd my heart from thee a - way,

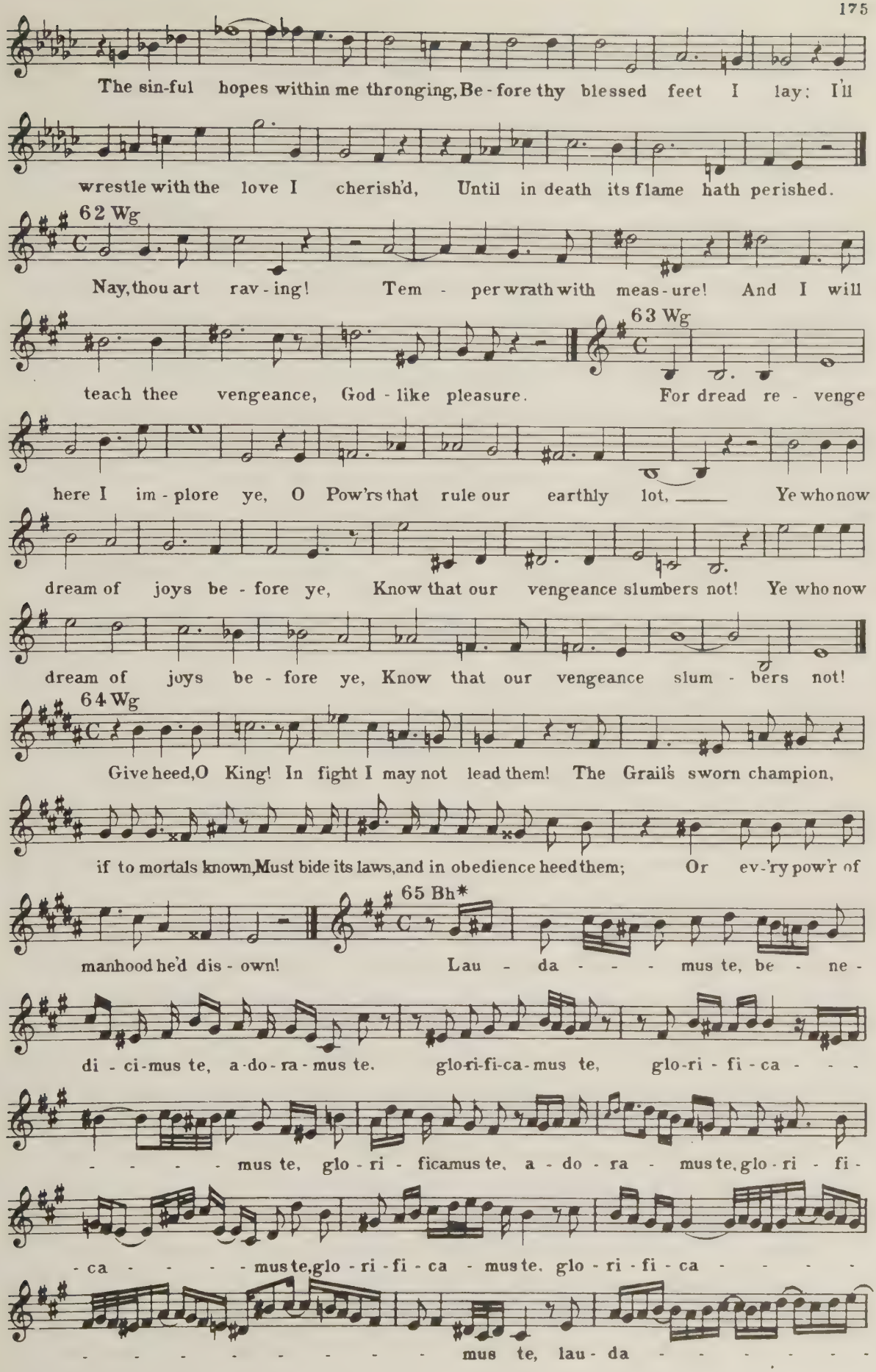
The sin-ful hopes within me thronging, Be-fore thy blessed feet I lay: I'll
wrestle with the love I cherish'd, Until in death its flame hath perished.
62 Wg
Nay, thou art rav-ing! Tem - per wrath with meas-ure! And I will
63 Wg
teach thee vengeance, God - like pleasure. For dread re - venge
here I im-plore ye, O Pow'rs that rule our earthly lot, Ye who now
dream of joys be-fore ye, Know that our vengeance slumbers not! Ye who now
dream of joys be-fore ye, Know that our vengeance slum-bers not!
64 Wg
Give heed, O King! In fight I may not lead them! The Grail's sworn champion,
if to mortals known, Must bide its laws, and in obedience heed them; Or ev-'ry pow'r of
65 Bh*
manhood he'd dis-own! Lau - da - - - - mus te, be - ne -
di - ci-mus te, a-do-ra-mus te, glo-ri-fi-ca-mus te, glo-ri - fi - ca - - -
- - - - - mus te, glo - ri - ficamus te, a - do - ra - mus te, glo - ri - fi -
- ca - - - - - mus te, glo - ri - fi - ca - mus te, glo - ri - fi - ca - - - - -
- - - - - - - - - - mus te, lau - da - - - - - - - -

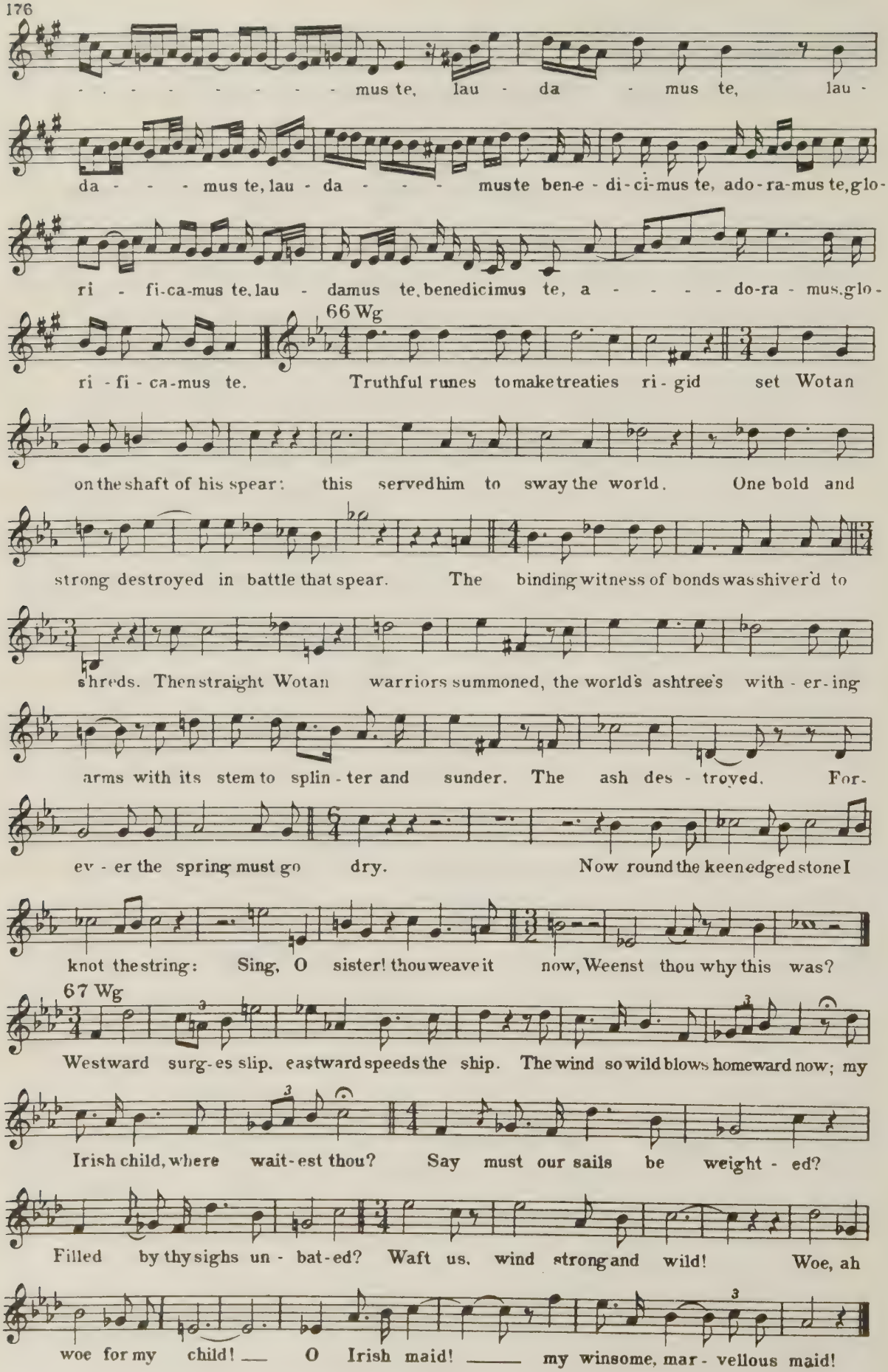

5-57-67645-200

TENTH SERIES

Two part exercises. with text — Representative excerpts from early and recent composers with a few new exercises. embodying maximum difficulties of pitch and rhythm. as well as the utmost independence of parts

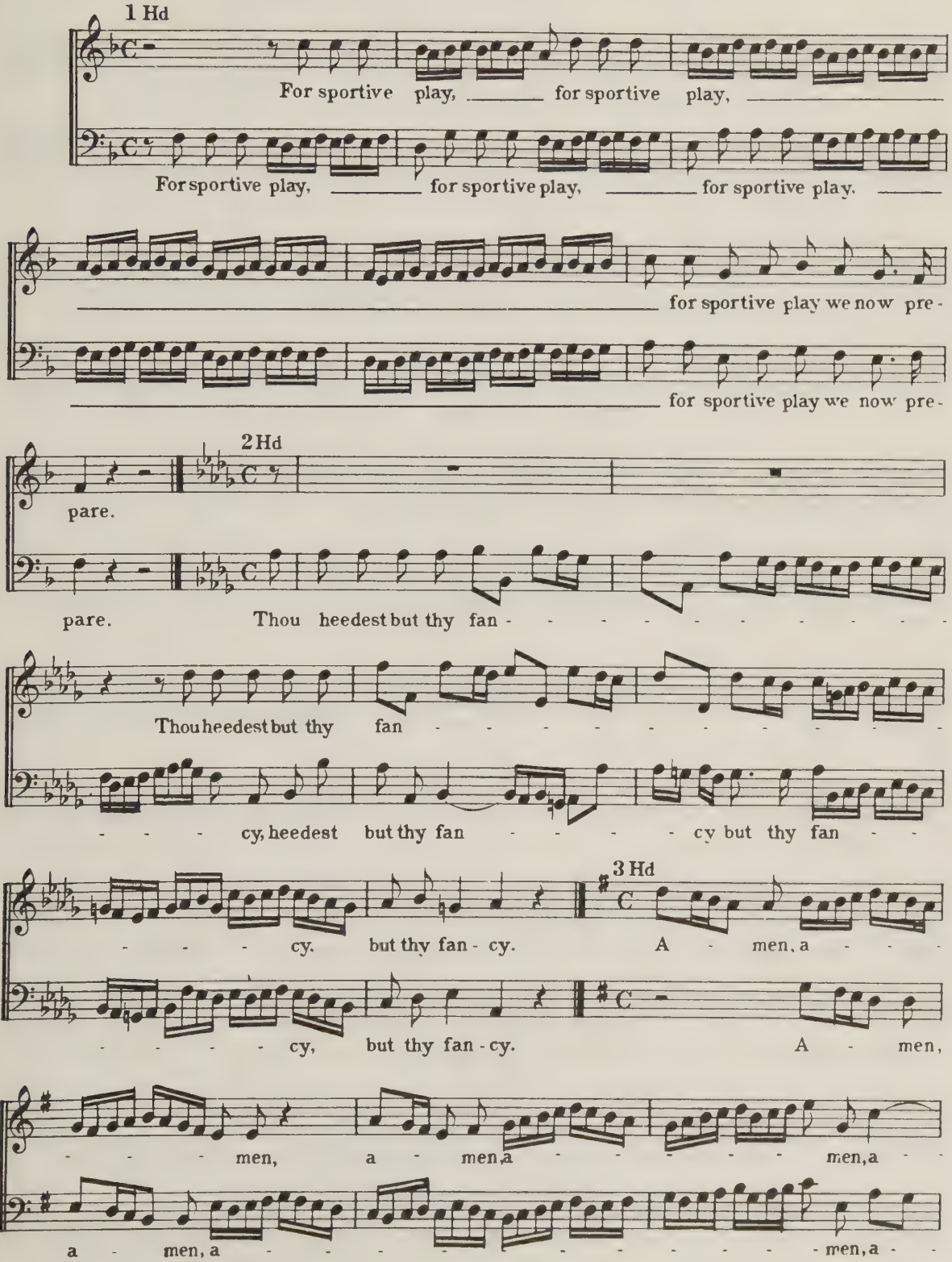

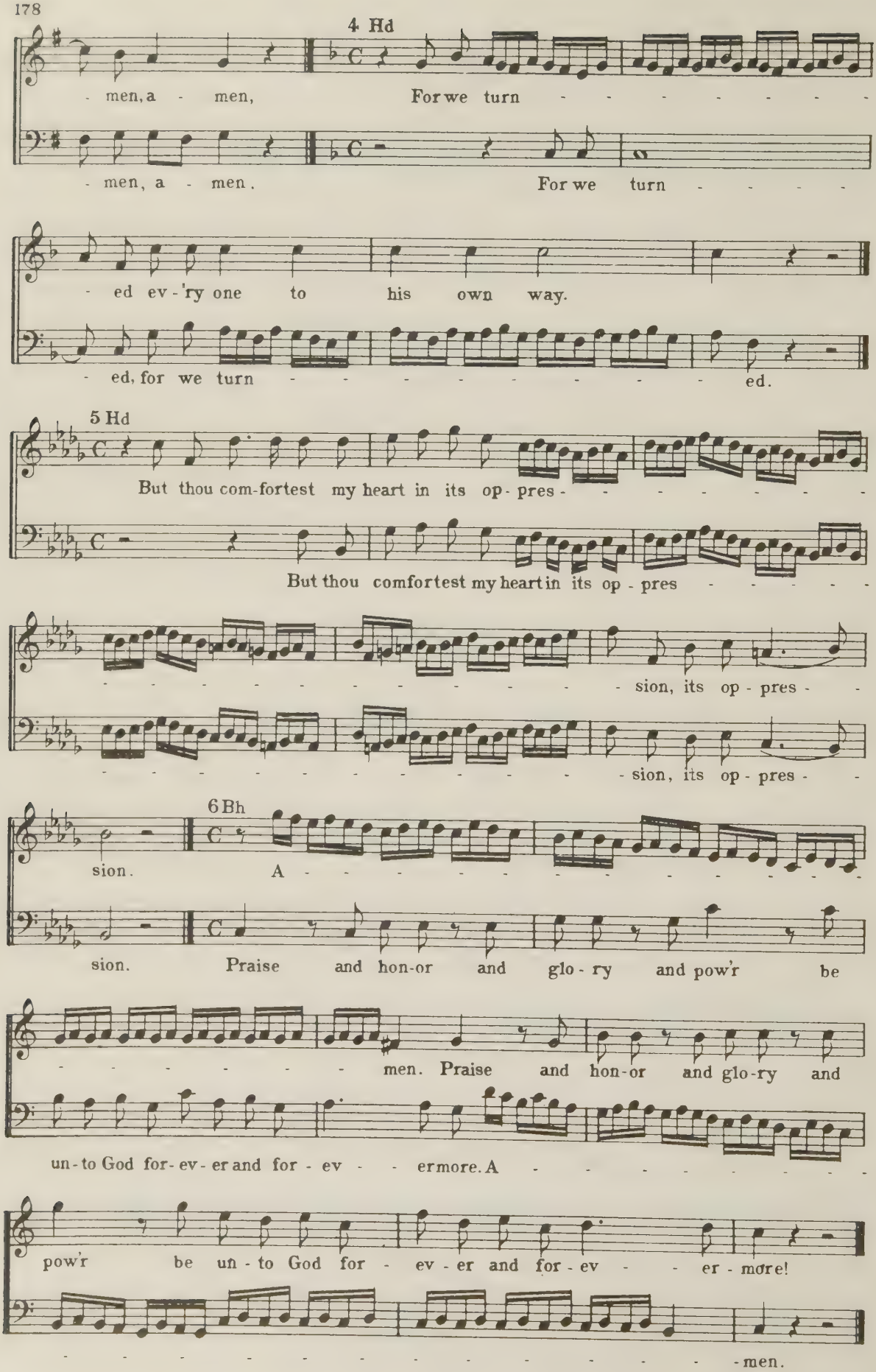

5-57-67645-200

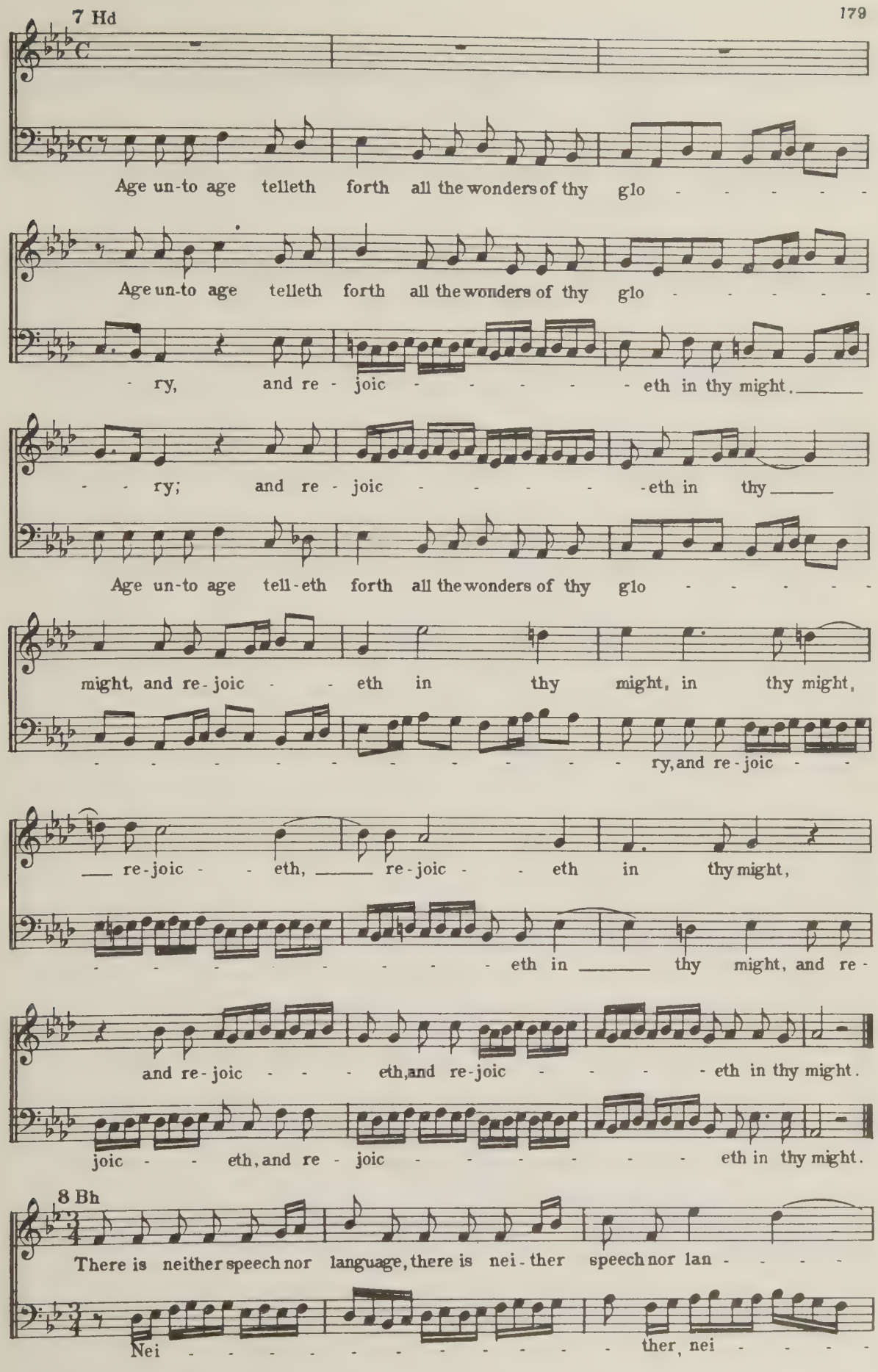
7 Hd
Age un-to age telleth forth all the wonders of thy glo - - - - - -
Age un-to age telleth forth all the wonders of thy glo - - - - - -
- ry, and re - joic - - - - - - eth in thy might.
- - ry; and re - joic - - - - - - eth in thy
Age un-to age tell - eth forth all the wonders of thy glo - - - - - -
might, and re - joic - - eth in thy might, in thy might,
- - - - - - - - - - - - - - - - - - ry, and re - joic - -
re - joic - - eth, re - joic - - eth in thy might,
- - - - - - - - - - - - - - - - - - eth in thy might, and re -
and re - joic - - - eth, and re - joic - - - - - eth in thy might.
joic - - eth, and re - joic - - - - - - - - eth in thy might.
8 Bh
There is neither speech nor language, there is nei - ther speech nor lan - - - -
Nei - - - - - - - - - - - - - - - - - - ther, nei - - - -

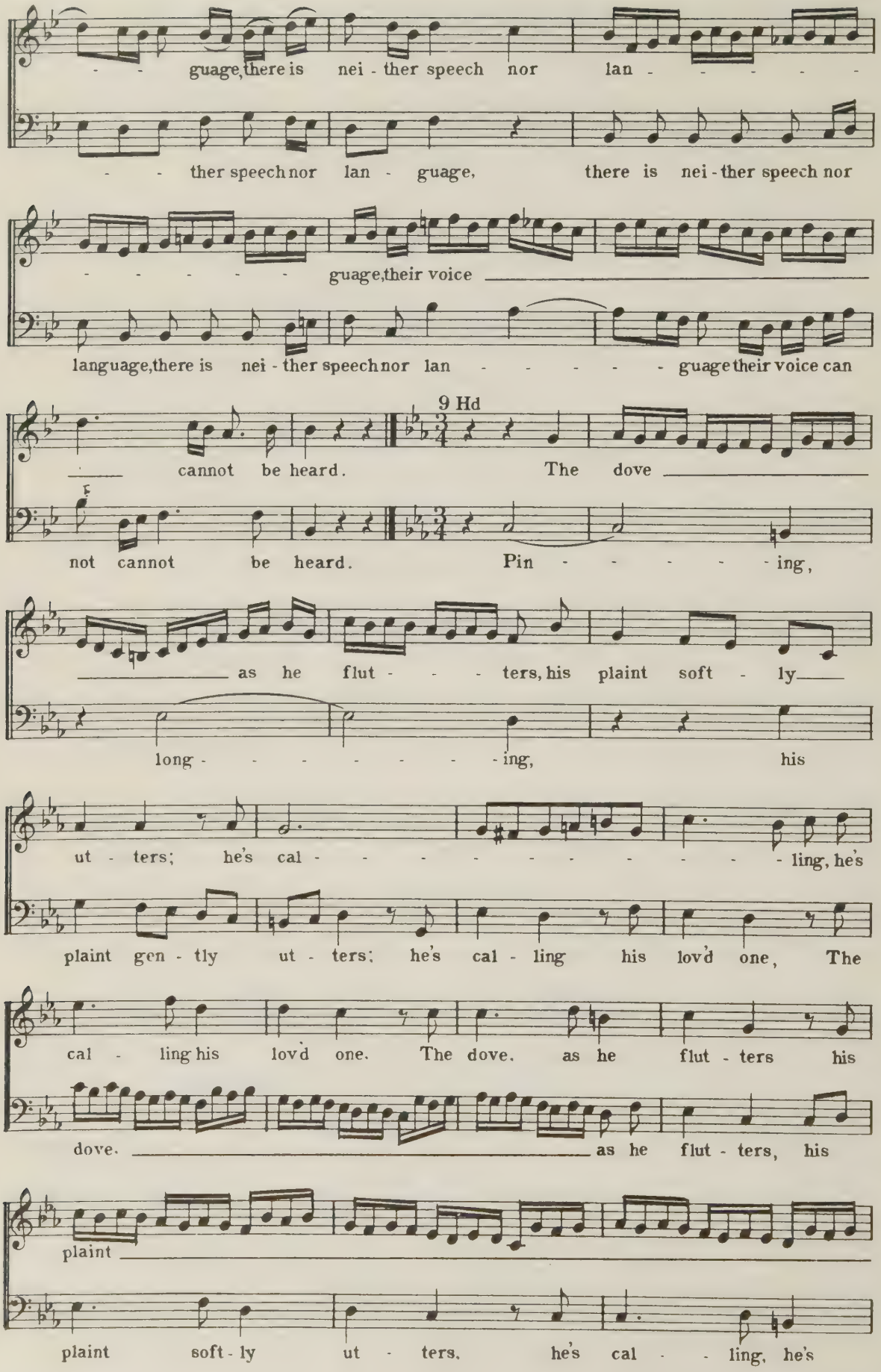

5-57-67645-200

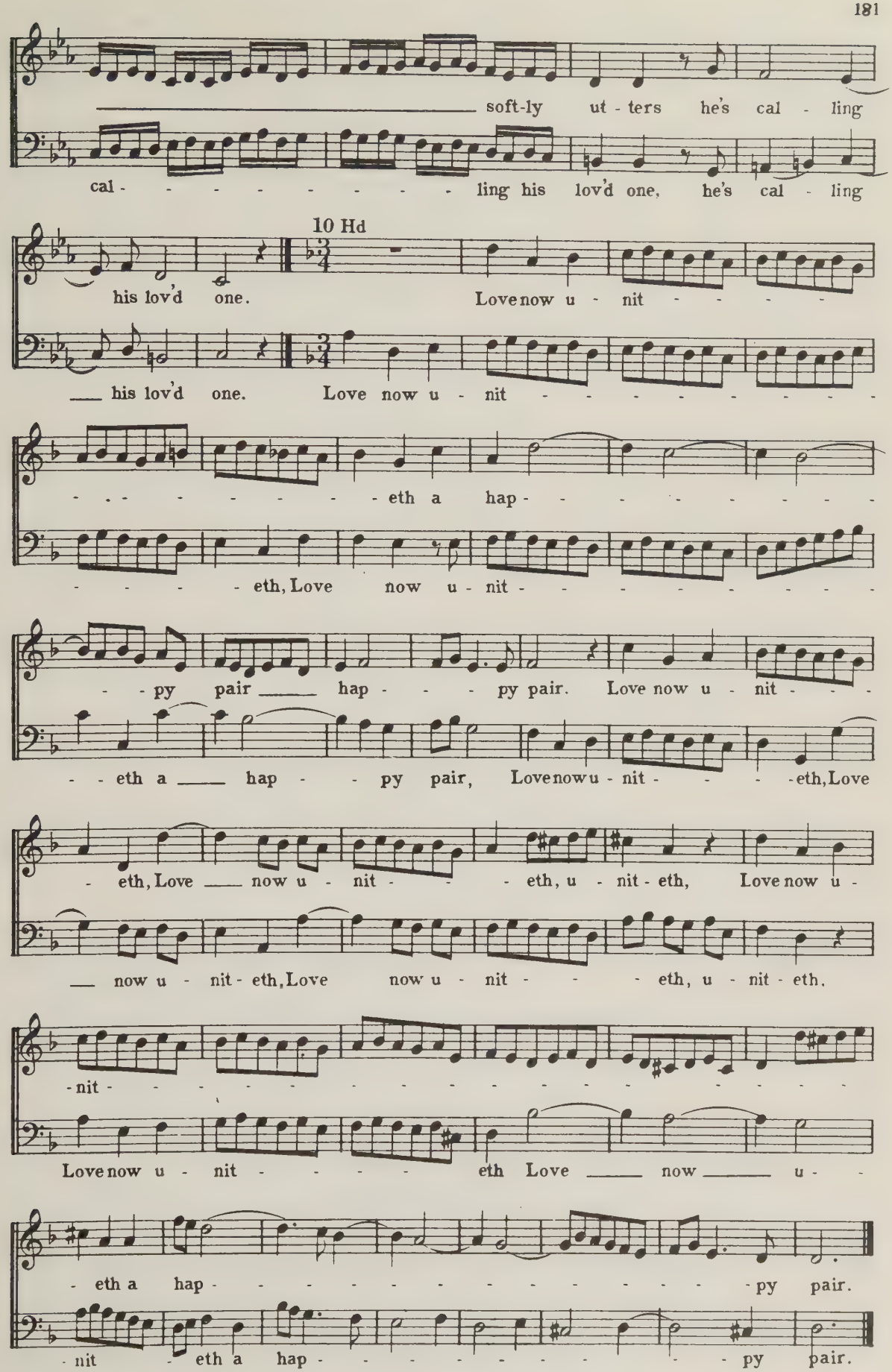
soft-ly ut - ters he's cal - ling
cal - - - - - - - - - - ling his lov'd one, he's cal - ling
10 Hd
his lov'd one. Love now u - nit - - - -
his lov'd one. Love now u - nit - - - - - - - - -
- - - - - - - - eth a hap - - - - - - - - -
- - - - eth, Love now u - nit - - - - - - - - -
- - py pair hap - - - py pair. Love now u - nit - - -
- - eth a hap - - py pair, Lovenowu - nit - - - eth, Love
- eth, Love now u - nit - - eth, u - nit - eth, Love now u -
now u - nit - eth, Love now u - nit - - - eth, u - nit - eth.
- nit -
Lovenow u - nit - - - - eth Love now u - -
- eth a hap - - - - - - - - - - - - - - - py pair.
- nit - eth a hap - - - - - - - - - - - py pair.

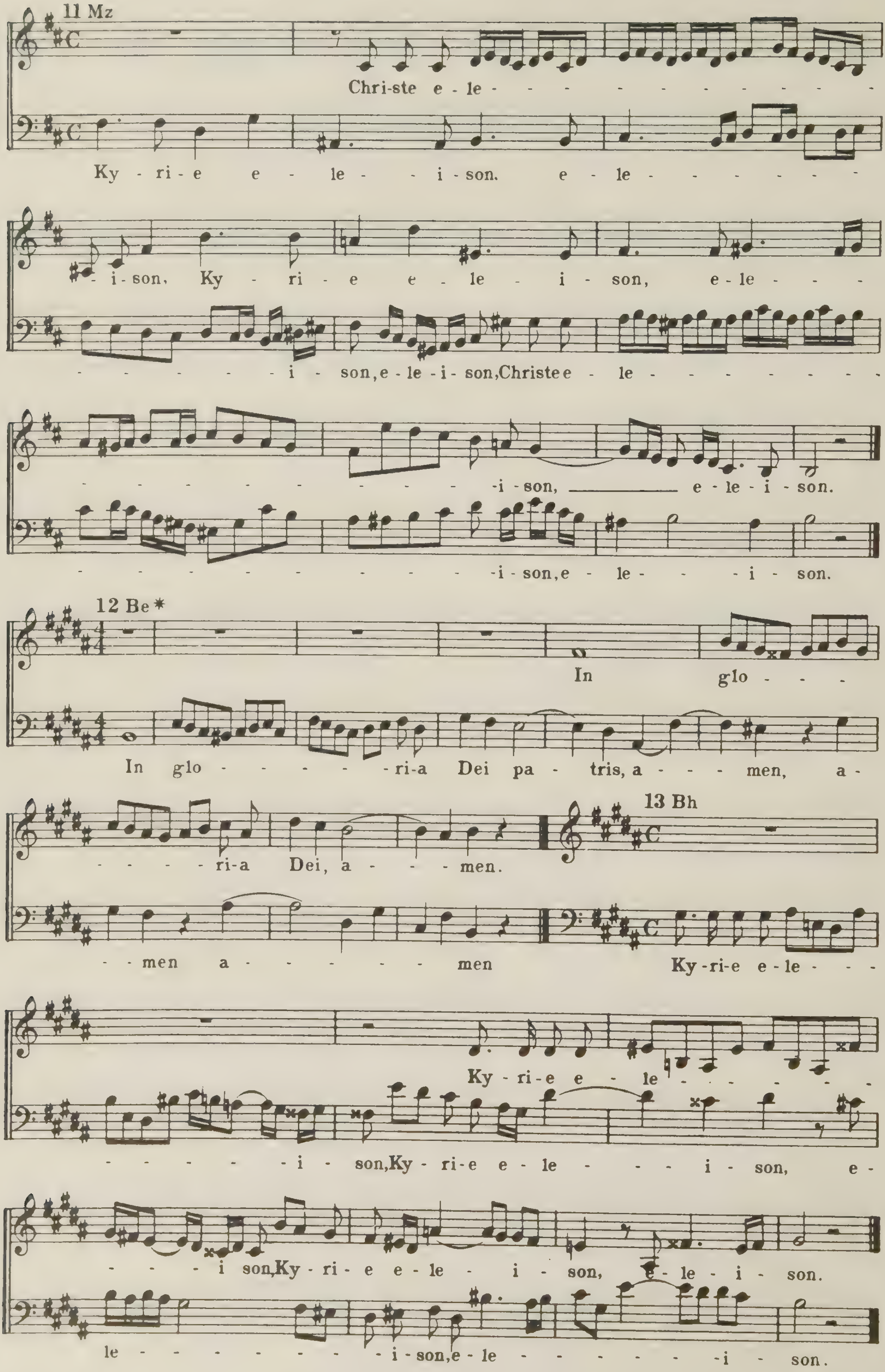
11 Mz
Chri-ste e-le - - - - - - - - - - -
Ky - ri - e e - le - - i - son. e - le - - - - - - -
- i - son, Ky - ri - e e - le - i - son, e - le - - - -
- - - - - - - i - son, e - le - i - son, Christe e - le - - - - - - - -
- - - - - - - - - - - - - - - -i - son, e - le - i - son.
- - - - - - - - - - - - -i - son, e - le - - - i - son.
12 Be*
In glo - - -
In glo - - - - - - - ri-a Dei pa - tris, a - - - men, a -
- - - - ri-a Dei, a - - - men.
13 Bh
- men a - - - - - - - - men Ky-ri-e e-le - - -
Ky - ri-e e - le - - - - - -
- - - - - i - son, Ky - ri-e e - le - - - - i - son, e -
- - - i son, Ky - ri - e e - le - i - son, e - le - i - son.
le - - - - - - - - i - son, e - le - - - - - - - - -i - son.

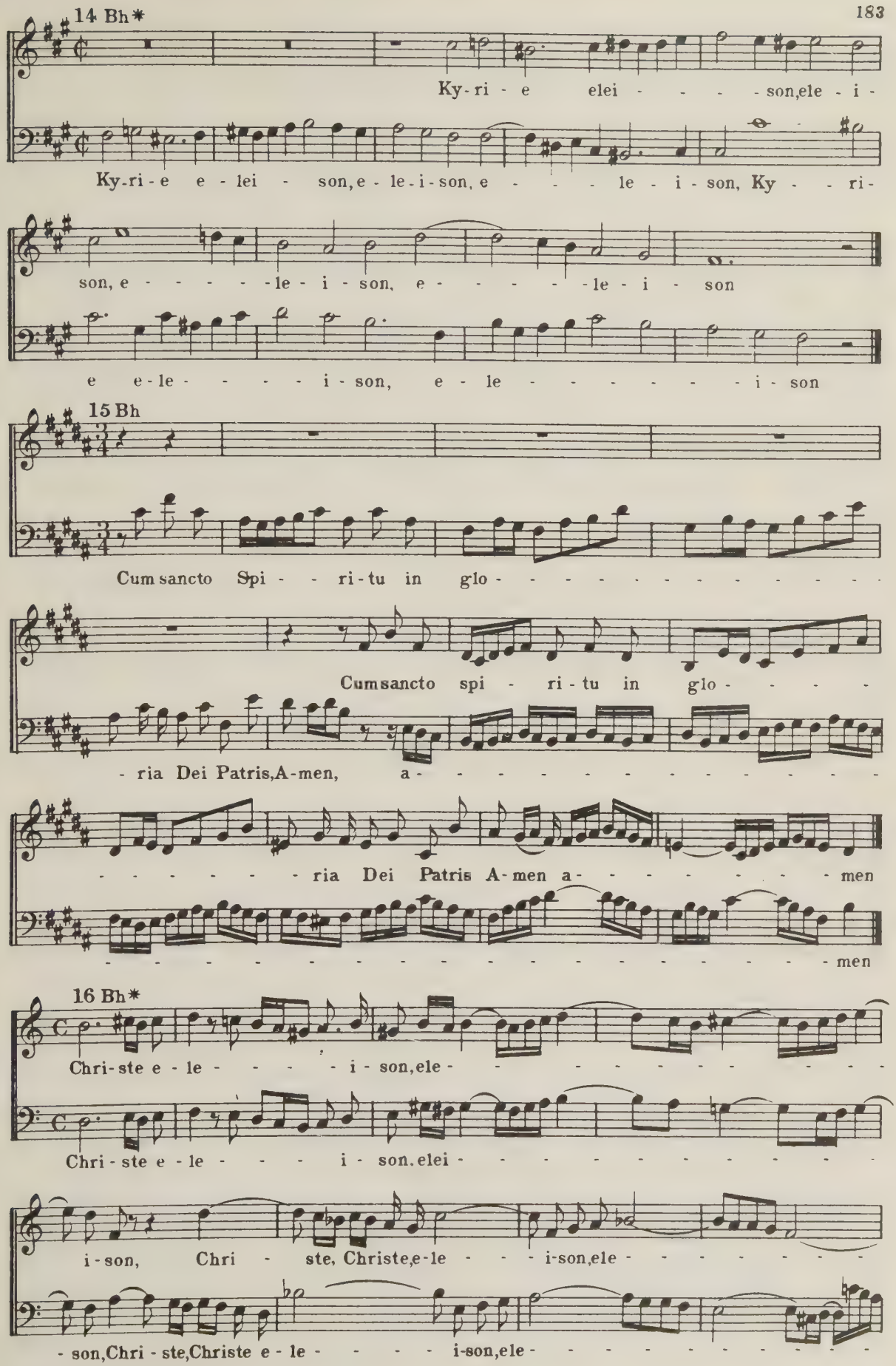
14 Bh*
Ky-ri - e elei - - - - son,ele - i -
Ky-ri - e - lei - son,e - le-i-son, e - - - - le - i - son, Ky - - ri -
son, e - - - - - - le - i - son, e - - - - - - le - i - son
e e-le - - - - - i - son, e - le - - - - - - - - i - son
15 Bh
Cum sancto Spi - - ri-tu in glo - - - - - - - - - - - - - -
Cum sancto spi - ri - tu in glo - - - -
- ria Dei Patris,A-men, a - - - - - - - - - - - - - - - -
- - - - - - - ria Dei Patris A-men a - - - - - - - - men
- men
16 Bh*
Chri-ste e - le - - - - - i - son,ele - - - - - - - - - - - - -
Chri - ste e - le - - - - i - son.elei - - - - - - - - - - - - -
i - son, Chri - ste, Christe,e-le - - - i-son,ele - - - - - - - - -
- son,Chri - ste,Christe e - le - - - - - i-son,ele - - - - - - - - - - - - -

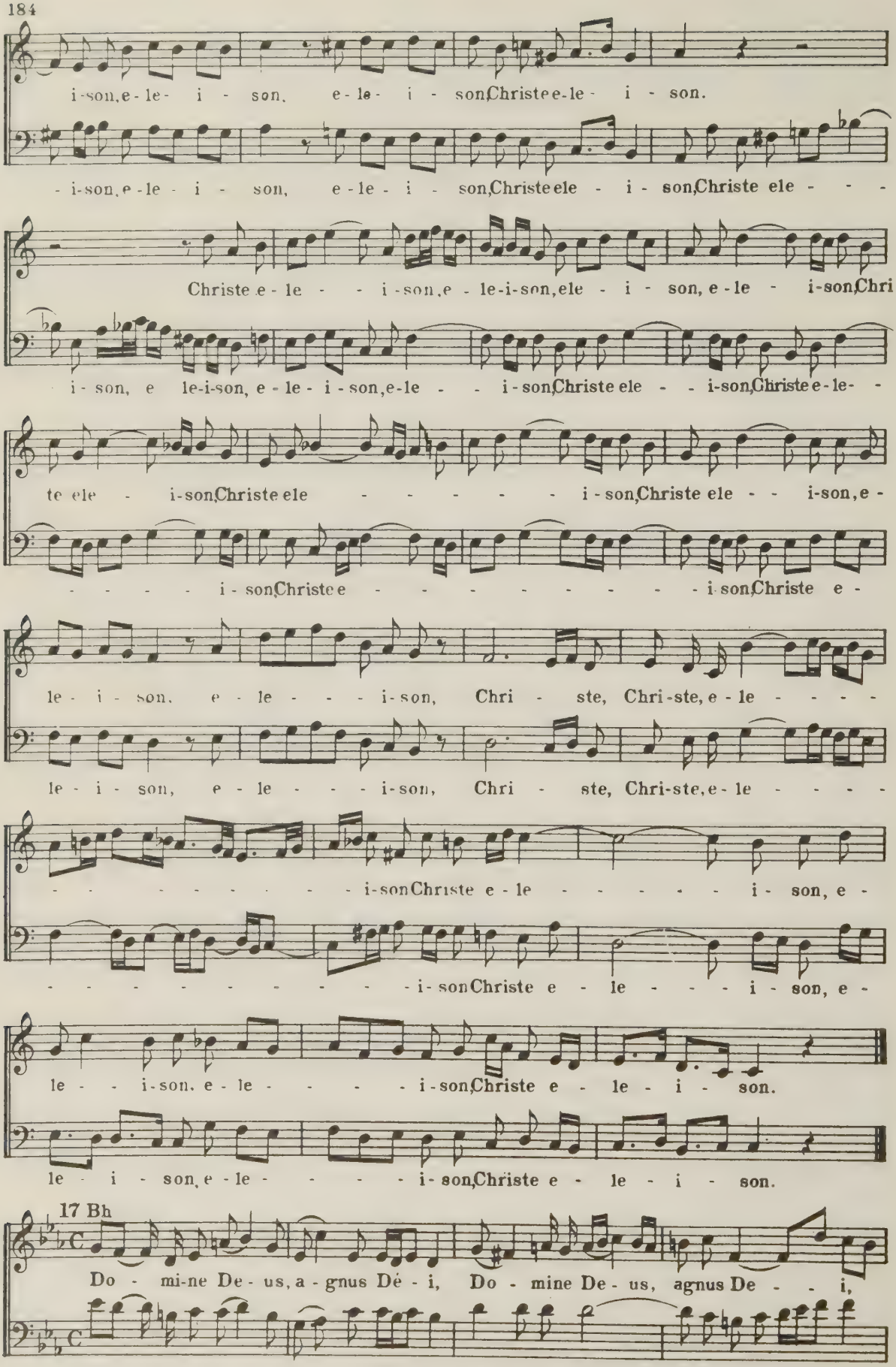

5-57-67645-200

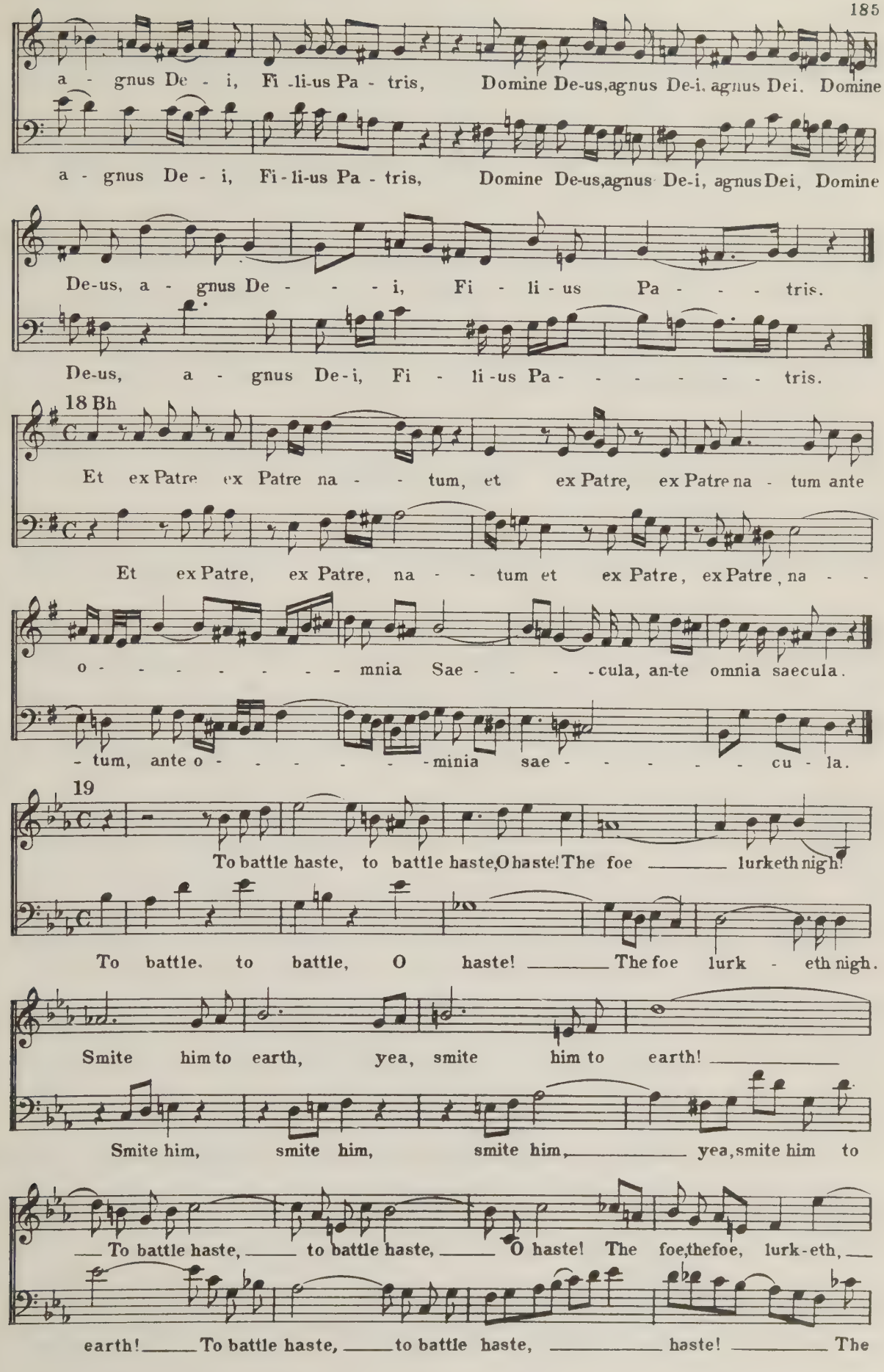

5-57-67645-200

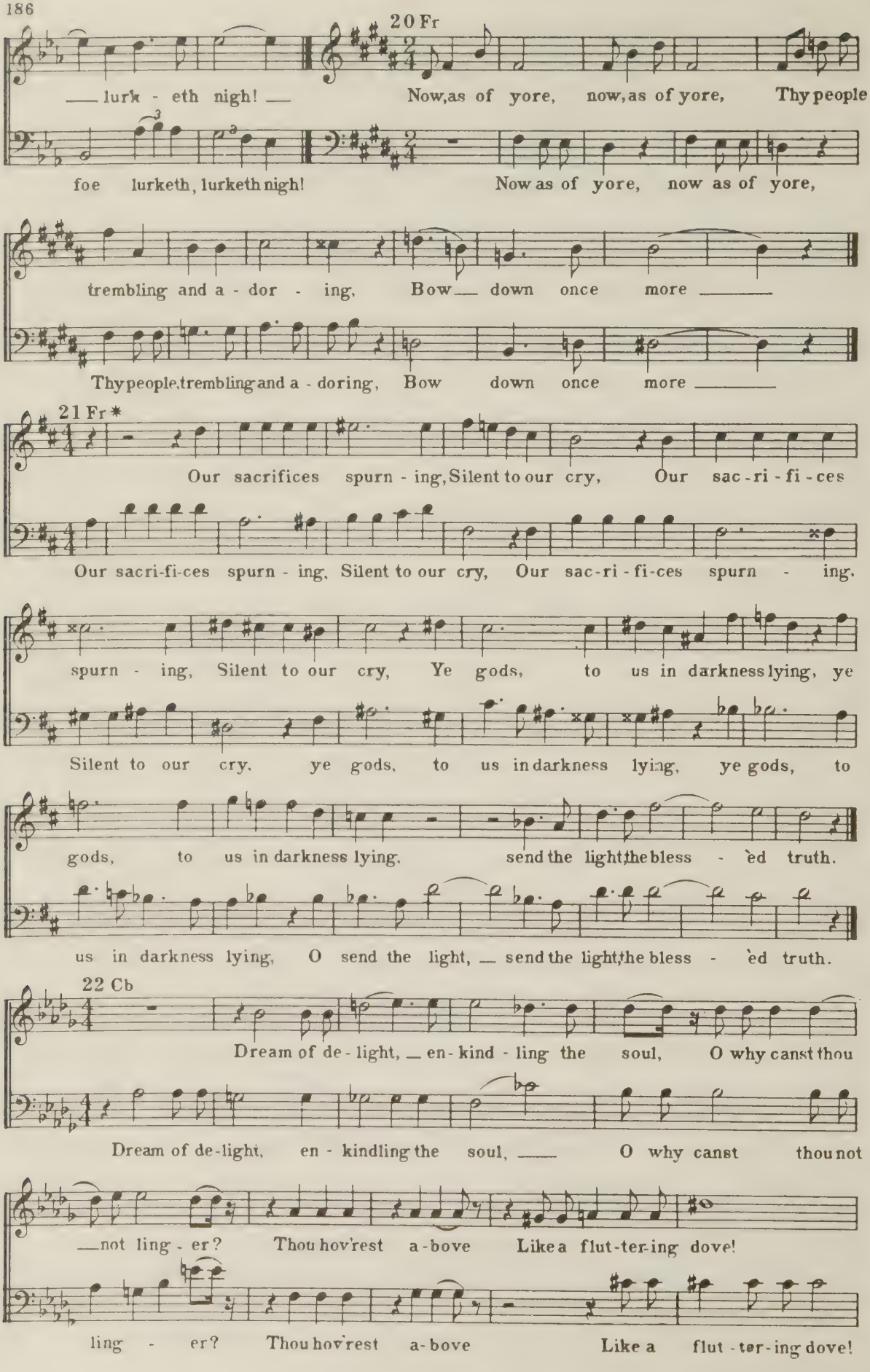
20 Fr
lurk - eth nigh!
Now, as of yore, now, as of yore, Thy people
foe lurketh, lurketh nigh!
Now as of yore, now as of yore,
trembling and a - dor - ing, Bow down once more
Thy people, trembling and a - doring, Bow down once more
21 Fr *
Our sacrifices spurn - ing, Silent to our cry, Our sac - ri - fi - ces
Our sacri-fi-ces spurn - ing, Silent to our cry, Our sac-ri - fi-ces spurn - ing,
spurn - ing, Silent to our cry, Ye gods, to us in darkness lying, ye
Silent to our cry, ye gods, to us in darkness lying, ye gods, to
gods, to us in darkness lying, send the light, the bless - ed truth.
us in darkness lying, O send the light, send the light, the bless - ed truth.
22 Cb
Dream of de - light, en - kind - ling the soul, O why canst thou
Dream of de-light, en - kindling the soul, O why canst thou not
not ling - er? Thou hov'rest a - bove Like a flut - ter-ing dove!
ling - er? Thou hov'rest a - bove Like a flut - ter-ing dove!

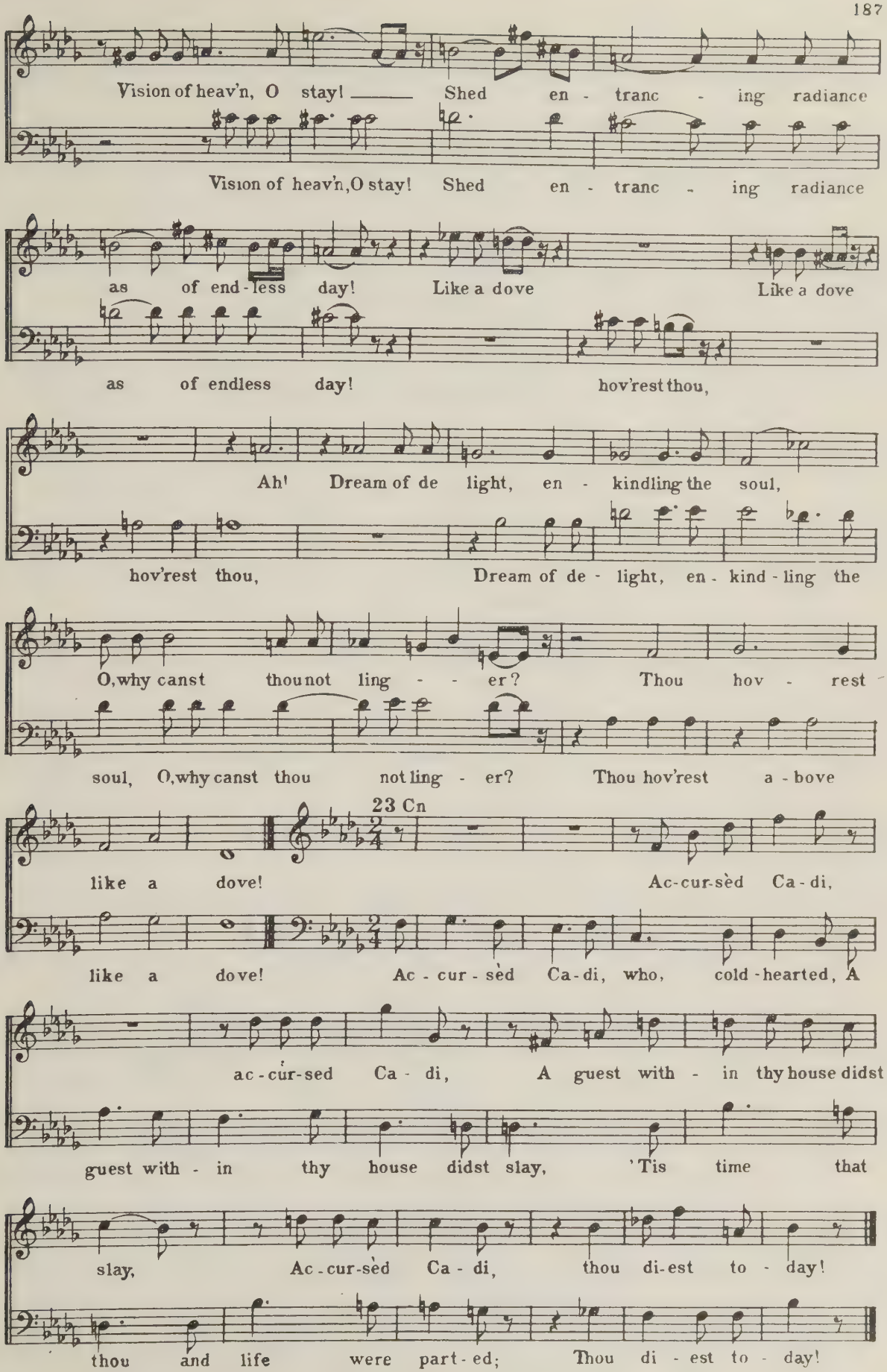
Vision of heav'n, O stay! Shed en - tranc - ing radiance
Vision of heav'n, O stay! Shed en - tranc - ing radiance
as of end - less day! Like a dove Like a dove
as of endless day! hov'rest thou,
Ah! Dream of de light, en - kindling the soul,
hov'rest thou, Dream of de - light, en - kind - ling the
O, why canst thou not ling - - er? Thou hov - rest
soul, O, why canst thou not ling - er? Thou hov'rest a - bove
23 Cn
like a dove! Ac-cur-sèd Ca - di,
like a dove! Ac - cur - sèd Ca - di, who, cold - hearted, A
ac - cúr-sed Ca - di, A guest with - in thy house didst
guest with - in thy house didst slay, 'Tis time that
slay, Ac - cur-sèd Ca - di, thou di-est to - day!
thou and life were part - ed; Thou di - est to - day!

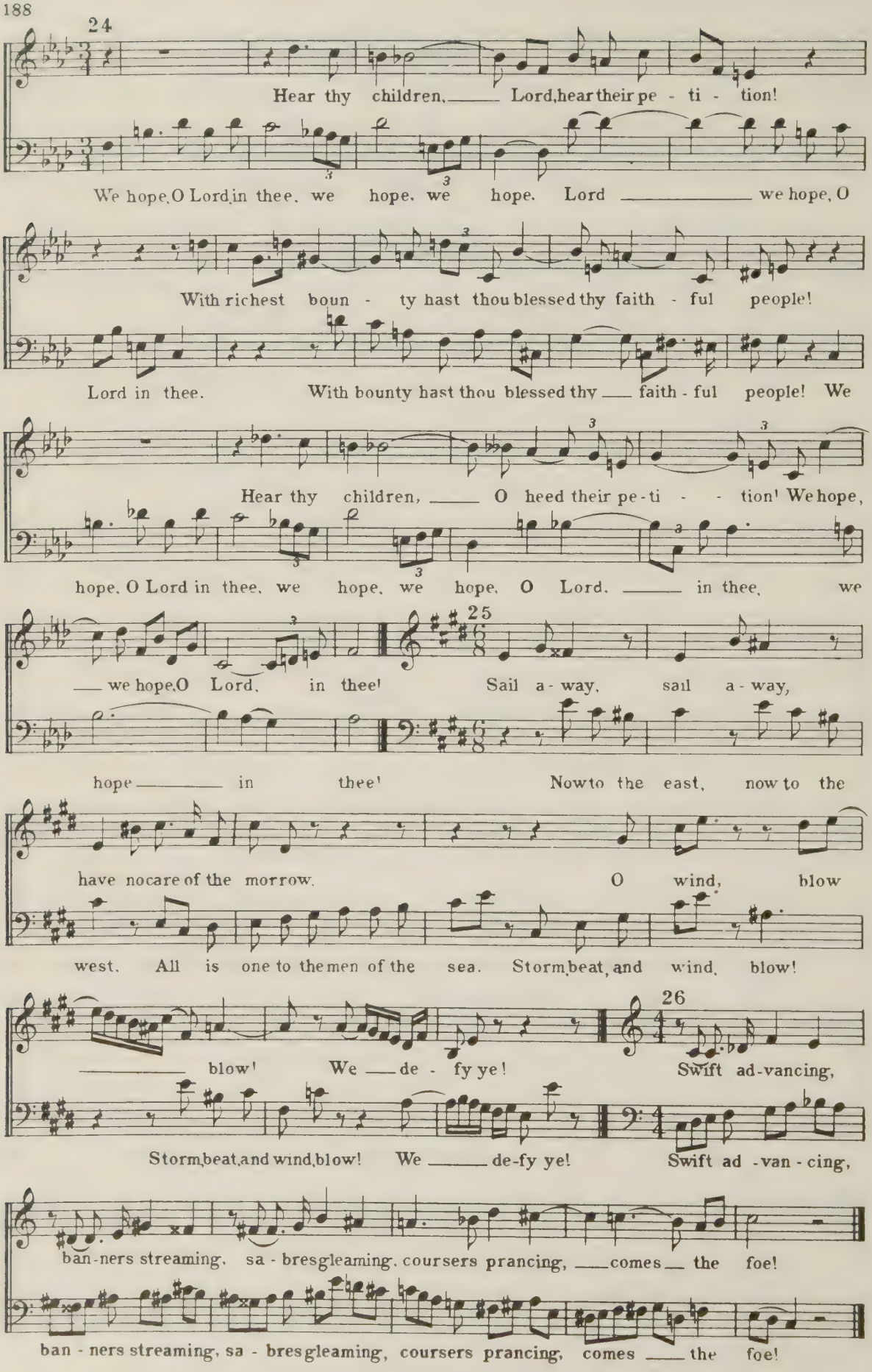

5-57-67645-200

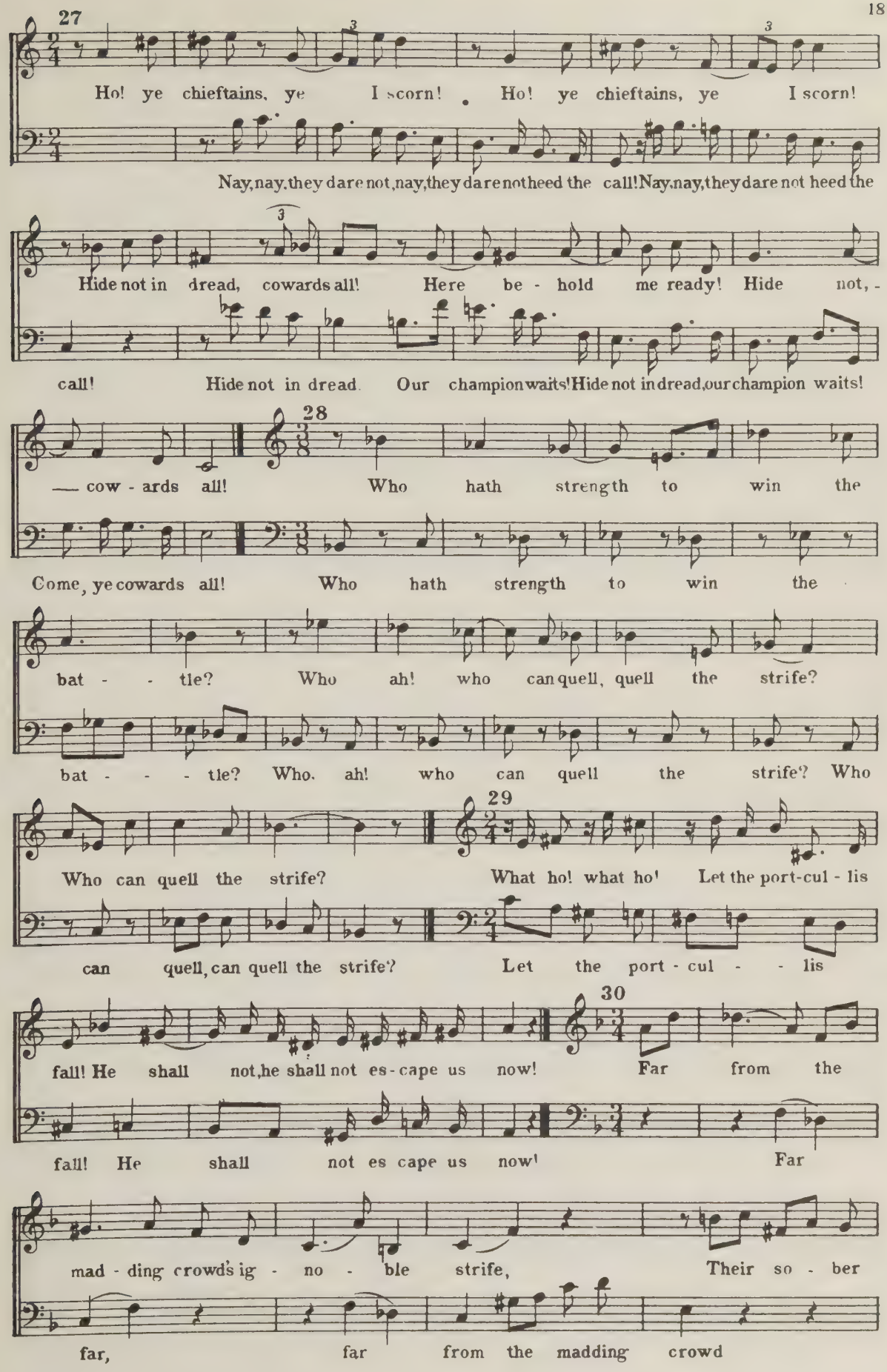
27
Ho! ye chieftains, ye I scorn! Ho! ye chieftains, ye I scorn!
Nay, nay, they dare not, nay, they dare not heed the call! Nay, nay, they dare not heed the
Hide not in dread, cowards all! Here be - hold me ready! Hide not, -
call! Hide not in dread. Our champion waits! Hide not in dread, our champion waits!
28
— cow - ards all! Who hath strength to win the
Come, ye cowards all! Who hath strength to win the
bat - - tle? Who ah! who can quell, quell the strife?
bat - - - tle? Who, ah! who can quell the strife? Who
Who can quell the strife? What ho! what ho! Let the port-cul - lis
can quell, can quell the strife? Let the port - cul - - lis
29
fall! He shall not, he shall not es - cape us now! Far from the
fall! He shall not es cape us now! Far
30
mad - ding crowd's ig - no - ble strife, Their so - ber
far, far from the madding crowd

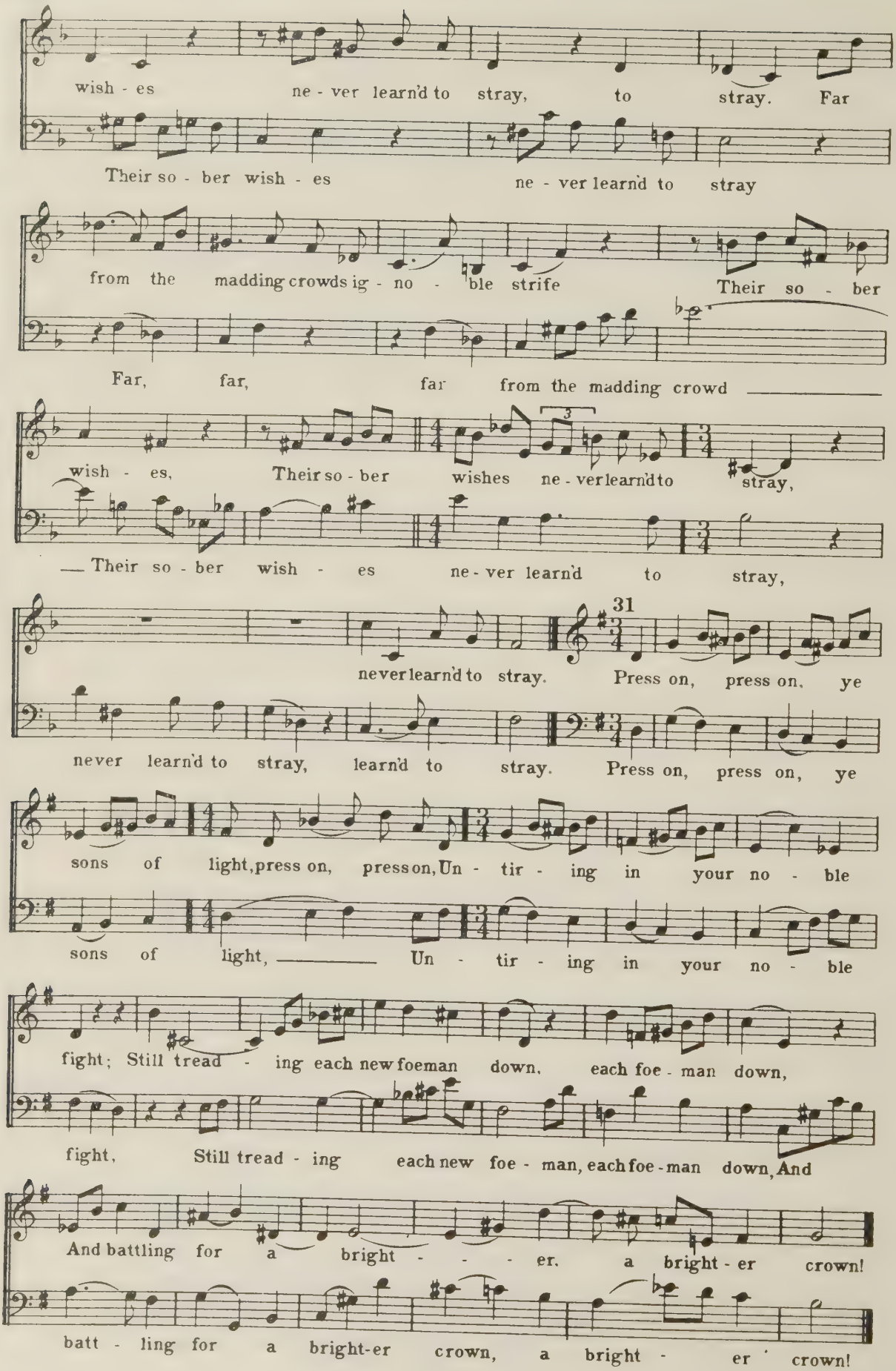

5-57-67645-200

ELEVENTH SERIES

Two-part exercises, partly without and partly with text, in the following Church Modes: Aeolian. Dorian, Ionian, Mixolydian, Phrygian — Canonic imitation, strict and free, in other intervals than that of the octave

1 *Mixolydian* – Bt

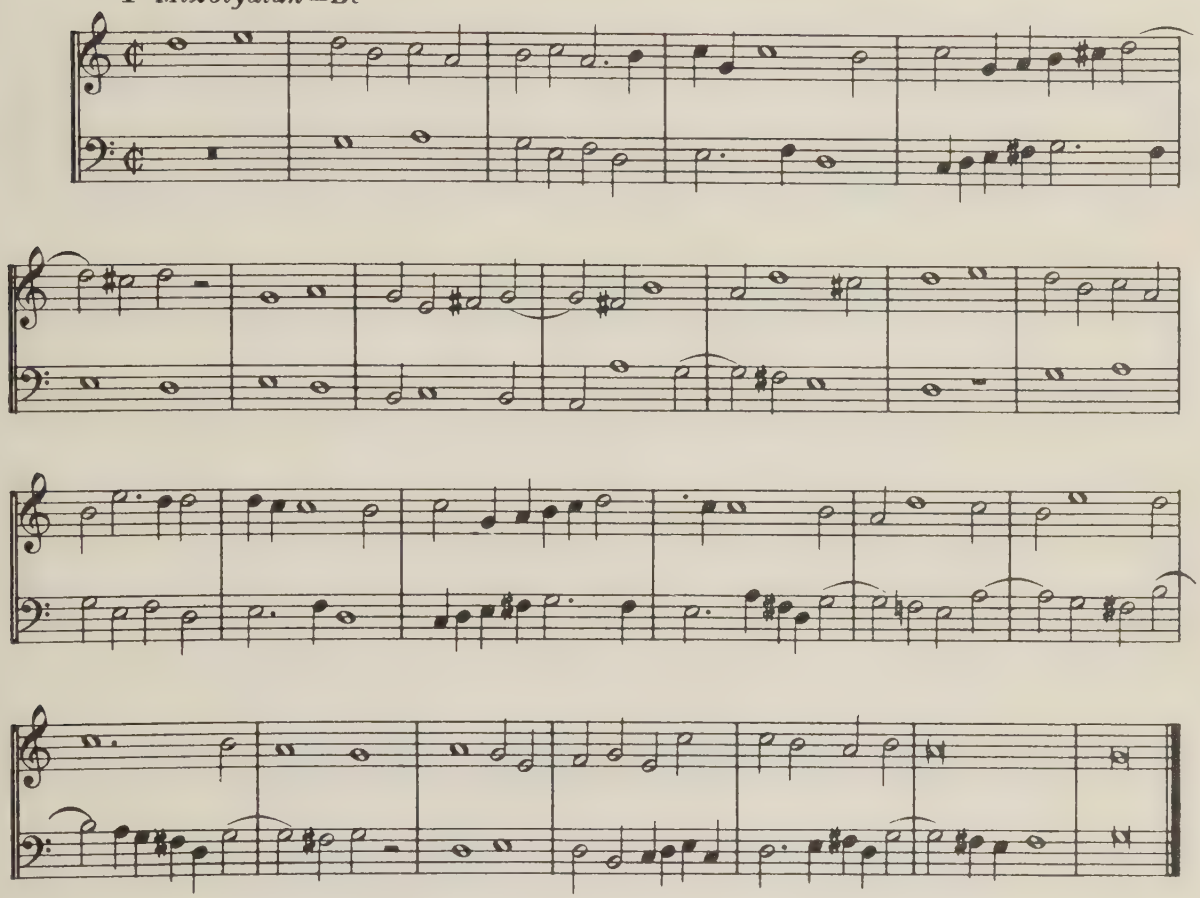

2 *Aeolian* — Bt

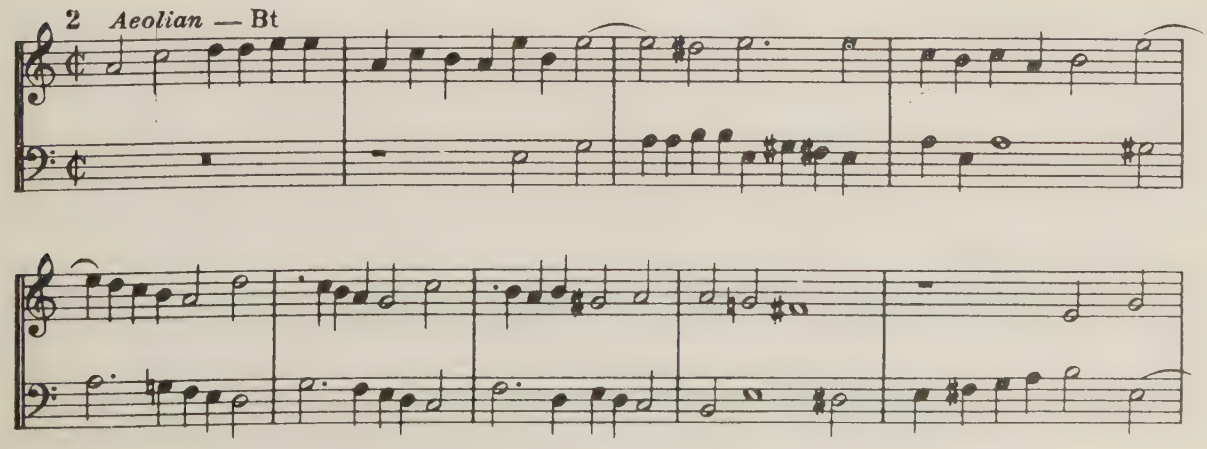

5-57-67645-200

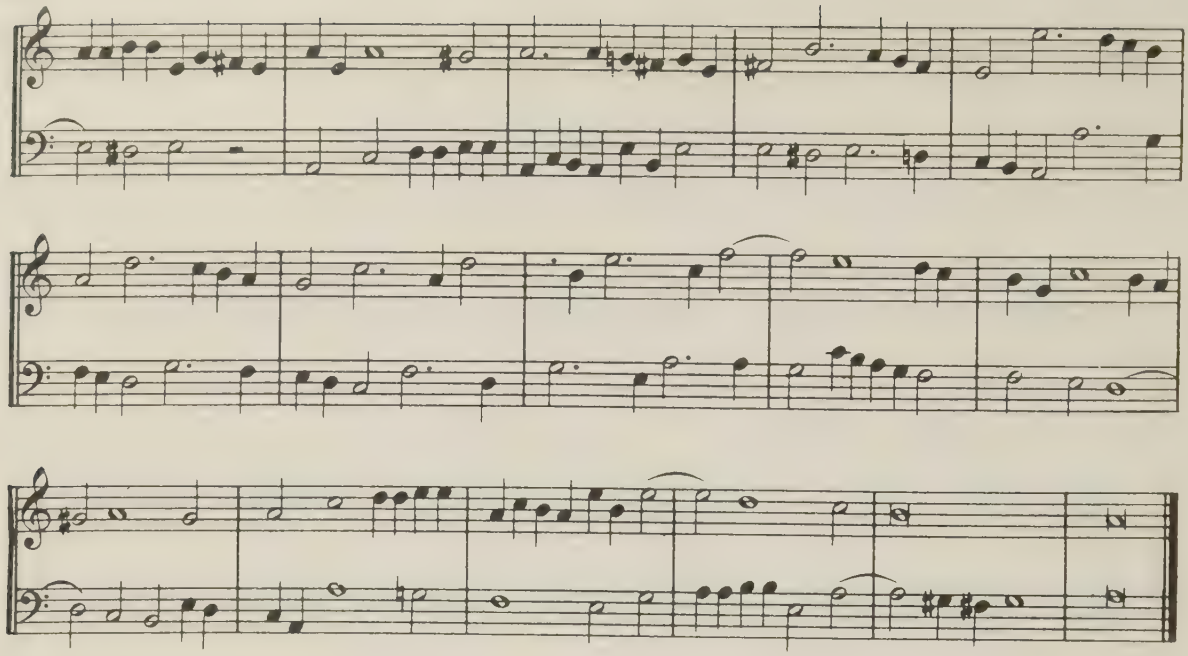

3 *Ionian* — Bt

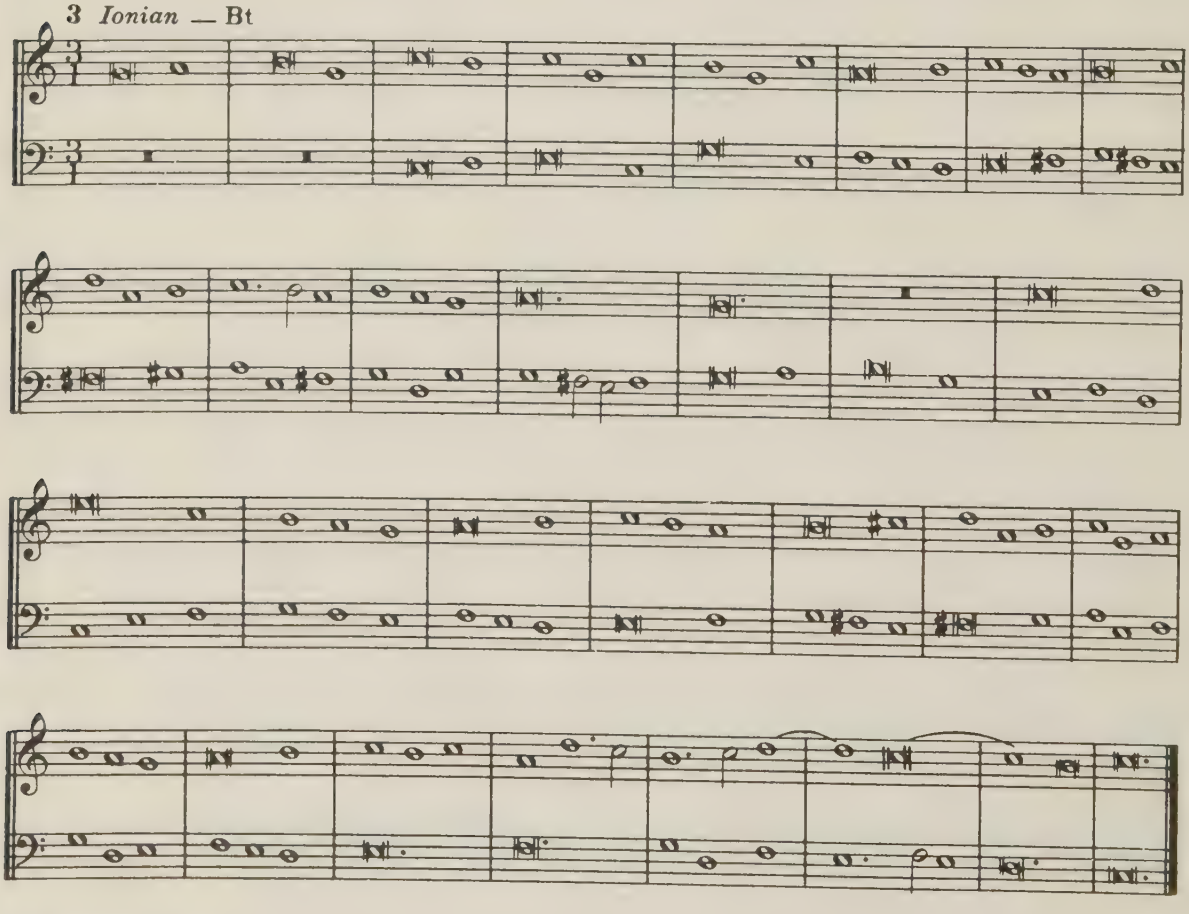

4 *Dorian* — Bt

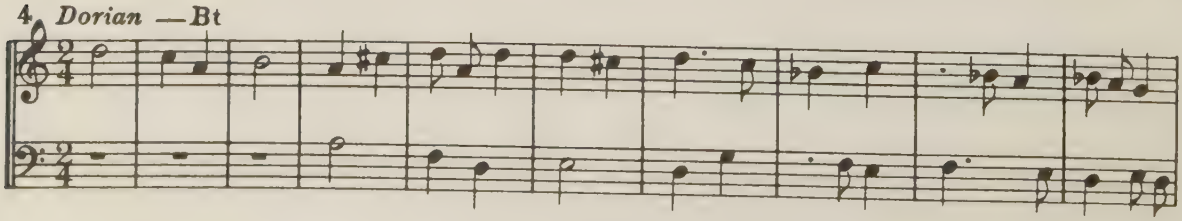

5-57-67645-200

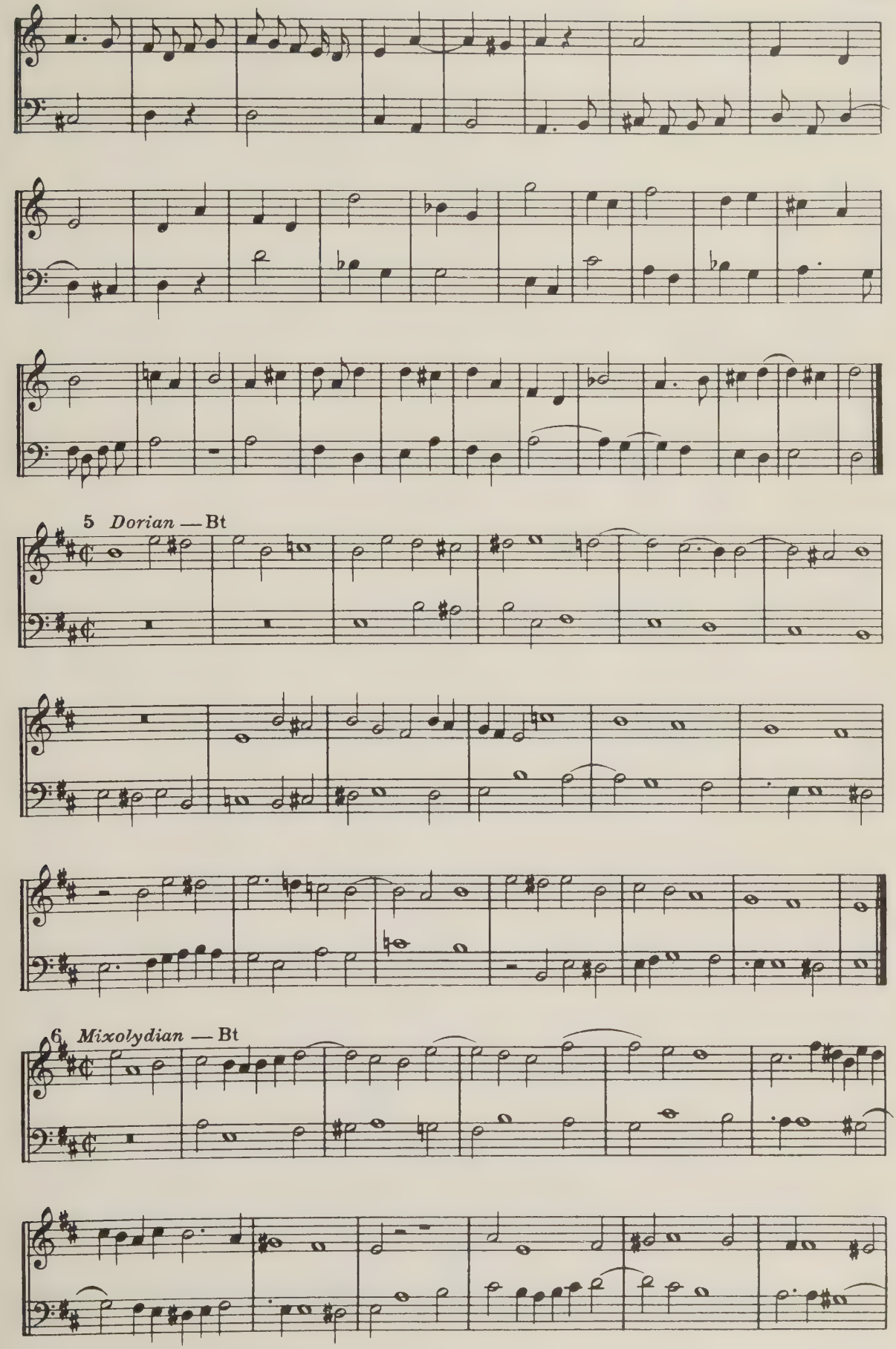

5-57-67645-200

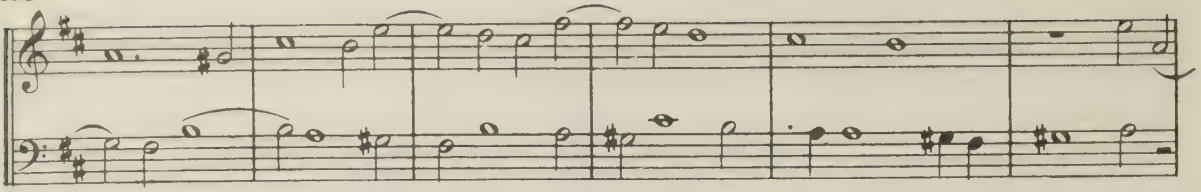

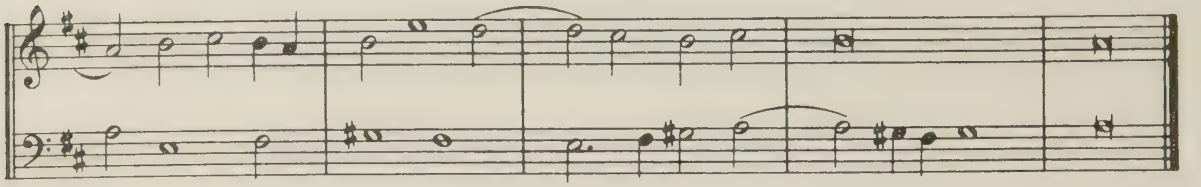

7 *Aeolian* —Bt

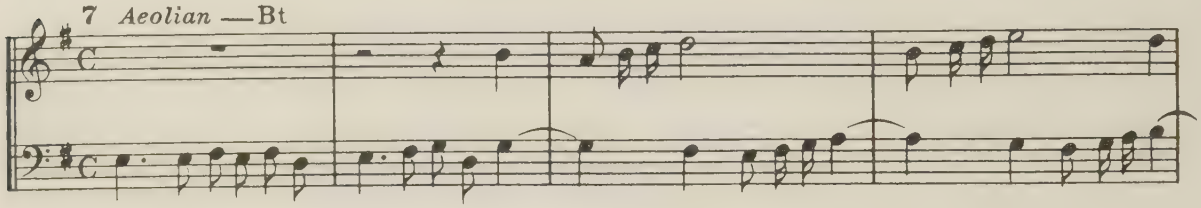

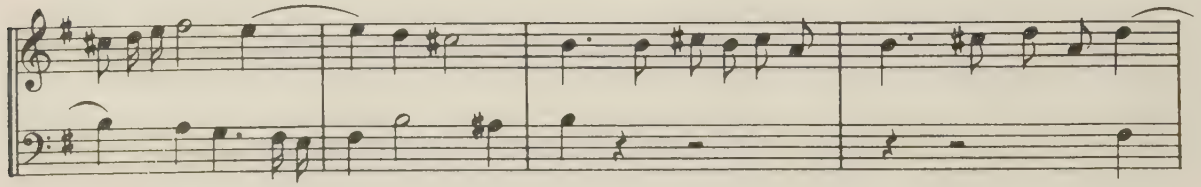

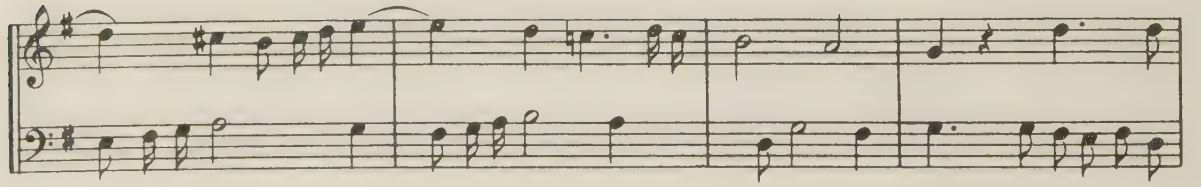

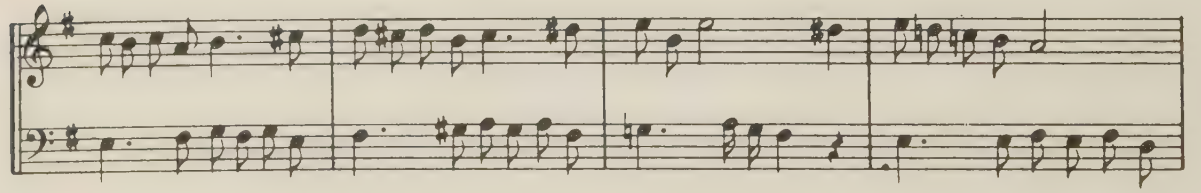

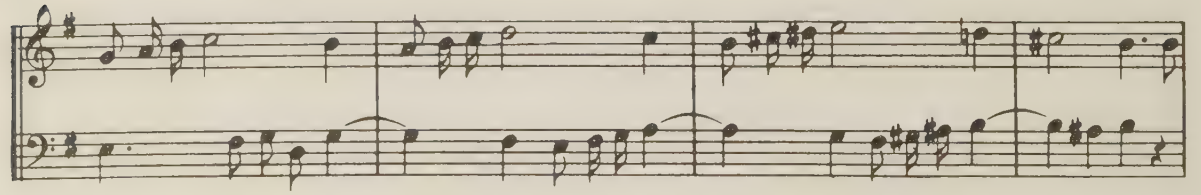

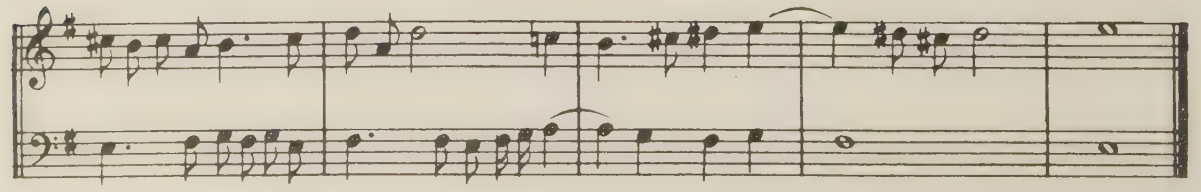

5-57-67645-200

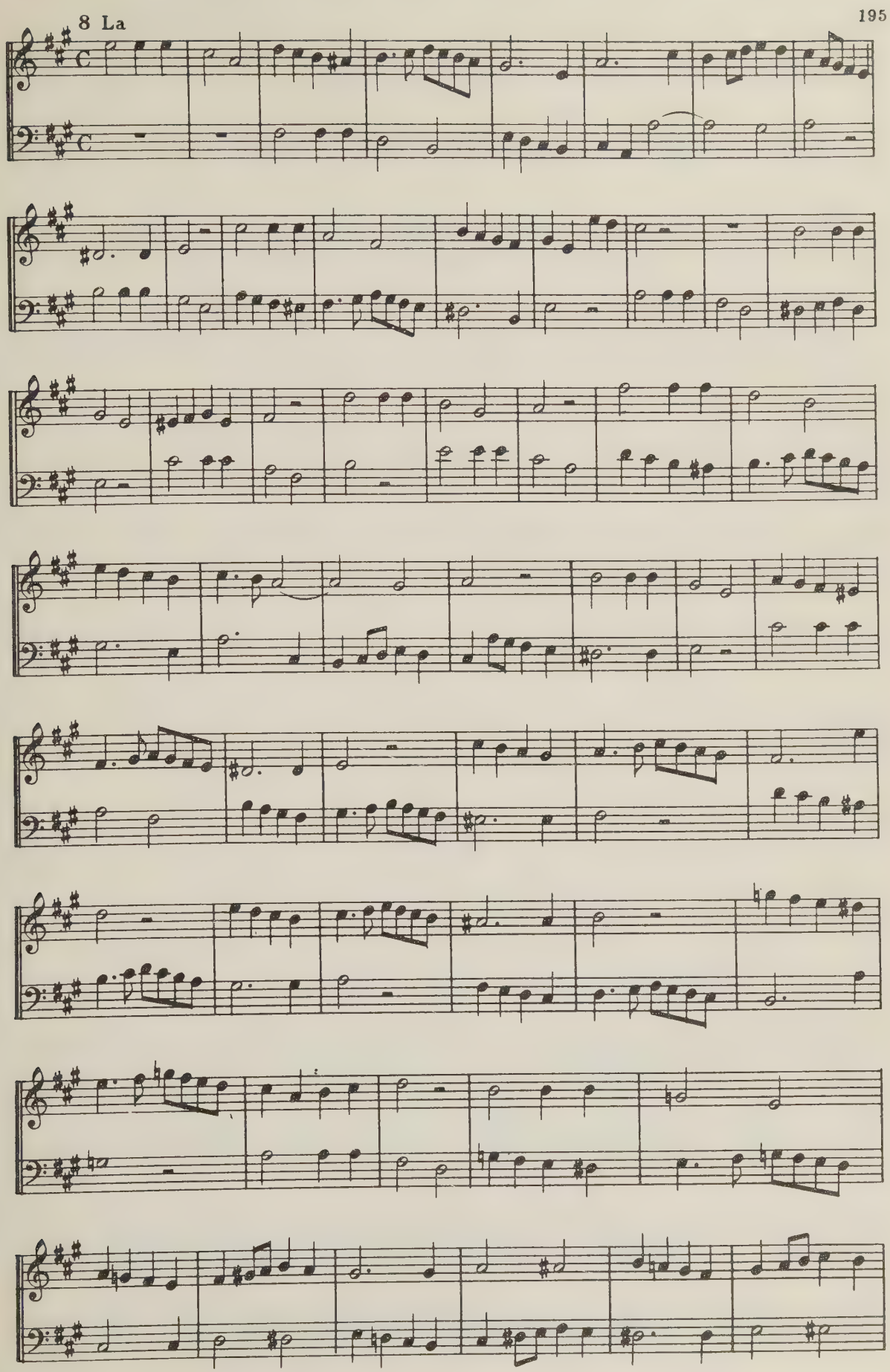
8 La

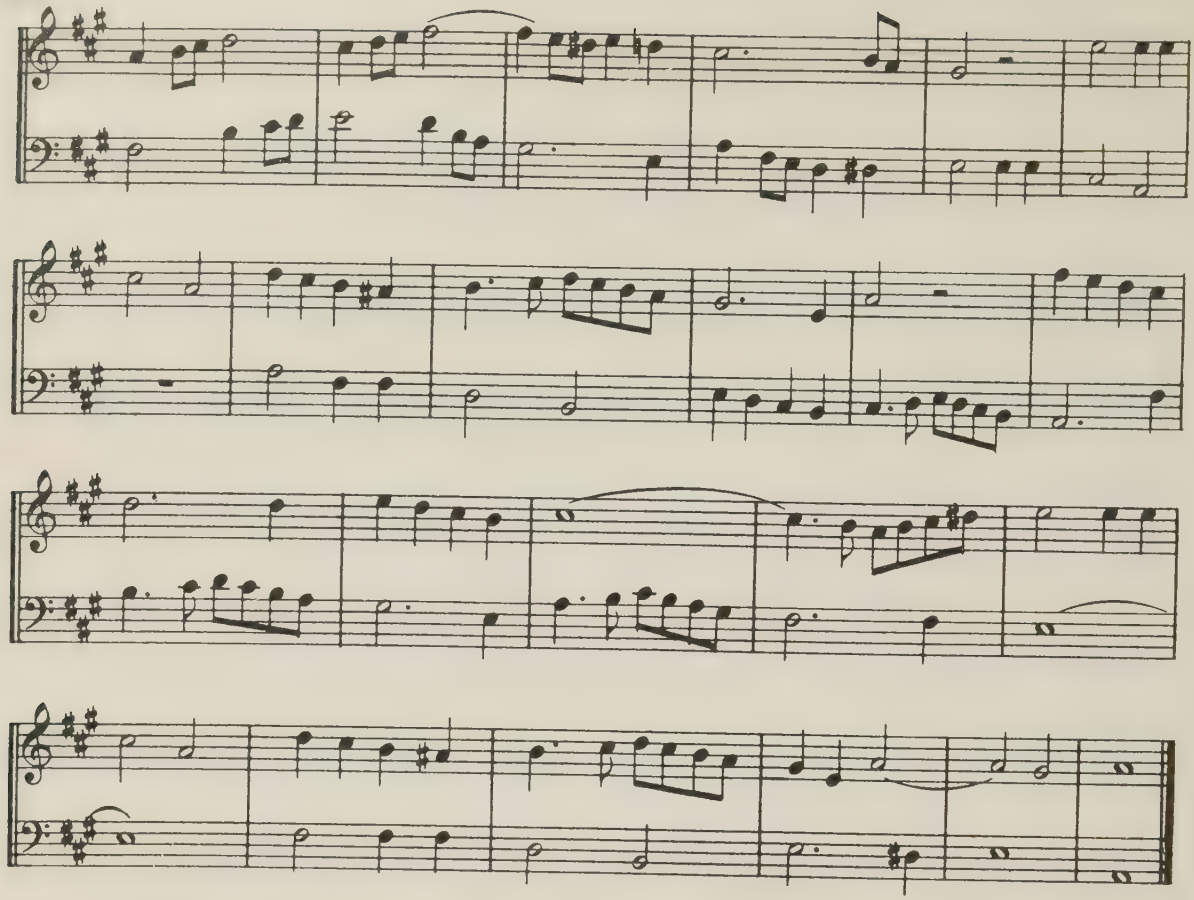

9 *Phrygian* —Bt

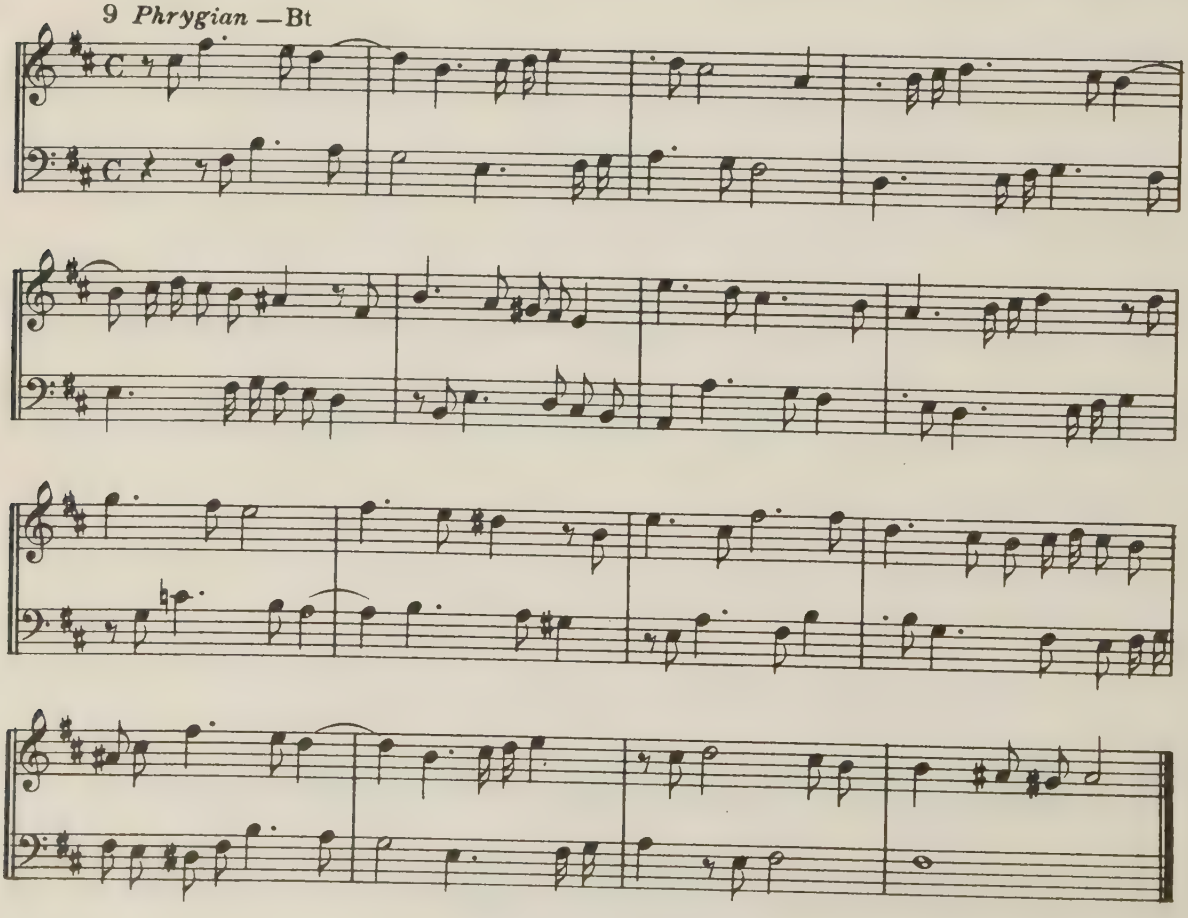

5-57-67645-200

10 *Mixolydian* Ls

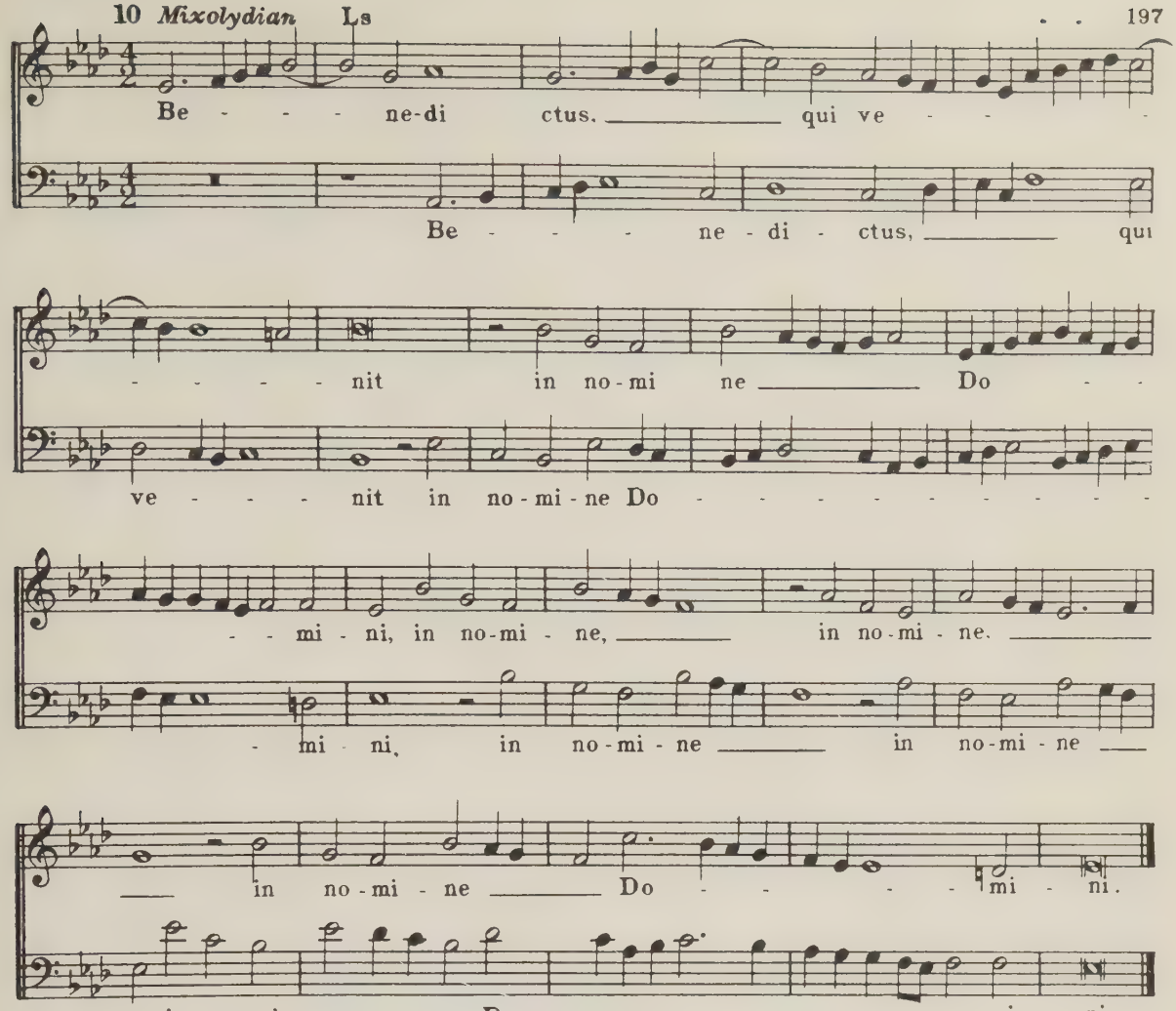

11 *Mixolydian* Ls Wll

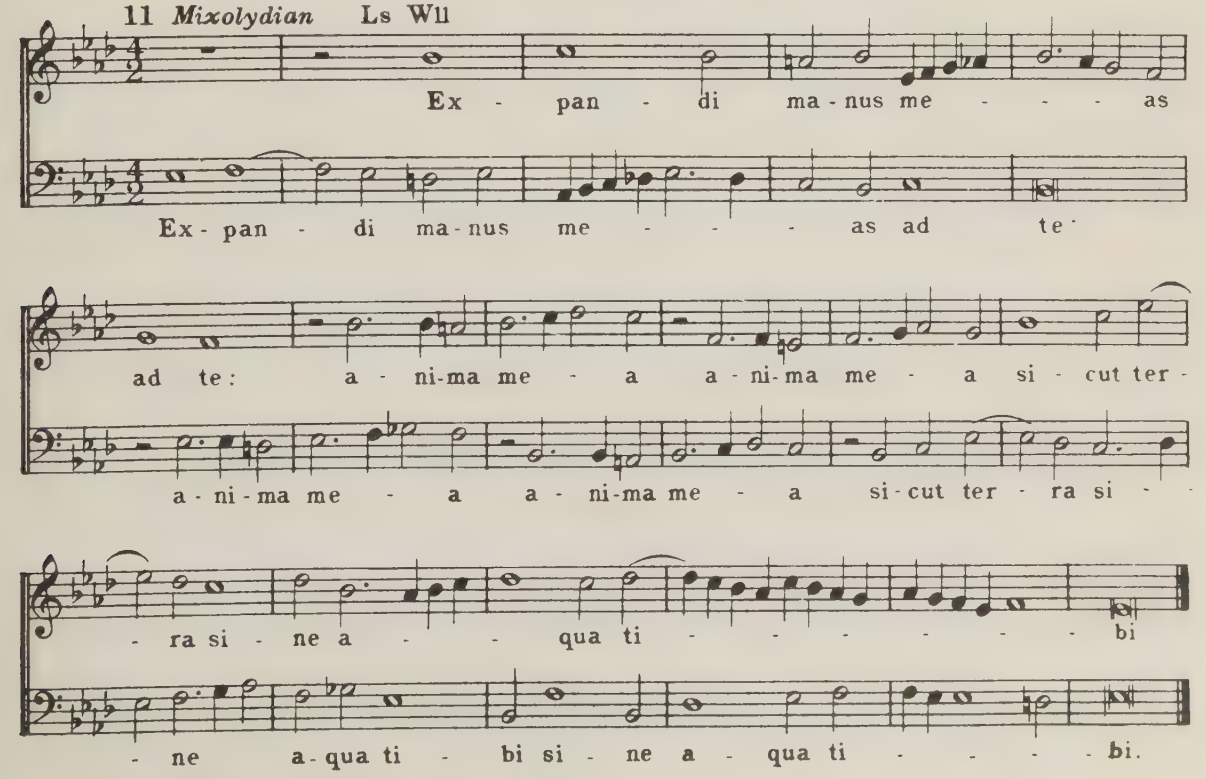

12 *Mixolydian* Ls

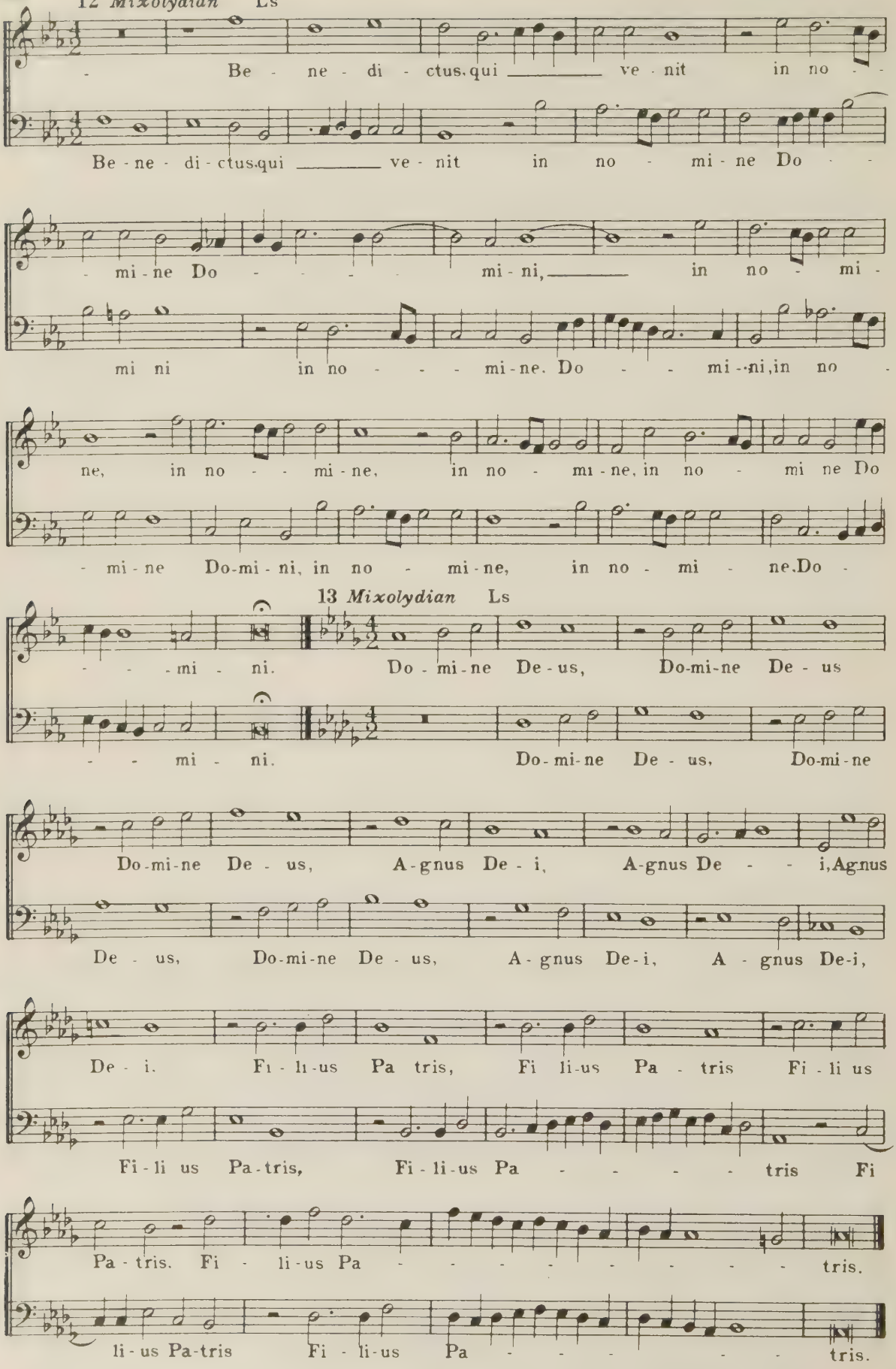

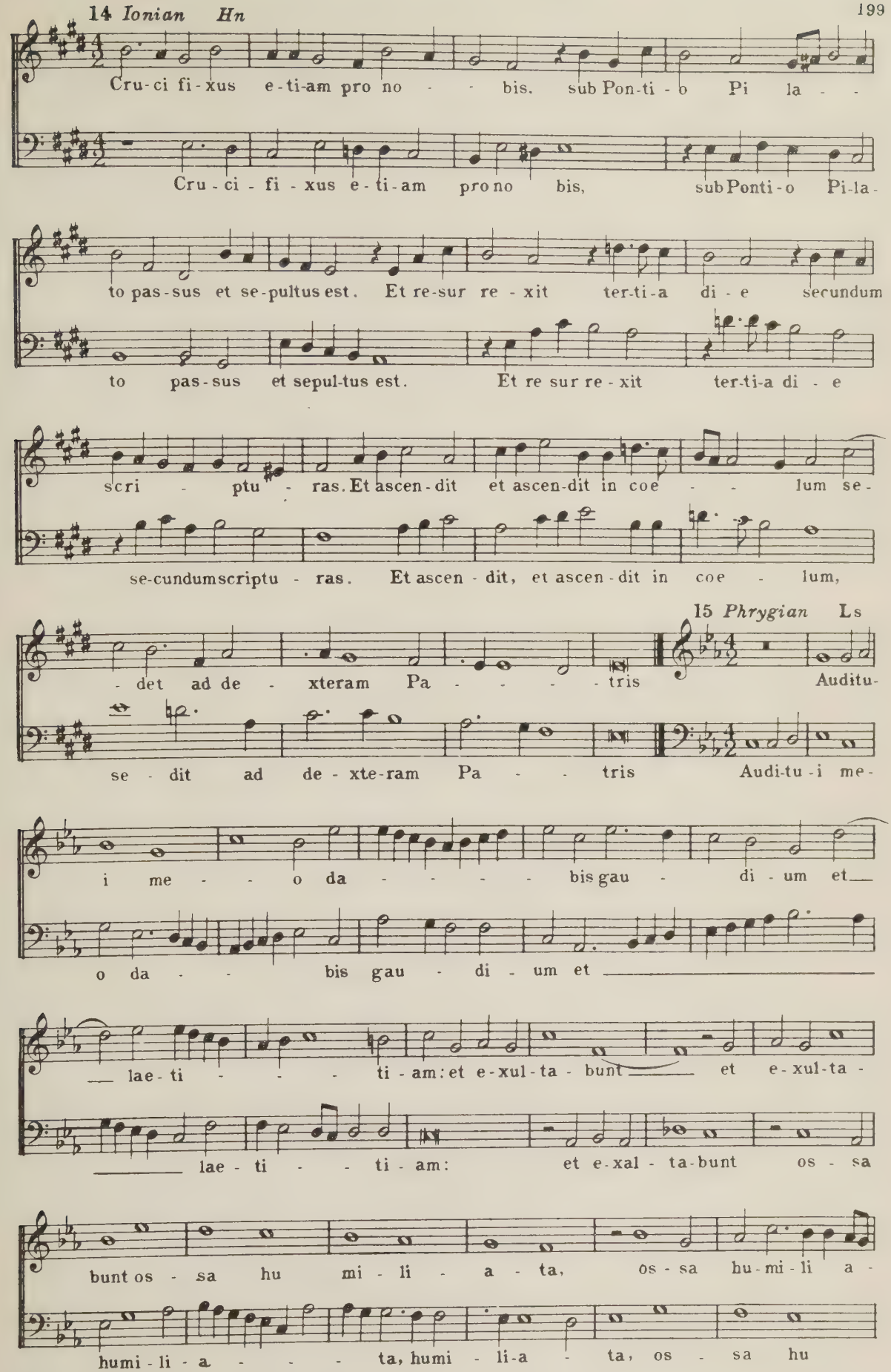

5-57-67645-200

16 *Mixolydian* Ls

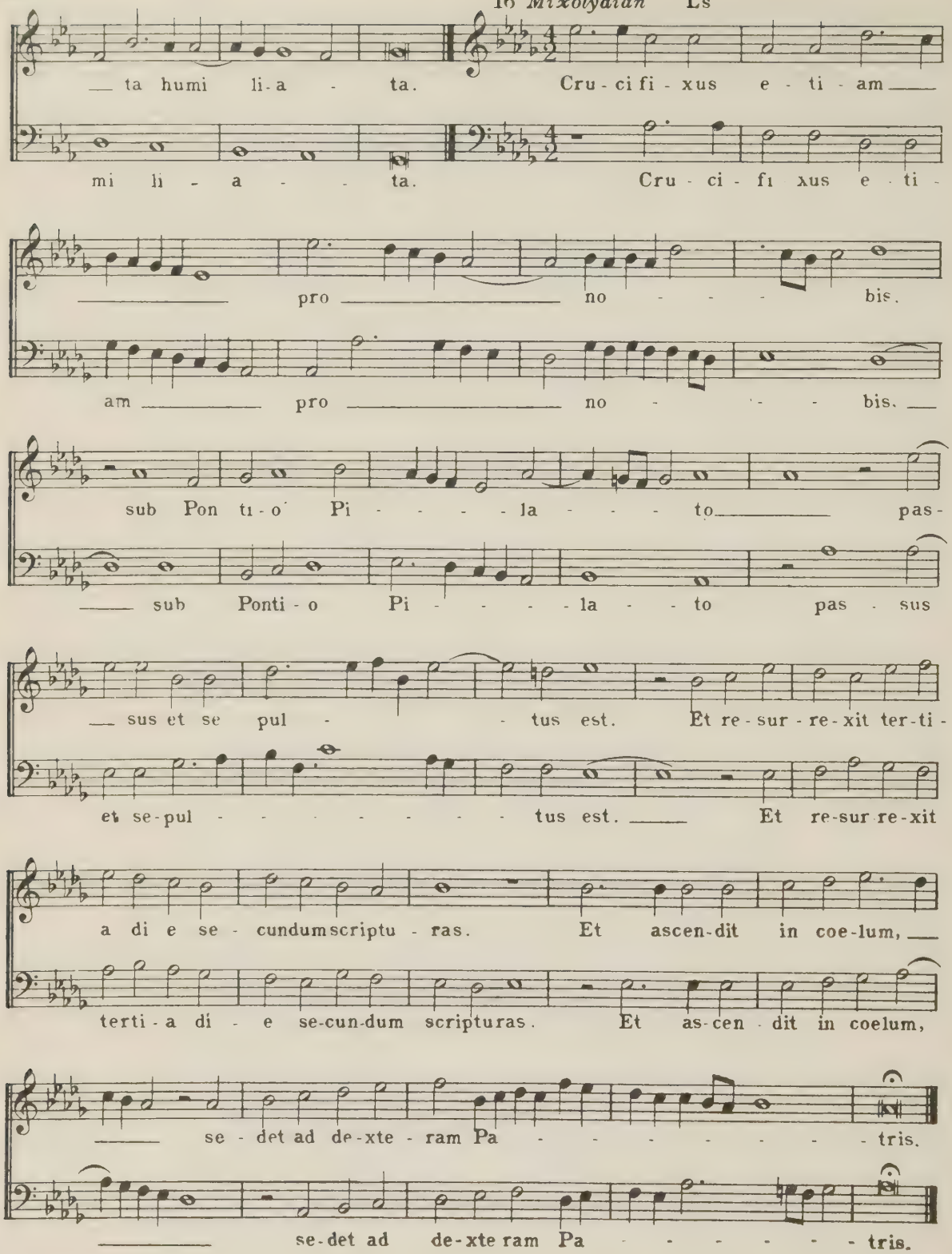

End of Melodia

8-29-85
L.A. City College
BOOKSTORE

P8-ARC-132

$6.95
431-40077